

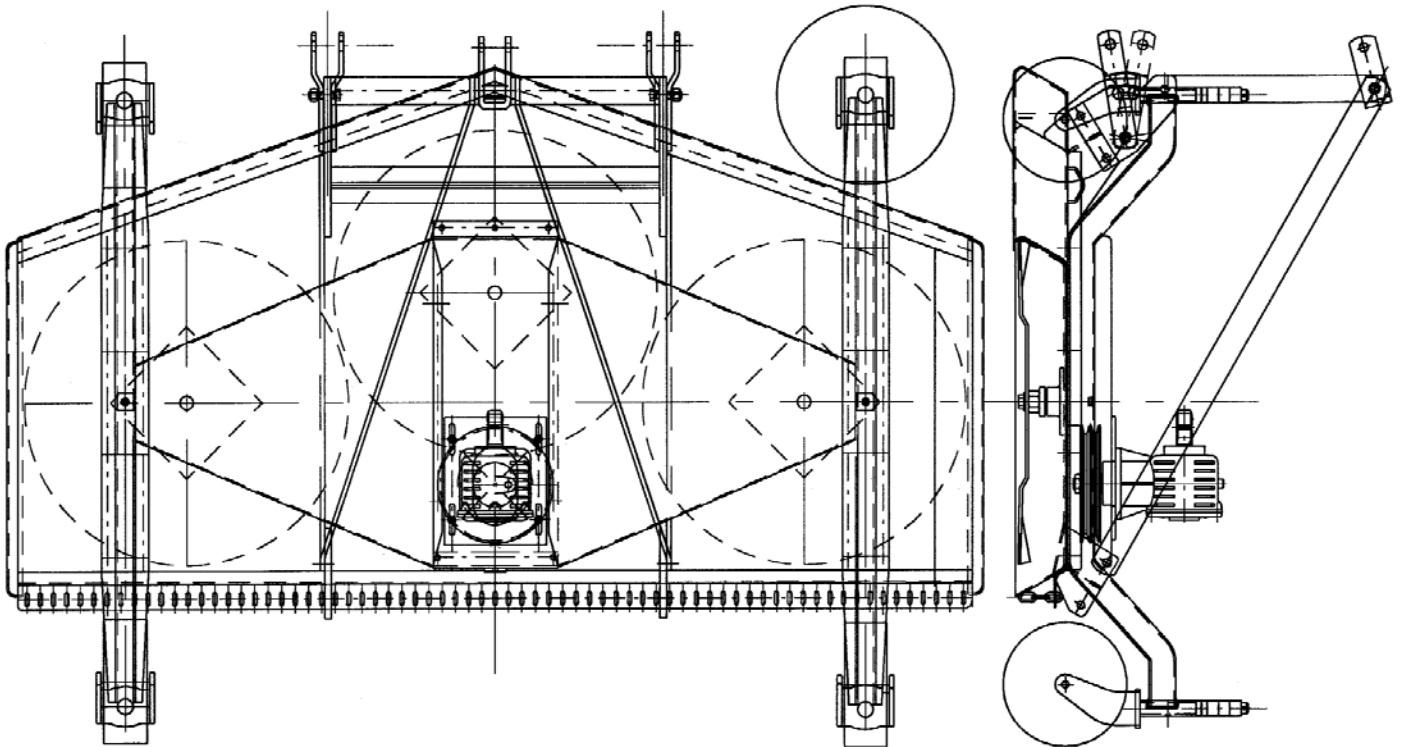

# Parts Price List

## February 2018



### General Selling Conditions

The purpose of the BEFCO Sales program is two-fold. First, the program is designed to offer BEFCO dealers, distributors and retailers purchasing directly from BEFCO (each direct purchaser, referred to as "Buyer") an incentive for early booking of orders and to provide financing for Buyers to maintain an adequate inventory of BEFCO brand wholegoods (the "Equipment") prior to and during the selling season. Second, the program enables BEFCO to plan production requirements more accurately in order to make Equipment available on a timely basis. This combination of incentives and financing places BEFCO and its Buyers in a position to achieve a greater market share within a competitive environment. Although BEFCO offers quantity discounts, BEFCO does not require any BEFCO Buyer to purchase or maintain any minimum quantity of Equipment. The BEFCO Buyer may elect at its sole discretion to purchase a sufficient quantity of Equipment to maintain a regular inventory, or may elect to order Equipment only as desired or needed to meet custom requests. The inventory program and level of inventory shall be in the Buyer's discretion. All such orders will be processed in accordance with the Sales Program and these General Selling Conditions in effect. The following information provides details of the BEFCO Sales Program Terms and Conditions.

**1. Requirements to Qualify:** The terms of sale to Buyers are applicable only to equipment purchased directly from BEFCO. **Products covered by any order accepted by BEFCO will be shipped at prices, terms and discounts in effect at time of order unless otherwise specified. The terms and conditions contained herein are subject to change without notice.**

**2. Credit Approval:** All orders or shipping instructions will be subject to approval by BEFCO prior to shipment. Copies of current Buyer's financial statements are required annually, and signed Security Agreements must be on file where applicable.

**3. Trade Discounts:** A trade discount may be allowable pursuant to BEFCO's current suggested list price on Equipment.

**4. Qualifying and Non-Qualifying Buyers:** BEFCO has the right to classify Buyers as either qualifying or non-qualifying; thereby changing the trade discount as indicated in the schedule of Terms and Discounts.

**5. Accumulative Quantity Discounts:** Accumulative Quantity Discounts are allowed on all BEFCO Equipment and accessories to BEFCO Buyers and are subject to the following conditions:

- (a) Accumulative Quantity Discounts accumulate with each new order, but are not retroactive and will apply only during periods as defined in the current suggested retail price listing or schedule of Terms and Discounts.
- (b) Shipments of Pre-Season Orders will be made at the Company's convenience.
- (c) The Accumulative Quantity Discount is calculated after deducting the Trade Discount.
- (d) Units not paid by the due date will be subject to loss of the Accumulative Quantity Discount plus 1% monthly service charge until paid in full.

**6. Cash Discount:** Cash discounts are determined by the date of invoice to the Buyer and are calculated on the net balance after all applicable discounts. See specific programs for schedule of cash discounts.

**7. Settlement:** Payment for Equipment is due immediately following delivery to Buyer's customer, or as specified by invoice due date whichever is earlier. **Any Equipment not paid for immediately after delivery to Buyer's customer is considered "out-of-trust" and all discounts are voided and full list price shall be immediately due and payable.**

**8. Past Dues & Legal:** Past due accounts will have a service charge of 1% per month. Cost of attorney fees for collections of past due accounts will be borne by the Buyer.

**9. Requested Shipping Dates & Discounts:** Pre-Season Orders will be shipped at BEFCO's convenience. Refusal by the Buyer to accept shipment will disqualify the order. It is the intent of BEFCO to keep freight costs to a minimum, therefore requesting specific shipping dates is not acceptable.

### 10. Freight Policy:

- (a) All prices are F.O.B. Rocky Mount, North Carolina.
- (b) Pre-Season at BEFCO's convenience. The rate is published each year in the BEFCO Terms and Discounts freight rate section.
- (c) No freight will be charged if the Buyer picks up the Equipment at the Rocky Mount factory.
- (d) **Emergency and urgent in-season shipments will be shipped LTL freight collect.**
- (e) Units from depot outside Rocky Mount, North Carolina, will be shipped LTL Freight Collect. This is in addition to a back freight charge.
- (f) All freight invoices are due Net 30 Days. Past due freight invoices will be charged the standard 1% per month service charge.
- (g) BEFCO is not responsible for Equipment or parts damaged or lost in transit.
- (h) The Buyer is responsible for filing a freight claim with the trucking company for lost or damaged Equipment.
- (i) Any applicable duties or tariffs will be the responsibility of and must be paid by the Buyer or other party receiving the order.
- (j) All parts orders are shipped F.O.B. Rocky Mount, N.C.

**11. Buyer Inspection/Acceptance, Returns:** Buyer shall inspect all Equipment within ten (10) days following delivery (the "Inspection Period") and shall notify the freight forwarder and BEFCO of any claim for damages or shortages. To reject a unit of Equipment for nonconformity with the specifications set forth in BEFCO'S documentation for that unit in effect at time of Buyer's purchase order for such unit, Buyer shall notify BEFCO, within the Inspection Period, in writing of its rejection and shall promptly return the rejected unit in original condition to BEFCO, with insurance and freight prepaid. After receipt of the properly rejected unit, BEFCO at its option shall either repair or replace such properly rejected unit or refund any purchase price paid by Buyer, along with Buyer's return cost of transportation. BEFCO will prepay transportation charges for repaired/replacement units back to Buyer and will reimburse Buyer for the cost of transportation incurred by Buyer in connection with the return of properly rejected units. Any unit not properly rejected within the Inspection Period shall be deemed accepted.

**12. Standard Limited Warranty:** Buyer shall pass on to his customers BEFCO's standard limited warranty or warranties for the BEFCO Equipment, as such warranty or warranties may be amended from time to time by BEFCO. BEFCO shall not be liable for any other warranties or similar obligation made or given by Buyer.

**Except for the standard limited warranty to end user customers of BEFCO Equipment; BEFCO grants no other warranties, express or implied, by statute or otherwise, regarding the equipment, their fitness for any purpose, their quality, their merchantability or otherwise. In no event shall BEFCO be liable for any special, consequential or incidental damages for breach of warranty or any special, consequential or incidental damages, including injury or damage to business, earnings, profits or goodwill suffered by Buyer or any other person and caused directly or indirectly by the Equipment sold.**

**13. Technical and Price Information:** Technical information provided in the catalog is approximate. BEFCO reserves the right to modify or improve the models listed for technical or commercial purposes and all prices are subject to change without notice.

BEFCO Parts Price List - February 2018

Part Number	Description	List Price
000-010E	ROLL PIN Ø8x45	\$ 1.34
000-015E	ROLL PIN Ø8x70	\$ 1.66
000-016E	ROLL PIN Ø10x70	\$ 2.54
000-018B	CROSS/BGR W/SCHIED 36.00.00(W)	\$ 93.13
000-019B	CROSS & BEARING 26.00.00	\$ 86.94
000-019E	BOLT PLASTIC, LOCK COLLAR	\$ 0.56
000-021B	GREASE FITTING 45 DEGREE	\$ 2.60
000-022E	BALL BEARING	\$ 0.52
000-023E	BALL BEARING	\$ 0.89
000-024E	BALL BEARING	\$ 0.52
000-026B	GREASE FITTING M6-0.90 THREAD.	\$ 1.67
000-078E	BALL FOR OVERRUNNING CLUTCH	\$ 1.49
000-079E	SNAP RING, OUTER Ø52	\$ 3.68
000-1008	BOLT HH M10-1.50x30 C8.8 N F	\$ 0.40
000-1009	BOLT HH M10-1.50x35 C8.8 N F	\$ 0.42
000-1010	NUT HH M10-1.50 C6 N TK	\$ 0.16
000-1011	WASHER SPRING LOCK Ø10 N	\$ 0.16
000-1018	BOLT HH M14-2.00x45 C8.8 Z P	\$ 1.53
000-1019	NUT HH M14-2.00 C6 Z TK	\$ 0.42
000-1020	WASHER LOCK Ø14 Z	\$ 0.26
000-1035	SKID WEAR PLATE (OLD SR3)	\$ 38.68
000-1036	BOLT CR M10-1.50x30 C4.6 Z	\$ 0.66
000-1038	BOLT CR M10-1.50x35 C4.6 Z	\$ 0.75
000-1041	BOLT HH M12-1.75x55 C8.8 N F	\$ 0.84
000-1042	NUT HH M12-1.75 C6 N TK	\$ 0.45
000-1043	BOLT HH M12-1.75x35 C8.8 N F	\$ 0.61
000-1046	BOLT HH M10-1.50x20 C8.8 N F	\$ 0.40
000-1047	WASHER FLAT Ø10 N	\$ 0.16
000-1059	OIL SEAL 45.65.10 SC	\$ 7.57
000-1061	BEARING 6307	\$ 33.05
000-1065	GREASE FITTING M10-1.00 THREAD	\$ 1.43
000-1066	BOLT HH M12-1.75x25 C8.8 N F	\$ 0.53
000-1067	WASHER SPRING LOCK Ø12 N	\$ 0.16
000-1071D	"C" BLADE, RIGHT	\$ 11.68
000-1071S	"C" BLADE, LEFT	\$ 11.68
000-1073	BOLT SP M12-1.25x35 C8.8 Z P	\$ 1.29
000-1075	NUT HH M12-1.25 C6 Z TK	\$ 0.39
000-1077	WASHER LOCK Ø12 Z	\$ 0.16
000-1084	OIL SEAL 55.72.10 TC	\$ 10.58
000-1085	BEARING 6309	\$ 58.71
000-1087	SNAP RING, INNER Ø100	\$ 3.26
000-1101	BOLT HH M10-1.50x45 C8.8 N F	\$ 0.61
000-1102	BOLT HH M14-2.00x60 C8.8 N F	\$ 1.38
000-1103	NUT HH M14-2.00 C6 N MD	\$ 0.34
000-1104	WASHER SPRING LOCK Ø14 N	\$ 0.16
000-1105	BOLT HH M12-1.75x55 C8.8 Z F	\$ 0.87
000-1106	NUT HH M12-1.75 C6 Z MD	\$ 0.21
000-1107A	BREATHER CAP	\$ 9.32
000-1110	SPROCKET Z14	\$ 234.80
000-1111	SPROCKET Z12	\$ 204.82
000-1112	SPROCKET Z11	\$ 189.83
000-1113	SPROCKET Z13	\$ 154.28

BEFCO Parts Price List - February 2018

Part Number	Description	List Price
000-1114	SNAP RING, OUTER Ø42	\$ 1.66
000-1115	CHAIN TENSIONER	\$ 35.08
000-1120	CHAIN ASA 100x36	\$ 205.91
000-1135	BEARING 6309-2RS	\$ 77.39
000-1139	BEARING 6212	\$ 62.15
000-1148A	BEARING 6308	\$ 40.13
000-1154	SNAP RING, INNER Ø80	\$ 2.29
000-1155	OIL SEAL 50.80.10 TC	\$ 9.65
000-1174	COTTER PIN Ø4x35 Z	\$ 0.24
000-1176	SPRING FOR STAND	\$ 6.73
000-1177	NUT HH M14-2.00 C6 Z MD	\$ 0.48
000-1216	BOLT HH M10-1.50x150 C8.8 Z P	\$ 2.42
000-1225	BOLT HH M14-2.00x45 C8.8 N P	\$ 1.32
000-1226	NUT HH M14-2.00 C6 N TK	\$ 0.40
000-1241	BOLT HH M10-1.50x25 C8.8 N F	\$ 0.37
000-1254	SPACER	\$ 4.45
000-1278	BOLT HH M10-1.50x30 C8.8 Z F	\$ 0.47
000-1279	NUT HH M10-1.50 C6 Z TK	\$ 0.21
000-1280	WASHER LOCK Ø10 Z	\$ 0.11
000-1283	INNER CHAIN LINK ASA 100	\$ 30.41
000-1284	FALSE CHAIN LINK ASA 100	\$ 49.11
000-1526	BOLT HH M14-2.00x35 C8.8 Z F	\$ 1.24
000-1608	BOLT HH M10-1.50x40 C8.8 N F	\$ 0.67
000-1631	BEARING 16013	\$ 146.82
000-1637	BOLT HH M12-1.75x20 C8.8 N F	\$ 0.39
000-175B	TURNBUCKLE GR I	\$ 80.93
000-1805	BOLT HH M08-1.25x50 C8.8 N F	\$ 0.23
000-1806	NUT HH M08-1.25 C6 Z TK	\$ 0.11
000-1807	NUT WING M08-1.25 C5 Z	\$ 0.83
000-192B	BUSHING 1" OD 3/4" ID 17/32"	\$ 1.49
000-193B	BUSHING 3/4" OD 5/8" ID 1/2 "	\$ 1.19
000-199E	RETAINING WASHER, OR CLUTCH	\$ 2.38
000-2028	BOLT HH M14-2.00x35 C8.8 N F	\$ 0.68
000-2034	WASHER FLAT Ø10 W	\$ 0.09
000-2049	SPACER	\$ 18.94
000-2061D	C KNIFE RIGHT SR 5	\$ 12.73
000-2061S	C KNIFE LEFT SR 5	\$ 12.73
000-2071	OIL SEAL 60.80.10 TC	\$ 11.66
000-2072	BEARING 6310	\$ 46.32
000-2073	SNAP RING, INNER Ø110	\$ 6.26
000-2091	BOLT HH M18-2.50x80 C8.8 N F	\$ 2.55
000-2111	CHAIN ASA 120x34	\$ 360.25
000-2133	OIL SEAL 50.68.10 TC	\$ 9.61
000-2137	BEARING 6214	\$ 120.09
000-2141	GASKET SR-5 TILLER	\$ 2.47
000-2151	GEARBOX	\$ 1,617.45
000-2164	BEARING 30212	\$ 101.99
000-2168	BEARING 30209	\$ 62.58
000-2186	BOLT HH M12-1.75x30 C8.8 N F	\$ 0.56
000-2187	BOLT HH M16-2.00x50 C8.8 N P	\$ 1.42
000-2188	WASHER SPRING LOCK Ø16 N	\$ 0.46
000-2189	NUT HH M16-2.00 C6 N TK	\$ 0.46

BEFCO Parts Price List - February 2018

Part Number	Description	List Price
000-2263	SPRING	\$ 10.89
000-2264	COTTER PIN Ø3.5x25	\$ 0.24
000-2265	WASHER FLAT Ø12 W	\$ 0.15
000-2292	BEARING 6305	\$ 19.32
000-2294	SNAP RING, INNER Ø62	\$ 8.17
000-2295	OIL SEAL 35.62.10 TC	\$ 11.57
000-2298	WASHER FLAT Ø25 N	\$ 0.94
000-2299	NUT HH M24-2.00 C6 N MD	\$ 1.40
000-2346	BOLT HH M14-2.00x20 C8.8 N F	\$ 0.64
000-2365	BOLT HH M16-2.00x50 C8.8 Z P	\$ 1.93
000-2366	NUT HH M16-2.00 C6 Z TK	\$ 0.53
000-2367	WASHER LOCK Ø16 Z	\$ 0.31
000-2369	BOLT HH M16-2.00x110 C8.8 N P	\$ 2.14
000-2370	NUT HH M16-2.00 C6 N MD	\$ 0.40
000-2374	BOLT HH M16-2.00x130 C8.8 N P	\$ 2.55
000-2390	CONNECTING LINK	\$ 28.48
000-2391	CHAIN LINK INNER (ROLLER)	\$ 39.29
000-2437	BOLT HH M14-2.00x40 C8.8 N F	\$ 1.17
000-2643	BLADE, AERATING	\$ 11.24
000-2645	BLADE, AERATING	\$ 13.89
000-296E	SCREW (CV-EG)	\$ 1.66
000-3016	NUT HH M18-1.50 C6 N MD	\$ 0.94
000-3033	BOLT HH M14-2.00x30 C8.8 N F	\$ 0.68
000-3037	BOLT HH M12-1.75x25 C8.8 Z F	\$ 0.56
000-3038	NUT HH M12-1.75 C6 Z TK	\$ 0.31
000-3049	SPACER	\$ 13.09
000-3055	NUT CA M30-2.00 C5 N TN	\$ 5.62
000-3056	WASHER FLAT Ø30 Y	\$ 1.32
000-3061D	C KNIFE RIGHT SR 7	\$ 14.48
000-3061S	C KNIFE LEFT SR 7	\$ 14.48
000-3062	BOLT SP M14-1.50x40 C8.8 Z P	\$ 2.14
000-3064	NUT HH M14-1.50 C6 Z TK	\$ 0.64
000-3070	OIL SEAL 75.95.12 TC	\$ 15.14
000-3107	CHAIN 140x34	\$ 614.47
000-3121	BOLT HH M16-2.00x100 C8.8 Z F	\$ 4.37
000-3124	NUT HH M16-2.00 C6 Z MD	\$ 0.48
000-3135	BOLT HH M10-1.50x45 C8.8 N P	\$ 0.46
000-3143	BOLT HH M08-1.25x16 C8.8 N F	\$ 0.23
000-3144	WASHER LOCK Ø08 Z	\$ 0.15
000-3154	BEARING 6218	\$ 159.58
000-3175	BOLT HH M18-2.50x55 C8.8 Z P	\$ 3.63
000-3176	NUT HH M18-2.50 C6 N TK	\$ 1.07
000-3177	WASHER SPRING LOCK Ø18 N	\$ 0.46
000-3182	BEARING 30213	\$ 126.33
000-3186	PINION GEAR COVER	\$ 116.04
000-3188	GASKET PINION COVER	\$ 4.58
000-3217	DISK SERIES 8	\$ 19.45
000-3220	NUT CA M24-2.00 C5 N TK	\$ 3.52
000-3234	CROSS & BEARING SERIES 8	\$ 197.78
000-3306	OIL SEAL 45.80.10 TC	\$ 11.65
000-3366	WASHER LOCK Ø18 Z	\$ 0.48
000-3367	NUT HH M18-2.50 C6 Z TK	\$ 0.94

BEFCO Parts Price List - February 2018

Part Number	Description	List Price
000-3374	BOLT HH M18-2.50x140 C8.8 N P	\$ 5.60
000-4539	BEARING 30210	\$ 71.63
000-4621	WHEEL SUPPORT RIGHT(HE4,5)	\$ 125.08
000-4631	WHEEL SUPPORT LEFT (HE4,5)	\$ 117.99
000-4711	BELT B41	\$ 13.51
000-501E	BOLT&NUT HH M10-1.50x80 C8.8	\$ 3.13
000-502E	BOLT&NUT HH M12-1.75x65 C8.8	\$ 4.79
000-503E	BOLT&NUT HH M14-1.50x70 C8.8	\$ 7.40
000-504E	BOLT&NUT HH M10-1.50x95 C8.8	\$ 3.47
000-505E	BOLT&NUT HH M08-1.25x50 C8.8	\$ 1.45
000-506E	BOLT&NUT HH M08-1.25x60 C8.8	\$ 2.45
000-507E	BOLT&NUT HH M10-1.50x60 C8.8	\$ 2.45
000-508E	BOLT&NUT HH M08-1.25x45 C8.8	\$ 1.20
000-511E	BOLT&NUT HH M10-1.50x50 C8.8	\$ 0.89
000-5349	BOLT HH M20-2.50x65 C8.8 Z P	\$ 3.63
000-5350	NUT HH M20-2.50 C6 Z TK	\$ 1.19
000-5351	WASHER LOCK Ø20 Z	\$ 0.63
000-5355	BOLT HH M18-2.50x120 C8.8 N P	\$ 3.52
000-5360	WASHER FLAT Ø25 Z	\$ 0.89
000-5501	FRAME 60"	\$ 2,620.41
000-5502	WHEEL (4x10.0x5)	\$ 219.87
000-5506	BOLT HH M20-2.50x180 C8.8 Z P	\$ 8.99
000-5507	NUT PT M20-2.50 C6 Z TK	\$ 1.97
000-5508	NUT HH M20-2.50 C6 Z MD	\$ 0.79
000-5512	COVER	\$ 21.99
000-5521	ROLL PIN Ø10x45	\$ 3.81
000-5522	ROLL PIN Ø10x50	\$ 1.41
000-5523	WHEEL ARM RMD	\$ 166.05
000-5524	WASHER FLAT Ø33 Z	\$ 3.66
000-5530	BOLT HH M16-2.00x80 C8.8 Z P	\$ 4.14
000-5531	WHEEL YOKE	\$ 154.76
000-5531Y	WHEEL YOKE(1.125 SHAFT)	\$ 151.19
000-5536	BOLT HH M14-2.00x90 C8.8 Z P	\$ 2.00
000-5538	BAR VERTICAL	\$ 121.06
000-5539	BAR HORIZONTAL	\$ 76.97
000-5540	BOLT HH M20-2.50x55 C8.8 Z F	\$ 2.59
000-5542	NUT HH M20-1.50 C6 Z MD	\$ 0.78
000-5544	SPACER	\$ 14.03
000-5548	TUBE SPACER	\$ 6.32
000-5549	CHAIN 5 FT.	\$ 28.06
000-5550	HITCH PIN	\$ 28.06
000-5552	GEARBOX HOUSING TORNADO	\$ 935.55
000-5553	BEARING 6304	\$ 38.83
000-5556	INPUT SHAFT	\$ 175.42
000-5557	O RING	\$ 0.42
000-5559	BEVEL GEAR	\$ 280.66
000-5560	PINION GEAR & SHAFT	\$ 392.93
000-5563	SHIM Ø63x80x0.2	\$ 5.86
000-5564	RING GEAR 540 RPM (TLD)	\$ 135.22
000-5565	PINION GEAR 540 RPM (TLD)	\$ 228.77
000-5567	FRONT COVER	\$ 25.73
000-5570	NUT ES M27-2.00 Z TN	\$ 9.26

BEFCO Parts Price List - February 2018

Part Number	Description	List Price
000-5573	NUT CA M27-2.00 C5 N TN	\$ 8.63
000-5575	WASHER FLAT Ø27 Z	\$ 0.93
000-5576	SPACER	\$ 12.62
000-5577	O RING 402	\$ 0.69
000-5580	SPACER	\$ 22.71
000-5581	NUT PT M16-2.00 C6 Z TK	\$ 0.79
000-5582	GEARBOX COVER	\$ 72.45
000-5586	DIPSTICK	\$ 17.31
000-5588	BOLT HH M10-1.50x16 C8.8 N F	\$ 0.32
000-5601	GUARD SUPPORT	\$ 14.26
000-5615	HANDLE FOR WRENCH (5' & 6' RC)	\$ 18.49
000-5617	ROTOR T25,26	\$ 350.82
000-5622	BLADE CARRIER	\$ 343.80
000-5627	BLADE ROTARY CUTTER 42", 48"	\$ 34.35
000-5628	BLADE ROTARY CUTTER 60"	\$ 43.57
000-5629	BLADE ROTARY CUTTER 72"	\$ 51.80
000-5630	GASKET OR 144	\$ 1.11
000-5631	WRENCH (5' & 6' RC)	\$ 74.84
000-5633	BOLT BLADE M27-2.00x70	\$ 85.56
000-5635	STOP PIN	\$ 1.41
000-5638	COTTER PIN Ø5x50 Z	\$ 1.73
000-5672	BOLT HH M12-1.25x70 C8.8 Z P	\$ 1.35
000-5703	GEARBOX HOUSING	\$ 935.55
000-5709	BEVEL GEAR T25 5 FT	\$ 280.66
000-570E	GUARD CONE SET (CV-EG)	\$ 52.49
000-5710	PINION GEAR & SHAFT	\$ 327.45
000-5730	SPACER	\$ 17.31
000-5736	SPACER	\$ 67.83
000-5741	INPUT SHAFT (312)	\$ 245.58
000-5743	BOLT HH 1/2"-13x3.25" G5 Z P	\$ 1.22
000-5744	NUT ES 1/2"-13 G2 Z	\$ 0.39
000-5760	FRONT SHIELD 4'	\$ 287.00
000-5761	SHORT CHAIN ROD 4'	\$ 15.07
000-5762	LONG CHAIN ROD 4'	\$ 15.28
000-5801	FRAME 6 FT.	\$ 4,748.66
000-5808	CHAIN 6 FT.	\$ 53.79
000-5819	BEVEL GEAR 6 FT	\$ 374.22
000-5820	PINION GEAR	\$ 374.22
000-5883	ROTOR 4'	\$ 287.00
000-5889	BOLT FIXING	\$ 63.91
000-5909	CHAIN 4 FT.	\$ 25.73
000-5927	ROTOR T24	\$ 652.27
000-5934	NUT ES M20-1.50 Z TK	\$ 2.21
000-5935	SPACER	\$ 14.49
000-5936	WASHER SPACER Ø20 Z	\$ 3.72
000-5937	NUT CA M20-2.50 C5 Z TK	\$ 7.67
000-5938	BOLT SP M20-2.50x65 C8.8 N F	\$ 16.15
000-5943	GEARBOX	\$ 818.60
000-5955	SPACER	\$ 9.59
000-5956	BOLT BLADE SP M27-2.00x55	\$ 27.48
000-5958	BEVEL GEAR T24 RC	\$ 187.11
000-5959	PINION GEAR AND SHAFT T24	\$ 327.45

BEFCO Parts Price List - February 2018

Part Number	Description	List Price
000-5960	BOLT BLADE SP M27-2.00x62 N P	\$ 27.48
000-5962	ROTOR - RSD 142 (W/OUT HUB) (I	\$ 148.15
000-5965	STUMP JUMPER	\$ 148.98
000-5967	SPACER	\$ 17.00
000-5969	O RING 3156	\$ 0.94
000-5971	SPACER	\$ 88.72
000-6174	BEARING 30211	\$ 65.82
000-6179	EXCHANGE GEAR Z15	\$ 298.89
000-6180	EXCHANGE GEAR Z16	\$ 316.45
000-6181	EXCHANGE GEAR Z17	\$ 334.04
000-6182	EXCHANGE GEAR Z18	\$ 351.61
000-6226	CLUTCH BODY SERIES 8	\$ 296.60
000-6237	GASKET SERIES 8	\$ 4.62
000-6349	BOLT HH M10-1.50x20 C8.8 Z F	\$ 0.42
000-6394	BOLT HH M16-2.00x55 C8.8 N P	\$ 1.19
000-6480	BOLT HH M14-2.00x100 C8.8 N P	\$ 2.03
000-6502	DECK (C25 SIDE DISCHARGE)	\$ 2,308.29
000-6513	NUT HH M08-1.25 C6 N TK	\$ 0.09
000-6515	PROTECTOR BELTS C25	\$ 135.67
000-6519	NUT WING M10-1.50 C5 Z	\$ 0.51
000-6521A	DEFLECTOR 5' FRAME	\$ 105.25
000-6521Y	DEFLECTOR C25-715	\$ 101.96
000-6531	CENTRAL PLATE	\$ 320.77
000-6540	LINKING PLATE, LOWER HITCH	\$ 65.52
000-6541	SUPPORT PLATE, GEARBOX	\$ 166.05
000-6541H	GEARBOX MOUNT PLATE HYD FLEX	\$ 114.87
000-6547	BOLT HH M12-1.75x100 C8.8 Z F	\$ 1.77
000-6549	BOLT HH M12-1.75x120 C8.8 Z F	\$ 1.74
000-6551	CLAMP TIE ROD	\$ 46.78
000-6555	TIE ROD 3 PT HITCH	\$ 70.17
000-6558	OUTER SPACER	\$ 6.56
000-6565	SPACER	\$ 10.05
000-6566	BOLT HH M16-2.00x100 C8.8 Z P	\$ 2.79
000-6571	TOP HITCH ARM	\$ 30.60
000-6573	PLATE, LOWER HITCH	\$ 58.47
000-6577	BOLT HH M16-2.00x60 C8.8 Z P	\$ 1.95
000-6578	BOLT HH M16-2.00x45 C8.8 Z F	\$ 1.45
000-6581S	WHEEL ARM LEFT (REINFORCED)	\$ 105.57
000-6584	INNER WHEEL SPACER	\$ 7.24
000-6585	OUTER WHEEL SPACER, HARD TIRE	\$ 4.45
000-6586	HEIGHT ADJUSTMENT SPACER 1"	\$ 1.73
000-6587	HEIGHT ADJUSTMENT SPACER 1/2"	\$ 1.49
000-6588	LEVER WHEEL REGULATE	\$ 12.62
000-6588B	WHEEL LEVER REG.-1 HOLE LONGER	\$ 12.62
000-6588C	WHEEL LEVER REG.-1/2 HOLE LONG	\$ 12.62
000-6589	HEIGHT ADJUSTMENT SPACER 1/4"	\$ 1.32
000-6590	COVER (WHEEL YOKE)	\$ 0.60
000-6591	WHEEL ARM (715)	\$ 100.58
000-6594	BOLT CR M12-1.75x45 C8.8 Z	\$ 1.37
000-6597	WHEEL YOKE ( 715)	\$ 104.38
000-6597B	WHEEL YOKE (REINFORCED)	\$ 100.36
000-6597C	WHEEL YOKE (ANTI SWIVEL)	\$ 100.36



BEFCO Parts Price List - February 2018

Part Number	Description	List Price
000-6597D	WHEEL YOKE (ANTI SWIVEL)	\$ 100.36
000-6605	ROLL PIN Ø6x32	\$ 0.84
000-6606	SHIM Ø25x35x2	\$ 1.64
000-6607	BOLT HH M12-1.75x130 C8.8 Z P	\$ 1.85
000-6609B	PLATED SPACER C24, C25 & C26	\$ 11.52
000-6613	BUSHING	\$ 4.59
000-6615	BOLT HH M14-2.00x140 C8.8 Z P	\$ 3.51
000-6617	BEARING 6004Z	\$ 9.58
000-6618	SPACER FOR BEARING WHEEL	\$ 1.94
000-6619	BOLT HH M14-2.00x150 C8.8 Z P	\$ 4.89
000-6620	SPINDLE ASSY. COMP. C24,25,26	\$ 228.77
000-6621	PULLEY SPB 130x2	\$ 120.92
000-6622	PULLEY SPB 130x1	\$ 97.75
000-6625	SPACER	\$ 5.35
000-6626A	BEARING 6205-ZZ	\$ 10.91
000-6627A	BEARING 6205	\$ 11.19
000-6628	SPACER	\$ 3.55
000-6629C	SPINDLE ASSEMBLY COMPLETE	\$ 210.45
000-6630	SPACER	\$ 18.49
000-6631	SUPPORT SHAFT	\$ 100.58
000-6634A	BEARING 6205-Z	\$ 11.83
000-6635	GREASE FITTING Ø6 PRESS IN	\$ 1.00
000-6636	COVER	\$ 4.65
000-6638	SHAFT BLADE HOLDER	\$ 99.67
000-6638B	SHAFT BLADE HOLDER (W/O FIT)	\$ 73.52
000-6639	KEY 8x7x25	\$ 1.17
000-6640	SPACER, SPINDLE	\$ 10.21
000-6641	BLADE STANDARD 5'	\$ 26.17
000-6641B	BLADE HIGH LIFT 5'	\$ 33.86
000-6641F	BLADE LOW LIFT 5'	\$ 33.86
000-6641G	BLADE GATOR 5'	\$ 33.86
000-6641M	BLADE MULCHING 5'	\$ 33.86
000-6642	WASHER SERRATED SAFETY Ø18 N	\$ 1.41
000-6643	NUT ES M18-1.50 Z SP	\$ 4.17
000-6645	WASHER SERRATED SAFETY Ø14 N	\$ 1.41
000-6647	PLUG GUARD	\$ 0.55
000-6648	SPINDLE	\$ 95.61
000-6649	SPINDLE SHAFT	\$ 72.83
000-6652	GEARBOX HOUSING N/STYLE C2	\$ 707.15
000-6653	GEARBOX COVER N/STYLE C24,5,26	\$ 112.27
000-6654	GEARBOX HOUSING CYCLONE	\$ 742.47
000-6655	GASKET-.2MM	\$ 1.65
000-6656	COVER, GEARBOX HOUSING	\$ 72.51
000-6657	INPUT SHAFT	\$ 153.89
000-6658	HOUSING, GEARBOX	\$ 540.71
000-6659	BOLT BLADE SP M14-1.50x32	\$ 10.59
000-6661	SPACER, REAR	\$ 5.38
000-6662	SPACER	\$ 15.85
000-6663	FRONT SPACER	\$ 14.03
000-6665	SPACER (1000 RPM ONLY)	\$ 17.77
000-6667	SPACER	\$ 9.37
000-6675	GEARBOX COVER	\$ 42.11

BEFCO Parts Price List - February 2018

Part Number	Description	List Price
000-6676	PINON GEAR	\$ 228.77
000-6677	RING GEAR	\$ 273.35
000-6679	RING GEAR Z31 (DISCON)	\$ 203.88
000-6683	SHIM Ø45x50x0.2 mm.	\$ 1.83
000-6684	OIL SEAL 40.80.10 TC	\$ 15.21
000-6685	SHIM Ø40X50X2.5	\$ 4.45
000-6687	SPACER	\$ 15.24
000-6688	KEY 8x7x35	\$ 1.41
000-6689	KEY 8x7x30	\$ 1.41
000-6690	BLADE STANDARD 7'	\$ 38.27
000-6690B	BLADE HIGH LIFT 7'	\$ 43.18
000-6690F	BLADE LOW LIFT 7'	\$ 43.18
000-6690M	BLADE MULCHING 7'	\$ 43.18
000-6691	WASHER ALUMINIUM SEALING Ø18	\$ 0.24
000-6692	PULLEY SPB 250x2	\$ 303.74
000-6693	BELT 5VX710	\$ 44.00
000-6694	BELT 5VX1000	\$ 57.25
000-6697	BELT SPBX1500	\$ 68.00
000-6698	NUT SP M25-1.50 Z	\$ 11.96
000-6760	DECK (C24 SIDE DISCHARGE)	\$ 2,993.76
000-6764	CHAIN LINK	\$ 1.41
000-6769	BELT SPBX1700	\$ 76.33
000-6770	PULLEY 140x2 (1000 RPM)	\$ 320.09
000-6775	PROTECTION BELTS MODEL C24	\$ 123.97
000-6775A	BELT PROTECTION C24	\$ 123.97
000-6776	BAFFLING REAR 4'	\$ 319.02
000-6777	BAFFLING REAR 5'	\$ 356.60
000-6778	BAFFLING REAR 6'	\$ 386.84
000-6780	GUARD SUPPORT 6'	\$ 28.28
000-6781	DEFLECTOR 4' FRAME	\$ 134.98
000-6782	BAFFLING FRONT 4'	\$ 319.02
000-6783	BAFFLING FRONT 5'	\$ 356.60
000-6784	BAFFLING FRONT 6'	\$ 386.84
000-6785	TIE ROD MODEL 48	\$ 63.15
000-6791	PULLEY SPB 120x2	\$ 110.21
000-6792	PULLEY SPB 120x1	\$ 87.35
000-6795	BLADE STANDARD 4'	\$ 24.54
000-6795B	BLADE HIGH LIFT 4'	\$ 29.74
000-6795F	BLADE LOW LIFT 4'	\$ 29.74
000-6795G	BLADE GATOR 4'	\$ 29.74
000-6795M	BLADE MULCHING 4'	\$ 29.74
000-6798	BELT 5VX630	\$ 39.08
000-6801	BAFFLING FRONT 7'	\$ 430.95
000-6806	BAFFLING REAR 7'	\$ 430.95
000-6810	DECK (C26 SIDE DISCHARGE)	\$ 3,391.34
000-6814	CENTRAL PLATE 7' FRAME	\$ 222.84
000-6821	TOP HITCH ARM 7'	\$ 75.15
000-6822	SUPPORT, TOP HITCH 4,5,& 6'	\$ 35.52
000-6823	SUPPORT, TOP HITCH 7'	\$ 42.71
000-6825	PROTECTION BELTS MODEL C26	\$ 142.66
000-6826	LOWER HITCH ARM 7'	\$ 18.08
000-6827	SPACER	\$ 4.19

BEFCO Parts Price List - February 2018

Part Number	Description	List Price
000-6828	PLATE, TOP HITCH	\$ 30.96
000-6829	SPACER	\$ 5.38
000-6831	DEFLECTOR 6' FRAME	\$ 99.80
000-6831Y	DEFLECTOR C26-715	\$ 65.88
000-6834	BOLT HH M16-2.00x150 C8.8 Z P	\$ 4.16
000-6835	TIE ROD MODEL 72	\$ 79.53
000-6837	TOP HITCH ARM C24	\$ 69.38
000-6838	TOP HITCH ARM C25	\$ 72.29
000-6839	TOP HITCH ARM C26	\$ 80.33
000-6841	PULLEY SPB 160x2	\$ 145.78
000-6842	PULLEY SPB 160x1	\$ 110.21
000-6843	BELT SPBX2020	\$ 96.06
000-6845	BLADE STANDARD 6'	\$ 32.72
000-6845B	BLADE HIGH LIFT 6'	\$ 37.44
000-6845F	BLADE LOW LIFT 6'	\$ 37.44
000-6845G	BLADE GATOR 6'	\$ 37.44
000-6845M	BLADE MULCHING 6'	\$ 37.44
000-6846	TOP HITCH PIN (CAT 1) (LOCAL)	\$ 6.22
000-6848	BELT 5VX850	\$ 48.03
000-6850	SPACER W/CCW ROT(C50 1000 RPM)	\$ 13.36
000-6853	SPACER (C50 1000 RPM)	\$ 15.56
000-6854	LINKING PLATE, LOWER HITCH 7'	\$ 155.26
000-6861	PULLEY SPB 190x2	\$ 233.88
000-6862	PULLEY SPB 190x1	\$ 163.71
000-6865	GUARD SUPPORT 7'	\$ 28.06
000-6875	CENTRAL PLATE 5' FRAME	\$ 207.00
000-6881	3 PT. HITCH	\$ 129.09
000-6886	TOP HITCH ARM C24	\$ 47.74
000-6887	TOP HITCH ARM C25	\$ 47.74
000-6887Y	TOP HITCH ARM C25-715	\$ 33.21
000-6888	TOP HITCH ARM C26	\$ 55.17
000-6888Y	TOP HITCH ARM C26-715	\$ 36.25
000-6891	BOLT HH M16-2.00x140 C8.8 Z P	\$ 4.05
000-6892	TRACTOR HITCH SUP. (C50-5',6')	\$ 175.76
000-6895	PLATE	\$ 17.11
000-6897	LOWER HITCH ARM	\$ 117.39
000-6898	INNER SPACER	\$ 6.79
000-6904	CENTRAL PLATE 4' FRAME	\$ 206.98
000-6911	RING GEAR (C50 1000 RPM)	\$ 374.34
000-6912	PINION GEAR (C50 1000 RPM)	\$ 374.34
000-6913	CENTRAL PLATE 6' FRAME	\$ 206.98
000-6923Y	WHEEL HARD TIRE COMPLETE	\$ 65.09
000-6943	BOLT HH M10-1.50x120 C8.8 Z F	\$ 1.91
000-6946	WHEEL YOKE 5" HEIGHT ADJ.	\$ 102.36
000-6962	DUST COVER	\$ 5.40
000-6963	BOLT HH M12-1.75x55 C8.8 Z P	\$ 0.85
000-6964	WHEEL, 11" AIR TIRE COMPLETE	\$ 112.53
000-6966	INNER TUBE (FOR 11x4x5)	\$ 28.06
000-6968	BEARING NEEDLE FORTIRE000-6967	\$ 8.36
000-6969	STEEL RETAINER	\$ 5.51
000-6969A	STEEL RETAINER FOR AIR TIRE	\$ 6.97
000-6970	BELT 5VX950	\$ 129.36

BEFCO Parts Price List - February 2018

Part Number	Description	List Price
000-6972	OUTER WHEEL SPACER, 11" AIR	\$ 4.11
000-6998	HOUSING, GEARBOX	\$ 540.71
000-7094	OIL SEAL 52.85.10 SC	\$ 12.97
000-7103	GASKET	\$ 4.25
000-7128	BOLT HH M12-1.75x80 C8.8 Z F	\$ 1.76
000-7157	BEARING 6211	\$ 60.68
000-7166	BEARING 30306	\$ 47.87
000-7172A	BEARING 30207	\$ 47.46
000-7173	SPACER	\$ 29.84
000-7175	GASKET	\$ 1.76
000-7181	O RING 740	\$ 3.21
000-7224	NUT ES M14-2.00 Z TK	\$ 0.48
000-7255	BOLT HH M12-1.75x35 C8.8 Z F	\$ 0.66
000-7257	CHAIN	\$ 4.91
000-7288D	L KNIFE RIGHT SR 2	\$ 14.03
000-7288S	L KNIFE LEFT SR 2	\$ 14.03
000-7519	BOLT HH M14-2.00x70 C8.8 Z F	\$ 1.41
000-7534	OIL SEAL 55.85.10 TC	\$ 12.73
000-7552	BOLT HH M14-2.00x50 C8.8 N F	\$ 1.15
000-7716	BOLT HH M12-1.75x45 C8.8 Z F	\$ 1.29
000-7717	BOLT HH M12-1.75x45 C8.8 N P	\$ 0.72
000-7766	NUT HH M20-2.50 C6 N TK	\$ 0.94
000-7805	OIL SEAL 65.85.10 TC	\$ 12.71
000-7811	RING GEAR (OLD SR.3 TILLER)	\$ 480.25
000-7812	PINION GEAR (OLD SR.3 TILLER)	\$ 536.72
000-7826	LOCKING RING KM 8 M40-1.50	\$ 7.77
000-7827	WASHER LOCK MB 8 Z	\$ 0.78
000-8002	MAIN FRAME 350	\$ 725.69
000-8029	BOLT HH M16-2.00x90 C8.8 Z P	\$ 2.51
000-8037	BOLT HH M08-1.25x50 C8.8 Z F	\$ 0.40
000-8136	BEARING 6308-2RS	\$ 61.15
000-8137	SNAP RING, INNER Ø90	\$ 2.79
000-8138	SNAP RING, OUTER Ø40	\$ 1.58
000-8153	BOLT HH M12-1.75x40 C8.8 N F	\$ 0.74
000-8155	OIL SEAL 70.90.10 SC	\$ 13.79
000-8171	BOLT HH M08-1.25x20 C8.8 N F	\$ 0.32
000-8402	DECK C14	\$ 1,683.97
000-8417	BELT PROTECTION C14 (N/STYLE)	\$ 123.96
000-8431	GEARBOX SUPPORT C16	\$ 238.56
000-8432	GEARBOX SUPPORT C14	\$ 240.93
000-8436	GEARBOX SUPPORT C15	\$ 245.58
000-8441	CAP C30	\$ 1.46
000-8443	GEARBOX SUPPORT	\$ 217.53
000-8455	SPACER TUBE	\$ 10.05
000-8461	TOP HITCH ARM C14	\$ 47.74
000-8462	TOP HITCH ARM C16	\$ 55.17
000-8463	TIE ROD 3 PT HITCH 4 FT	\$ 65.51
000-8469	TOP 3 PT HITCH PLATE	\$ 16.93
000-8471	BOLT HH M12-1.75x150 C8.8 Z P	\$ 1.79
000-8472	3 POINT HITCH C14,15,16-714	\$ 202.73
000-8476	LOWER LIFT ARM C14,15,16-714	\$ 46.78
000-8481	3 PT HITCH	\$ 178.37

BEFCO Parts Price List - February 2018

Part Number	Description	List Price
000-8491	LOWER HITCH ARM C14	\$ 117.39
000-8495	LOWER HITCH SPACER	\$ 5.15
000-8501	HITCH PIN	\$ 32.75
000-8501B	HITCH PIN (3/4" OD PIN) X2 5/8	\$ 21.56
000-8506	CHAIN	\$ 2.80
000-8507	WHEEL ARM C14,15	\$ 86.53
000-8507E	WHEEL ARM REAR CE4,5	\$ 86.53
000-8511	BOLT CR M12-1.75x35 C8.8 Z	\$ 1.71
000-8522	WHEEL BUSHING (C14,15)	\$ 3.97
000-8526	WHEEL HARD TIRE COMPLETE	\$ 85.23
000-8528	BUSHING	\$ 9.36
000-8531	PULLEY SPB 120x1	\$ 87.35
000-8533	SPINDLE ASSEMBLY	\$ 181.76
000-8533M	CENTER SPINDLE ASSY (C30 CE5)	\$ 203.17
000-8536	SPACER	\$ 7.73
000-8537	SPINDLE COMP. C14,15,16	\$ 247.59
000-8537B	SPINDLE ASSY.COMP.(LONG SHAFT)	\$ 162.08
000-8538	SUPPORT, SPINDLE SHAFT	\$ 73.45
000-8545	SHAFT BLADE HOLDER C14,15,16	\$ 140.57
000-8545B	BLADE HOLDER SHAFT CE4,5	\$ 95.05
000-8557	SPINDLE SHAFT	\$ 70.72
000-8560	WASHER CONICAL SPRING Ø18 Z	\$ 5.95
000-8561	BELT TENSIONER PULLEY	\$ 60.99
000-8563	BELT TENSIONER SUPPORT	\$ 29.39
000-8566	BOLT HH M20-2.50x45 C8.8 N F	\$ 2.40
000-8568	WASHER FLAT Ø16 W	\$ 0.36
000-8571	HITCH PLATE	\$ 7.72
000-8576	BOLT HH M20-2.50x65 C8.8 Z F	\$ 3.08
000-8594	HOUSING W/ FILLHOLE, GEARBOX	\$ 98.23
000-8598	BREATHER CAP	\$ 12.40
000-8601	GASKET, BREATHER CAP	\$ 0.24
000-8603	SHAFT W/GEAR THROUGH DRIVE	\$ 309.44
000-8609	CAP V4-237	\$ 14.03
000-8623	PULLEY SPB 250x1	\$ 210.16
000-8630	BELT BX 98	\$ 39.76
000-8631	DECK C15	\$ 2,245.29
000-8639	PINION GEAR (1000 RPM)	\$ 353.55
000-8645	BELT GUARD C15	\$ 126.31
000-8654	TIE ROD 3 PT HITCH 5 FT.	\$ 70.17
000-8660	TOP HITCH ARM C15-714	\$ 49.55
000-8661	LOWER HITCH ARM C15	\$ 123.96
000-8663	SHAFT PROTECTION	\$ 20.15
000-8666	PULLEY SPB 130x1	\$ 89.45
000-8670	BELT BX 112 1/2	\$ 45.89
000-8679	ROLL PIN Ø8x55	\$ 1.35
000-8711	WHEEL ARM C30 SE5	\$ 304.05
000-8716	BOLT HH M06-1.00x50 C8.8 Z F	\$ 0.16
000-8718	BELT BX96	\$ 61.16
000-8719	BELT BX110	\$ 52.40
000-8720	BELT BX138	\$ 56.82
000-8730	BOLT CR M06-1.00x80 C4.8 Z	\$ 0.19
000-8738	WHEEL YOKE (HEX SHAFT)(SE5)	\$ 95.82

BEFCO Parts Price List - February 2018

Part Number	Description	List Price
000-8755	BAFFLING, FRONT 4' DECK	\$ 191.58
000-8756	BAFFLING, REAR 4' DECK	\$ 191.58
000-8759	BAFFLING, FRONT 6' DECK	\$ 221.05
000-8760	BAFFLING, REAR 6' DECK	\$ 221.05
000-8763	DRAWBAR (VER A) (24 1/4" ID)	\$ 190.49
000-8765	DRAWBAR (23 1/2" ID)	\$ 190.49
000-8773	BALL JOINT	\$ 65.22
000-8775	TOP HITCH ARM	\$ 48.93
000-8783	PIN, WHEEL YOKE	\$ 5.60
000-8785	WHEEL YOKE	\$ 112.52
000-8797	WHEEL 9" AIR TIRE COMPLETE	\$ 92.58
000-8805	HITCH BLOCK(C16)	\$ 118.12
000-8807	BLADE HOLDER SHAFT (CE5 CENTER	\$ 81.13
000-8810	BOLT HH M10-1.50x100 C8.8 Z F	\$ 2.51
000-8818	BOLT HH M10-1.50x110 C8.8 Z F	\$ 1.49
000-8821	WHEEL ARM C16	\$ 98.24
000-8823	TOP HITCH SUPPORT C30	\$ 59.72
000-8836	HITCH BLOCK	\$ 60.81
000-8841	SPACER (BEARING WHEEL)25x2x108	\$ 16.59
000-8842	SPACER (BEARING WHEELS)30x2x29	\$ 6.63
000-8847	BELT BX108	\$ 55.60
000-8848	BELT BX34	\$ 14.75
000-8850	BELT BX36	\$ 21.59
000-8851	CLUTCH CENTRIFUGAL CE4,5	\$ 251.04
000-8853	SPACER (CE4,5) (LOCAL)	\$ 5.63
000-8855	BOLT HH 7/16"-20x1.00" G8 Z F	\$ 0.47
000-8856	THROTTLE STAND	\$ 61.25
000-8858	ENGINE 10.5 HP	\$ 1,323.49
000-8861	ENGINE PLATE SHORT	\$ 14.49
000-8865	ENGINE PLATE LONG	\$ 14.49
000-8870	PLASTIC SPACER (LOCAL)	\$ 4.82
000-8872	BELT TENSIONER PLATE	\$ 13.68
000-8879	BOLT HH M10-1.50x80 C8.8 Z F	\$ 0.64
000-8881	PULLEY SPB 160x1	\$ 110.21
000-8892	INPUT SHAFT	\$ 114.61
000-8893	RING GEAR	\$ 233.88
000-8923	ROLLER SUPPORT, RIGHT	\$ 72.51
000-8929	ROLLER PIN	\$ 18.74
000-8942	BELT BX124	\$ 70.45
000-8945	DECK C16	\$ 2,830.01
000-8950	BELT BX140	\$ 56.82
000-8961	BELT PROTECTION	\$ 126.83
000-8962	INPUT SHAFT (1000 RPM)	\$ 101.92
000-8963	RING GEAR (1000 RPM)	\$ 353.55
000-8983	INPUT SHAFT (2000 RPM)	\$ 194.19
000-8984	RING GEAR (2000 RPM)	\$ 478.38
000-8985	PINION GEAR (2000 RPM)	\$ 478.38
000-8986	INPUT SHAFT W/CCW ROT(2000 RPM)	\$ 205.91
000-8987	OIL SEAL 35.68.10 TC	\$ 6.11
000-8988	BEARING 6405	\$ 160.56
000-8989	SNAP RING, OUTER Ø28	\$ 1.19
000-8990	PULLEY 180x1 (2000 RPM)	\$ 519.93

BEFCO Parts Price List - February 2018

Part Number	Description	List Price
000-9013	FRONT HITCH	\$ 119.28
000-9031	SHAFT PROTECTION (I)	\$ 271.74
000-9103	SPINDLE ASSY. BACK PLATE	\$ 30.41
000-9121	REAR MOWER BRACKET	\$ 558.79
000-9159	WASHER FLAT Ø36 Y	\$ 2.72
000-9160	FRONT DRAW BAR 15' (I)	\$ 233.49
000-9170	REAR DRAW BAR (I)	\$ 200.28
000-9173	HITCH PLATE	\$ 58.62
000-9176	REAR TRANSPORT HOOK	\$ 63.15
000-9180	HYDRAULIC BLOCK	\$ 47.23
000-9183	REAR TIE ROD	\$ 42.88
000-9194	TIE ROD JOINT	\$ 12.41
000-9201	PIN	\$ 32.75
000-9202	CLEVIS PIN 1" x 2-3/4"	\$ 9.99
000-9206	REGULATING NUT	\$ 53.79
000-9213	REGULATING SCREW	\$ 35.08
000-9220	TURNBUCKLE (FLEX) (I)	\$ 41.45
000-9223	SUPPORT INPUT SHAFT SAP 207	\$ 208.13
000-9230	INPUT SHAFT (I)	\$ 316.11
000-9264	JOINT (DOUBLE YOKE)	\$ 280.66
000-9311	FRONT DRAW BAR 17'(I)	\$ 280.66
000-9331	FRONT DRAW BAR 12'(I)	\$ 280.66
000-9351	TONGUE (WELDED FLEX FRAME)	\$ 1,051.74
000-9401	FLEX AXLE	\$ 1,099.26
000-9442	OIL SEAL 35.52.7 SC	\$ 8.68
000-9476	PULLEY NYLON	\$ 14.74
000-9501	REAR DRAW BAR (I) (4')	\$ 194.73
000-9538	BOLT HH M20-2.50x45 C8.8 Z F	\$ 2.47
000-9590	INPUT SHAFT	\$ 276.88
000-9601	TONGUE (BOLT ON N/S)	\$ 982.34
000-9612	CENTRAL FRAME HITCH	\$ 1,029.09
000-9622	SUPPORT, FRONT ROLLER	\$ 88.24
000-9641	MAIN FRAME (N/S)	\$ 1,099.26
000-9655	REAR HITCH (N/S)	\$ 194.13
000-9672	REAR FRAME (N/S)	\$ 841.99
000-9692	LOCKING PLATE	\$ 24.54
000-9694	LOCKING PLATE SUPPORT	\$ 21.75
000-9701	SHAFT PROTECTION	\$ 215.16
000-9702	PROTECTION EXT. INPUT SHAFT	\$ 123.96
000-9711	HOOK SUPPORT PLATE	\$ 98.32
000-9712	HOOK SUPPORT PLATE	\$ 40.83
000-9713	ROPE GUIDE BRKT	\$ 34.02
000-9721	TRANSPORT HOOK	\$ 56.34
000-9726	SPRING	\$ 21.51
000-9731	BRACKET, UNLOCKING HANDLE	\$ 37.42
000-9737	UNLOCKING HANDLE	\$ 24.42
000-9740	UNLOCKING HANDLE, HYD. KIT	\$ 23.40
000-9754	ROPE (NYLON)	\$ 2.80
000-9755	ROPE (NYLON)	\$ 5.38
000-9757	U CLAMP COMPLETE	\$ 2.86
000-9760	GREASE FITTING M10-1.00 THREAD	\$ 4.45
000-9768	NUT CA M20-2.50 C5 N TN	\$ 3.99

BEFCO Parts Price List - February 2018

Part Number	Description	List Price
000-9769	WHEEL COVER (N/S)	\$ 10.52
000-9770	WHEEL HUB (N/S)	\$ 197.63
000-9771	BEARING 30205	\$ 27.93
000-9777	BACK PLATE	\$ 29.47
000-9825	TRANSPORT LOCK	\$ 30.41
000-9831	REAR HITCH (N/S)	\$ 584.72
000-9841	SPACER	\$ 14.49
000-9843	BOLT HH M20-2.50x130 C8.8 Z P	\$ 5.16
000-9846	SPACER (N/S)	\$ 4.04
000-9862	REAR TIE ROD (N/S)	\$ 21.77
000-9868	TIE ROD HITCH (N/S)	\$ 15.92
000-9884	BOLT HH M16-2.00x65 C8.8 Z F	\$ 2.03
000-9970	HOUSING, GEARBOX	\$ 561.33
000-9971	FRONT COVER, GEARBOX	\$ 107.44
000-9972	SIDE SUPPORT, GEARBOX	\$ 138.55
000-9973	RING GEAR	\$ 228.98
000-9974	OIL SEAL 35.55.10 TC	\$ 8.80
000-9975	INPUT SHAFT	\$ 187.11
000-9976	OUTPUT SHAFT	\$ 130.97
001-0005	STAND SUPPORT	\$ 10.74
001-0011	RIGHT SIDE PANEL	\$ 114.61
001-0021	LEFT SIDE PANEL	\$ 182.44
001-0073	COVER	\$ 14.76
001-0102	OUTER COVER LOWER, LEFT	\$ 8.42
001-0112	SPROCKET Z16	\$ 101.08
001-0115	SPROCKET Z12	\$ 69.19
001-0118	SPROCKET Z9	\$ 65.51
001-0119	SPROCKET Z22	\$ 166.05
001-0122	SNAP RING, OUTER Ø30	\$ 1.43
001-0125	CHAIN ASA 60HEX46	\$ 114.37
001-0126	MASTER LINK ASA 60E	\$ 17.55
001-0126B	MASTER LINK ASA 60HE	\$ 20.67
001-0143	OUTER COVER UPPER, LEFT	\$ 8.42
001-0148	SPACER	\$ 8.42
001-0164	HOUSING G/BOX W/CTR HOLE	\$ 105.21
001-0165	BOLT HH M10-1.50x120 C8.8 N P	\$ 1.59
001-0168	GEARBOX PLATE	\$ 25.73
001-0169	BOLT SC M10-1.50x110 C12.9 N P	\$ 1.47
001-0171	BOLT SC M08-1.25x50 C8.8 Z P	\$ 0.37
001-0173	BOLT SC M08-1.25x50 C8.8 N P	\$ 0.40
001-0175	PLATE	\$ 7.72
001-0176	PLATE VER D & ABOVE	\$ 8.98
001-0177	BREATHER CAP	\$ 11.00
001-0180	PLATE	\$ 16.72
001-0182	BEVEL GEAR Z23	\$ 257.61
001-0187	PINION GEAR	\$ 176.17
001-0192	OIL SEAL 40.68.10 TC	\$ 17.19
001-0196	SPACER	\$ 7.02
001-0241	SIDE SHIFT COMPLETE	\$ 280.66
001-0248	RIGHT PROTECTION	\$ 33.25
001-0249	RIGHT PROTECTION	\$ 46.78
001-0250	SIDE SHIFT COMPLETE	\$ 280.66



BEFCO Parts Price List - February 2018

Part Number	Description	List Price
001-0258	LEFT PROTECTION	\$ 21.68
001-0272	TOP HITCH ARM	\$ 28.35
001-0273	TOP HITCH SUPPORT	\$ 23.40
001-0279	3 POINT PIN	\$ 18.77
001-0317	CHAIN COMP.(001-0318,002-1304)	\$ 8.03
001-0318	CHAIN	\$ 4.21
001-0335	RATCHET ARM	\$ 32.75
001-0342	RATCHET ARM	\$ 10.41
001-0342B	WRENCH 17-19	\$ 20.02
001-0353	STAND	\$ 11.93
001-0425	BEVEL GEAR Z31	\$ 350.82
001-0429	PINION GEAR	\$ 280.66
001-0435	SPACER	\$ 7.51
001-0552	MAIN FRAME (E42)	\$ 196.46
001-0561	SIDE PANEL RIGHT (E42)	\$ 139.47
001-0571	LEFT SIDE PANEL (E42)	\$ 194.13
001-0581	CHAIN CASE COVER (E42)	\$ 128.63
001-0628	OUTER COVER RIGHT (E42)	\$ 63.15
001-0696	HEX SHAFT COVER (E42)	\$ 11.68
001-0700	HEX SHAFT (E42)	\$ 112.28
001-0727	PLUG	\$ 8.72
001-0751	PULLEY (E42)	\$ 98.24
001-0754	BELT BX39	\$ 15.44
001-0756	BELT COVER (E42)	\$ 180.08
001-0760	BELT COVER BRACKET (E42)	\$ 25.73
001-0761	IDLER TENSION BRACKET (E42)	\$ 39.75
001-0831	TAILGATE (E42)	\$ 141.40
001-0836	CHAIN (E42)	\$ 3.51
001-0838	TAILGATE BRACKET (E42)	\$ 12.38
001-0861	DRAWBAR COMPLETE (E42)	\$ 350.82
001-0876	DRAW BAR HITCH (E42)	\$ 79.53
001-0885	TUBULAR BAR (E42)	\$ 84.20
001-0891	SPRING (E42)	\$ 77.19
001-0894	LEFT END PLATE (E42)	\$ 37.42
001-0901	RIGHT END PLATE (E42)	\$ 37.42
001-0906	LEVER (E42)	\$ 19.19
001-0907	LEVER BRACKET (E42)	\$ 11.00
001-0911	WHEEL STRAP (E42)	\$ 6.56
001-0922	INNER BUSHING (E42)	\$ 7.02
001-0923	OUTER BUSHING (E42)	\$ 4.67
001-0937	BUSHING LEFT (E42)	\$ 7.53
001-0939	BUSHING RIGHT (E42)	\$ 5.72
001-1011	RIGHT SIDE PANEL	\$ 88.89
001-1021	DRIVE PANEL	\$ 119.28
001-1030	COVER, CHAIN CASE	\$ 63.14
001-1030A	CHAIN CASE COVER	\$ 63.14
001-1111	CHAIN LINK INNER ASA 60E	\$ 3.44
001-1114	SPROCKET Z21	\$ 133.31
001-1118	SPROCKET Z14	\$ 99.44
001-1119	CHAIN LINK INNER ASA 60HE	\$ 4.79
001-1120	CHAIN LINK FALSE ASA 60HE	\$ 4.79
001-1124	CHAIN ASA 60EX47	\$ 98.24

BEFCO Parts Price List - February 2018

Part Number	Description	List Price
001-1130	TENSIONER SPRING (T30,T40,T50)	\$ 9.46
001-1201	SUPPORT, GUARD	\$ 30.42
001-1207	GUARD, PTO SHAFT	\$ 30.42
001-1208	BOLT HH M06-1.00x12 C4.6 Z F	\$ 0.19
001-1209	WASHER FENDER Ø06 Z	\$ 0.09
001-1210	BOLT PN M06-1.00x12 C4.6 Z F	\$ 0.16
001-1215	WASHER FENDER Ø06 Z	\$ 0.32
001-1231	SIDE SHIFT VER D & ABOVE	\$ 492.39
001-1241	SIDE SHIFT VER C & BELOW	\$ 492.39
001-1251	BOLT "V" M12-1.75x67x73 Z	\$ 8.36
001-1253	BOLT "V" M12-1.75x54x65 Z	\$ 11.48
001-1278	LOWER HITCH EXT. T30,T40	\$ 26.98
001-1282	TOP HITCH ARM	\$ 30.37
001-1283	TOP HITCH SUPPORT	\$ 28.06
001-1292	BOLT HH M12-1.75x110 C8.8 Z P	\$ 1.92
001-1311	CHAIN HITCH	\$ 22.46
001-1320	NUT PT M06-1.00 C6 Z TK	\$ 0.09
001-1327	BOLT "U" M08-1.25x21x51 Z	\$ 2.80
001-1328	NUT PT M08-1.25 C6 Z TK	\$ 0.14
001-1332	STAND	\$ 41.40
001-1333	LYNCH PIN Ø10x70	\$ 5.86
001-1336	PLASTIC CAP 30 MM.	\$ 0.72
001-1385	TOP HITCH ARM (CAT 0)	\$ 36.45
001-1386	TOP HITCH SUPPORT (CAT 0)	\$ 33.52
001-1388	SPACER	\$ 3.26
001-1398	SPACER (CAT 0)	\$ 9.81
001-1403	HITCH PIN	\$ 15.69
001-1417	SAFETY PIN (SIMPLICITY ONLY)	\$ 2.97
001-1421	HOUSING G/BOX W/FINS ROTO 101	\$ 110.80
001-1423	HOUSING G/BOX ROTO 115	\$ 110.80
001-2026	BEARING 6209	\$ 41.68
001-2028	SNAP RING, OUTER Ø45	\$ 2.11
001-2149A	BEARING 6208	\$ 38.62
001-3043	SUPPORT FLANGE RIGHT	\$ 124.98
001-3044	SPACER	\$ 26.75
001-3048	FLANGED SHAFT RIGHT	\$ 172.28
001-3054	DIRT SHIELD OUTER	\$ 39.97
001-3056	DIRT SHIELD INNER	\$ 38.48
001-3077	FLANGED SHAFT LEFT	\$ 389.67
001-3094	ROTOR SUPPORT LEFT	\$ 356.22
001-3095	GASKET	\$ 3.21
001-3116	SPROCKET Z14	\$ 319.73
001-3123	SPROCKET Z11	\$ 419.58
001-3199	OIL SEAL 45.68.10 SC	\$ 10.40
001-3341	SPRING	\$ 7.04
001-3345	NUT ES M12-1.75 Z TK	\$ 0.35
001-3428	SHAFT INPUT	\$ 214.84
001-3705	OIL SEAL 35.52.10 SC	\$ 8.68
001-4030	ROTOR SUPPORT RIGHT	\$ 119.02
001-4050D	SR 7 BLADE L	\$ 18.31
001-4050S	SR 7 BLADE L	\$ 18.31
001-4066	GASKET	\$ 2.05

BEFCO Parts Price List - February 2018

Part Number	Description	List Price
001-4074	WASHER FLAT Ø42 N	\$ 4.58
001-4081	CHAIN TENSIONER SR3- SR5	\$ 37.14
001-4083	SPRING TENSIONER	\$ 11.14
001-4094	BOLT HH M12-1.75x16 C8.8 Z F	\$ 0.99
001-4095	GASKET	\$ 2.47
001-4106	NUT ES M10-1.50 Z TK	\$ 0.21
001-4143	GASKET 2/10	\$ 3.16
001-4169	FLANGE	\$ 101.96
001-4172	GASKET	\$ 1.72
001-4193	SPACER SR. 8 (B16)	\$ 12.16
001-4214	LOCK COLLAR SERIES 8	\$ 7.57
001-4216	GUARD CONE INNER SERIES 8	\$ 34.63
001-4217	TUBE - MALE SERIES 8	\$ 24.00
001-4218	LOCKING COLLAR SERIES 8	\$ 8.23
001-4246	BOLT HH M18-2.50x60 C8.8 Z P	\$ 2.34
001-4300	FRAME 209, 212	\$ 400.39
001-4314	BOLT CR M08-1.25x20 SS	\$ 0.54
001-4315	BOLT CR M08-1.25x25 SS	\$ 0.53
001-4316	WASHER FENDER Ø08 SS	\$ 0.18
001-4317	WASHER LOCK Ø08 SS	\$ 0.08
001-4318	NUT HH M08-1.25 SS MD	\$ 0.15
001-4319	WASHER FLAT Ø08 SS	\$ 0.11
001-4320	BOLT HH M06-1.00x16 SS F	\$ 0.32
001-4321	WASHER LOCK Ø06 SS	\$ 0.21
001-4322	NUT HH M06-1.00 SS TK	\$ 0.11
001-4327	HOPPER BOTTOM PLATE S/STEEL	\$ 148.11
001-4334	BOLT HH M08-1.25x45 SS P	\$ 0.74
001-4335	NUT ES M08-1.25 SS TK	\$ 0.32
001-4337	PROTECTION 209, 212	\$ 46.21
001-4338	ATTACHMENT PLATE, STEEL HOPPER	\$ 6.68
001-4339	ATTACHMENT PLATE, POLY HOPPER	\$ 6.68
001-4346	TIE ROD 209, 212	\$ 11.24
001-4358	WASHER SP Ø11 Z	\$ 0.12
001-4360	GUIDE PLATE, SHUTTER	\$ 26.25
001-4366	BRACKET, ADJUSTMENT LEVER	\$ 26.04
001-4370	HITCH LEVER 209,212	\$ 32.15
001-4375	LEVER 209, 212	\$ 22.42
001-4380	LEVER 209, 212	\$ 22.42
001-4384	HITCH LEVER 209, 212	\$ 26.95
001-4391	RUBBER CAP	\$ 1.53
001-4396	SCALED ROD 209, 212	\$ 22.76
001-4410	SPREADER DISC S/STEEL	\$ 223.36
001-4414	SPREADER WING S/STEEL	\$ 30.32
001-4423	AGITATOR PLATE HOP 209, 212	\$ 109.72
001-4425	WASHER FLAT Ø27 N	\$ 0.77
001-4427	BOLT HH M08-1.25x45 C8.8 Z P	\$ 0.35
001-4430	FILTER GRATE	\$ 404.34
001-4442	GEARBOX PLUG (209-212)	\$ 3.78
001-4444	OUTER TUBE & YOKE 550	\$ 41.52
001-4445	INNER TUBE & YOKE 560	\$ 41.52
001-4446	SHIELD, OUTER TUBE 530	\$ 17.44
001-4447	SHIELD, INNER TUBE 530	\$ 17.44

BEFCO Parts Price List - February 2018

Part Number	Description	List Price
001-4459	CAP (FOR GEARBOX)	\$ 1.53
001-4464	SNAP RING, OUTER Ø65	\$ 1.58
001-4470	BEAM, TUMBLING AGITATOR	\$ 49.03
001-4477	BOLT HH M10-1.50x60 C8.8 Z P	\$ 0.82
001-4478	HITCH, TUMBLING AGITATOR	\$ 29.72
001-4485	STIRRER, TUMBLING AGITATOR	\$ 47.37
001-4488	WHEEL, TUMBLING AGITATOR	\$ 13.39
001-4490	BOLT HH M08-1.25x50 C8.8 Z P	\$ 0.37
001-4501	DEFLECTOR SHIELD	\$ 135.42
001-4505	DEFLECTOR CONNECTION	\$ 26.52
001-4514	WASHER FENDER Ø08 Z	\$ 0.87
001-4530	HALF CONVEYOR, FRONT	\$ 170.60
001-4531	LATCH, CONVEYOR	\$ 7.67
001-4540	HALF CONVEYOR, REAR	\$ 220.05
001-4550	BAFFLE PLATE, CONVEYOR	\$ 36.43
001-4553	RIVET Ø4x10 SS	\$ 0.39
001-4590	BRACKET, CABLE SUPPORT	\$ 21.53
001-4594	CABLE SUPPORT	\$ 15.07
001-4616	RUBBER CAP Ø45	\$ 2.72
001-4619	BOLT CR M08-1.25x35 C4.6 Z	\$ 0.52
001-4620	FRAME 203	\$ 263.32
001-4625	FRAME 206	\$ 270.40
001-4627	PROTECTION 203	\$ 26.56
001-4630	PROTECTION 206	\$ 26.97
001-4632	PROTECTION 206	\$ 44.51
001-4635	ATTACHMENT PLATE, POLY HOPPER	\$ 6.68
001-4640	LEVER 206	\$ 21.66
001-4641	TIE ROD 206	\$ 9.92
001-4643	LEVER 206	\$ 21.66
001-4645	SCALED ROD 206	\$ 22.76
001-4647	SPREADER DISC NYLON 206	\$ 28.20
001-4660	BOLT HH M08-1.25x35 SS F	\$ 0.63
001-4680	COMPLETE BAFFLE CONNECTION	\$ 24.53
001-4690	GEARBOX COMPLETE	\$ 235.52
001-4710	BUSHING CAT. 0/1	\$ 2.36
001-4721	STIRRER, TUMBLING AGITATOR	\$ 50.63
001-4730	HITCH, TUMBLING AGITATOR	\$ 26.66
001-4735	BEAM, TUMBLING AGITATOR	\$ 36.03
001-4739	HITCH, TUMBLING AGITATOR	\$ 28.95
001-4742	STIRRER, TUMBLING AGITATOR	\$ 46.32
001-4744	BEAM, TUMBLING AGITATOR	\$ 49.03
001-4746	BOLT HH M12-1.75x60 C8.8 Z P	\$ 1.17
001-4772	BOTTOM PLATE, S/STEEL	\$ 70.37
001-4773	MOBILE SHUTTER, S/STEEL	\$ 53.05
001-4777	GUARD, STIRRER	\$ 19.12
001-4806	BOLT HH M06-1.00x30 SS P	\$ 0.26
001-4807	WASHER FLAT Ø06 SS	\$ 0.16
001-4808	NUT ES M06-1.00 SS TK	\$ 0.18
001-4810	COVER	\$ 2.26
001-4857	BOLT HH M06-1.00x20 C8.8 Z F	\$ 0.89
001-4862	BOLT HH M06-1.00x45 C8.8 Z P	\$ 0.26
001-4871	HAIRPIN COTTER Ø4 BENT Z	\$ 1.58

BEFCO Parts Price List - February 2018

Part Number	Description	List Price
001-4873	SHIM Ø28X0.3	\$ 0.18
001-4878	BUSHING FOR TIRE 103, 106	\$ 5.78
001-4885	OIL SEAL 16.24.5 SC	\$ 4.71
001-4896	SHIM Ø30X42X0.5 TYPE PS	\$ 0.66
001-4981	SUPPORT PLATE, RGC	\$ 37.62
001-4982	LEVER, RGC	\$ 10.92
001-4983	HANDLE, FLAT GROOVED	\$ 15.46
001-4984	LOCK NUT (TURBO HOP SPOUT)	\$ 41.75
001-4987	PROTECTION, FLY WHEEL	\$ 83.26
001-4988	SPACER	\$ 3.32
001-4989	SPRING	\$ 6.55
001-4990	CABLE SUPPORT	\$ 12.86
001-4991	SNAP RING, OUTER Ø10	\$ 0.18
001-4993	CABLE SUPPORT PLATE	\$ 13.14
001-4994	CABLE HITCH PLATE	\$ 12.24
001-4997	CABLE, REMOTE GATE CONTROL	\$ 142.51
001-4998	BOLT CS M04-0.70x10 C8.8 Z F	\$ 0.40
001-4999	FLOW CONTROL ASSEMBLY	\$ 73.81
001-5009	CATCH FOR SHAFT	\$ 19.24
001-5012	BOLT HH M08-1.25x20 C8.8 Z F	\$ 0.19
001-5058	REGULATING SCREW	\$ 65.05
001-5061	WHEEL SUPPORT FORK	\$ 267.24
001-5072	WHEEL COMPLETE	\$ 97.39
001-5073	PLASTIC BUSHING	\$ 6.26
001-5104	SPACER	\$ 15.89
001-5105	SPACER	\$ 19.82
001-5122	BOLT HH M12-1.75x90 C8.8 Z P	\$ 1.42
001-5185	OIL SEAL 45.85.10 TC	\$ 12.73
001-5186	GASKET	\$ 16.17
001-5190	SPROCKET	\$ 154.73
001-5192	CHAIN ADJUSTER	\$ 32.71
001-5193	BOLT HH M08-1.25x50 C8.8 N P	\$ 0.32
001-5201	GROUND SPLITTER	\$ 69.94
001-5207	BOLT SP M10-1.50x70 C10.9 Z P	\$ 1.45
001-5213	DRIVE FLANGE	\$ 123.05
001-5217	BOLT HH M14-2.00x160 C8.8 Z P	\$ 8.14
001-5218	NUT ES M14-2.00 Z TN	\$ 0.45
001-5219D	RIGHT KNIFE SR 2-3 IRC BOLO	\$ 5.89
001-5219S	LEFT KNIFE SR 2-3 IRC BOLO	\$ 5.89
001-5220	BOLT HH M08-1.25x35 C8.8 Z F	\$ 0.32
001-5230	WASHER FLAT Ø08 W	\$ 0.08
001-5232	BOLT HH M10-1.50x75 C8.8 Z P	\$ 1.25
001-5236	BOLT HH M10-1.50x80 C8.8 Z P	\$ 0.93
001-5237	NUT ES M10-1.50 Z TN	\$ 0.21
001-5240	HAIRPIN COTTER Ø3 Z	\$ 0.72
001-5244	ROD GUIDE	\$ 4.49
001-5255	BOLT HH M12-1.75x30 C8.8 Z F	\$ 0.61
001-5263	BOLT HH M10-1.50x120 C8.8 Z P	\$ 1.45
001-5271	BOLT HH M14-2.00x25 C8.8 Z F	\$ 0.93
001-5273	BOLT HH M10-1.50x110 C8.8 Z P	\$ 1.35
001-5295D	NARROW KNIFE RIGHT SR 2-3 IRC	\$ 7.49
001-5295S	NARROW KNIFE LEFT SR 2-3 IRC	\$ 7.49

BEFCO Parts Price List - February 2018

Part Number	Description	List Price
001-5360	NUT HH M10-1.50 C6 N MD	\$ 0.16
001-557B	SPRING	\$ 2.74
001-5641	NUT ES M20-1.50 Z TN	\$ 0.86
001-5686	NUT HH M20-2.50 C6 Z TN	\$ 1.53
001-5730	ROLLER, ANTISCALP	\$ 97.86
001-6111	FRAME 48" SD	\$ 1,195.98
001-6116	BUSHING	\$ 12.25
001-6141	A FRAME SD	\$ 282.16
001-6155	HITCH PIN Ø22x100 Z	\$ 24.89
001-6160	ROTOR DOUBLE FLANGED BCA SD	\$ 225.53
001-6164	BUSHING, BRONZE	\$ 9.87
001-6166	SPOON	\$ 15.32
001-6167	SPIKE (SOLID)	\$ 33.97
001-6171	ROTOR SHAFT 48" SD	\$ 147.55
001-6176	INNER SPACER, ROTOR BCA SD	\$ 51.67
001-6177	INNER ROTOR SPACER	\$ 8.40
001-6180	OUTER SPACER, ROTOR BCA	\$ 15.52
001-6182	FOOT STAND BCA SD	\$ 81.59
001-6301	A FRAME HD	\$ 370.21
001-6315	HITCH PIN, STEP Ø21-Ø28x200 Z	\$ 49.61
001-6320	ROTOR DOUBLE FLANGED BCA HD	\$ 377.02
001-6336	INNER SPACER, ROTOR BCA HD	\$ 51.67
001-6342	FOOT STAND BCA HD	\$ 82.89
001-6360	REAR STRAP, A FRAME BCA HD	\$ 74.83
001-6514	COMPLETE A FRAME	\$ 496.75
001-6522	ROLLER ARM BUSHING	\$ 4.79
001-6531	LEFT SIDE PANEL	\$ 738.39
001-6535	BOLT HH M20-2.50x120 C8.8 Z P	\$ 6.11
001-6538	WASHER FENDER Ø20 Z	\$ 1.07
001-6540	SUPPORT UCF 205	\$ 138.19
001-6545	COMPLETE ROLLER 5 FOOT	\$ 591.37
001-6552	GUIDE BRACKET	\$ 73.48
001-6561	SPRING GUIDE ROD	\$ 45.69
001-6563	SPRING	\$ 13.00
001-6566	BOLT HH M08-1.25x55 C8.8 Z P	\$ 0.36
001-6582	TOP LINK PIN	\$ 21.89
001-6592	BLADE	\$ 20.17
001-6610	FRAME COMPLETE 5'	\$ 1,845.03
001-6642	GUIDE BRACKET	\$ 77.22
001-6648	ATTACHING PLATE (L)	\$ 18.93
001-6652	BUSHING	\$ 3.05
001-6674	TENSIONING SPRING	\$ 11.89
001-6685	SECONDARY ROLLER BPL 60"	\$ 548.78
001-6720	HANDLE RELEASE QH1	\$ 27.19
001-6726	BOLT HH M06-1.00x35 C8.8 Z P	\$ 0.20
001-6727	YOKE, SPRING QH1	\$ 30.52
001-6736	SPRING, HANDLE QH	\$ 5.93
001-6739	ROLL PIN Ø8x30	\$ 0.52
001-6740	LEVER QH1	\$ 48.75
001-6741	BUSHING QH1	\$ 7.29
001-6742	PIN, QH1 ARM ATTACHMENT	\$ 30.93
001-6744	HANDLE KNOB	\$ 9.07

BEFCO Parts Price List - February 2018

Part Number	Description	List Price
001-6748	BOLT HH M12-1.75x45 C8.8 Z P	\$ 0.95
001-6750	HITCH CAT. 1, COMPLETE	\$ 886.94
001-6771	A FRAME	\$ 833.54
001-6800	SPACER	\$ 4.59
001-6831	HITCH PIN	\$ 24.31
001-6892	SPRING TENSIONING BRACKET (L)	\$ 77.22
001-6902	SPACER	\$ 2.79
001-7025	U BOLT	\$ 20.02
001-7106	NUT ES M14-1.50 Z TN	\$ 1.02
001-7181	BELT BX105	\$ 178.89
001-7188	NUT HH M16-2.00 C6 Z TN	\$ 0.29
001-7196	BOLT HH M16-2.00x60 C8.8 N F	\$ 1.78
001-7221	YOKE M12, HYDRAULIC CYLINDER	\$ 27.87
001-7223	NUT HH M12-1.75 C6 Z TN	\$ 0.24
001-7295	GEARBOX COVER	\$ 172.36
001-7296	GASKET SR 7 GEARBOX COVER	\$ 34.97
001-7351	PLATE	\$ 64.44
001-7354	WASHER FENDER Ø16 Z	\$ 0.53
001-7357	PIN - ADJUSTMENT	\$ 12.62
001-7506	NUT PT M18-2.50 C6 Z TK	\$ 2.55
001-8010	BUSHING CAT 1-2	\$ 3.40
001-8020	PIN HITCH Ø25x148.5 Z	\$ 19.34
001-8026	COVER	\$ 68.19
001-8032	AUGER GUARD PHD	\$ 20.73
001-8035	COVER OUTER	\$ 47.46
001-8036	COVER INNER RIGHT	\$ 47.46
001-8038	GEARBOX GUARD PHD	\$ 42.14
001-8044	ROLL PIN Ø8x60	\$ 1.64
001-8047	ROLL PIN Ø8x65	\$ 1.94
001-8051	BOLT HH M08-1.25x12 C8.8 Z F	\$ 0.15
001-8057	OUTER COVER LEFT	\$ 47.46
001-8058	FLANGED PIVOT LEFT	\$ 529.56
001-8063	BEARING 22212C	\$ 247.61
001-8065	MOUNTING BRACKET, SMV SIGN	\$ 9.99
001-8073	NUT HH M42-2.00 N	\$ 22.13
001-8100	STAND BASE (ON PART #009-9851)	\$ 306.14
001-8107	LONG BENDING TUBE (ON 009-9851)	\$ 41.32
001-8110	SUPPORT TUBE	\$ 73.05
001-8120	SHORT BENDING TUBE(ON 009-9851)	\$ 45.29
001-8125	G/BOX SUPPORT TUBE(ON 009-9851)	\$ 96.23
001-8141	BEARING 30214	\$ 114.36
001-8145	BEARING 32211	\$ 85.08
001-8151	HYDRAULIC HOSE 3/8"x22" 1/2"MP	\$ 26.05
001-8152	HYDRAULIC CYLINDER 30Rx70Bx10"	\$ 274.67
001-8158	TEE 1/2" MNPTx1/2"FNPTx1/2"x2	\$ 8.41
001-8161	SHUTTLE VALVE	\$ 65.42
001-8266	PIN LYNCH Ø11x45 Z	\$ 2.83
001-8461	COTTER PIN Ø5x50 N	\$ 1.05
001-8464	BOLT HH M16-2.00x55 C8.8 N F	\$ 1.19
001-8511	YOKE CAT 1, 100	\$ 219.47
001-8530	AUGER GUARD PHD 100-512	\$ 22.84
001-8531	AUGER GUARD	\$ 20.73

BEFCO Parts Price List - February 2018

Part Number	Description	List Price
001-9048	BOLT HH M16-2.00x35 C8.8 Z F	\$ 1.20
001-9163	OIL SEAL 65.95.10 SC	\$ 21.35
001-9222	WASHER CONICAL SPRING Ø10 Z	\$ 0.39
001-9291	BOLT HH M20-2.50x100 C8.8 Z P	\$ 4.00
001-9293	WASHER SPRING LOCK Ø20 N	\$ 1.02
001-9360	BOLT HH M10-1.50x85 C8.8 Z P	\$ 2.56
001-9451	WASHER CONICAL SPRING Ø8 Z	\$ 0.24
001-987B	GEARBOX COMPLETE - REVERSE	\$ 869.03
002-0100D	TINE RIGHT FLASH SR8	\$ 16.49
002-0100S	TINE LEFT FLASH SR8	\$ 16.49
002-0103	BOLT SP M16-1.50x45 C8.8 Z P	\$ 2.34
002-0105	NUT ES M16-1.50 C6 Z TK	\$ 0.65
002-0106	NUT ES M16-1.50 Z TN	\$ 1.82
002-0193	BOLT HH M18-2.50x90 C8.8 Z F	\$ 6.59
002-0227	BOLT CS M12-1.75x45 C10.9 Z F	\$ 1.17
002-0234	BEARING 33113	\$ 87.64
002-0411	REAR PROTECTION 5' OUTER	\$ 4.02
002-0412	REAR PROTECTION 6' OUTER	\$ 6.32
002-0413	REAR PROTECTION 7' OUTER	\$ 7.09
002-0415	REAR PROTECTION INNER	\$ 13.37
002-1004	JACK STAND HITCH	\$ 10.51
002-1051	ADJUSTMENT ARM	\$ 16.65
002-1052	WASHER THREADED Ø10 Z	\$ 8.18
002-1053	WASHER wHOLE Ø10 Z	\$ 5.62
002-1104	BOLT SP M12-1.25x30 C8.8 Z P	\$ 1.19
002-1105	NUT PT M12-1.25 C6 Z	\$ 0.42
002-1118	SPROCKET Z16	\$ 144.16
002-1120	SPROCKET Z9	\$ 87.87
002-1163	GEARBOX HOUSING	\$ 516.89
002-1171	GEAR COVER	\$ 65.51
002-1173	GASKET 2/10	\$ 1.25
002-1176	RING GEAR	\$ 198.67
002-1177	PINION GEAR	\$ 223.65
002-1177B	PINION GEAR (OLD STYLE)	\$ 210.97
002-1186	SHIM Ø36X45X0.2	\$ 0.69
002-1187	SHIM Ø56x72x0.2	\$ 1.86
002-1257	BOLT HH M12-1.75x60 C8.8 Z F	\$ 1.00
002-1285	SPACER	\$ 7.47
002-1300	BOLT HH M14-2.00x60 C8.8 Z F	\$ 2.28
002-1304	LIFTING HOOK	\$ 5.38
002-1306	CHAIN HITCH	\$ 14.74
002-1315	SPRING	\$ 2.11
002-2011	RIGHT SIDE PANEL	\$ 128.63
002-2021	LEFT SIDE PANEL	\$ 184.77
002-2032	GASKET, CHAIN CASE COVER	\$ 19.12
002-2035	CHAIN PAN PROTECTION	\$ 21.07
002-2074	DIRT SHIELD	\$ 9.62
002-2170	HOUSING, GEARBOX	\$ 444.38
002-2178	GEAR COVER	\$ 77.35
002-2180	GASKET	\$ 2.08
002-2189	SPACER FRONT	\$ 13.82
002-2199	GASKET	\$ 2.13



BEFCO Parts Price List - February 2018

Part Number	Description	List Price
002-2250	BOLT CS M10-1.50x35 C10.9 Z F	\$ 1.71
002-2251	SIDE SHIFT COMPLETE	\$ 327.45
002-2266	ROPE (NYLON)	\$ 3.29
002-2268	PROTECTION SUPPORT	\$ 28.76
002-2269	PTO SHAFT PROTECTION	\$ 69.08
002-2270	LEFT PROTECTION SR 2 TILLER	\$ 33.39
002-2277	BOLT HH M12-1.75x60 C8.8 N P	\$ 1.19
002-2280	BOLT SIDE SHIFT STOP	\$ 6.63
002-2361	STAND ATTACHMENT (SINCE 11/08)	\$ 26.15
002-2365	STAND (SINCE 11/08)	\$ 20.94
002-2433	DRIVELINE HOOK	\$ 7.47
002-2435	HOOK SUPPORT	\$ 4.67
002-3265	BOLT HH M12-1.75x40 C8.8 Z F	\$ 0.72
002-3501	DRAWBAR 220-706	\$ 1,333.15
002-3513	DRAWBAR 220-706	\$ 1,247.85
002-3521	CENTRAL FRAME HITCH	\$ 1,299.44
002-3551	MAIN FRAME 220-706,417,420-SFL	\$ 1,615.46
002-3564	REAR HITCH	\$ 865.38
002-3574	BOLT HH M16-2.00x120 C8.8 N P	\$ 3.19
002-3582	FRAME, REAR	\$ 1,581.20
002-3638	PROTECTION SHAFT	\$ 350.82
002-3639	PROTECTION EXT, INPUT SHAFT	\$ 116.95
002-3640	SHAFT PROTECTION	\$ 240.11
002-3651	PROTECTION, SHAFT REAR EXTENSI	\$ 257.27
002-3661	HOOK SUPPORT PLATE	\$ 149.82
002-3662	HOOK SUPPORT PLATE	\$ 93.56
002-3703	ROPE (NYLON)	\$ 4.67
002-3704	ROPE (NYLON)	\$ 2.44
002-3705	ROPE (NYLON)	\$ 4.61
002-3752	LINKAGE, REAR HYD CYL FLEX	\$ 58.46
002-3761	INPUT SHAFT	\$ 321.49
002-3762	INPUT SHAFT 220	\$ 307.16
002-3764	INPUT SHAFT, REAR EXTENSION	\$ 224.42
002-3774	LOCKING PLATE 220-706	\$ 42.44
002-3776	WHEEL SUPPORT	\$ 25.73
002-3781	KICK-OUT BRACKET (220-706)	\$ 30.41
002-3790	SAFETY TIE ROD	\$ 85.64
002-3791	REAR HITCH	\$ 724.61
002-3811	TIE ROD, REAR	\$ 26.05
002-3813	REAR BRACKET	\$ 65.51
002-3836	BOLT HH M20-2.50x70 C8.8 Z P	\$ 14.26
002-3837	BOLT HH M20-2.50x90 C8.8 Z P	\$ 5.08
002-3851	FRONT HITCH LEFT (20')	\$ 327.45
002-3861	REAR HITCH	\$ 280.66
002-3895	WHEEL ARM 7' DECK (220-706)	\$ 631.49
002-3901	BELT SHIELD 7' DECJ (220-706)	\$ 226.86
002-3903	SUPPORT BRACKET, BELT SHIELD	\$ 20.14
002-3911	BOLT HH M20-2.50x230 C8.8 Z P	\$ 23.67
002-3927	BOLT HH M20-2.50x250 C8.8 Z P	\$ 24.98
002-3929	BEARING NEEDLE (C70 AIR TIRE)	\$ 10.05
002-3929A	BEARING NEEDLE	\$ 10.05
002-3930	(LOCAL)RETAINER C70 AIR	\$ 13.84

BEFCO Parts Price List - February 2018

Part Number	Description	List Price
002-3930A	RETAINER, WHEEL AIR TIRE	\$ 14.28
002-3964	FIXING PIN Ø12, HYDRAULIC CYLI	\$ 7.36
002-3973	LIFTING HITCH	\$ 46.78
002-4021	DRIVE PANEL	\$ 142.66
002-4027	PROTECTION, CHAIN CASE COVER	\$ 17.07
002-4198	BOLT CS M10-1.50x20 C10.9 N F	\$ 0.63
002-4199	FRONT COVER, GEARBOX	\$ 20.58
002-4241	SIDE SHIFT COMPLETE	\$ 467.77
002-4511	RIGHT SIDE PANEL	\$ 88.44
002-4521	LEFT SIDE PANEL	\$ 125.43
002-5115	SNAP RING, OUTER Ø50	\$ 2.34
002-5162	BEVEL GEAR SR-5 TILLER	\$ 527.44
002-5163	PINION GEAR SR-5 TILLER	\$ 284.79
002-5172	PINION COVER	\$ 70.27
002-5173	GASKET SR-5 TILLER	\$ 1.72
002-5180	GASKET	\$ 1.72
002-5329	SNAP RING, INNER Ø72	\$ 2.57
002-5332A	BEARING 6207	\$ 25.24
002-5334	OIL SEAL 45.72.10 SC	\$ 10.46
002-5400	EXCHANGE GEAR Z16	\$ 270.77
002-5403	EXCHANGE GEAR Z19	\$ 323.47
002-6007	ROLL PIN Ø8x24	\$ 1.02
002-6030	OIL SEAL 65.90.10 TC	\$ 13.98
002-6038	WASHER FLAT Ø55 N	\$ 4.42
002-604B	BUSHING CAT. 0/1	\$ 3.98
002-605B	CAT 1 TO 2 BUSHINGS	\$ 3.33
002-6085	TINE CENTER	\$ 17.01
002-6087	BOLT HH M08-1.25x60 C8.8 Z P	\$ 0.52
002-6098	NUT LOCKING M45	\$ 18.74
002-6099	WASHER LOCK MB 9 Z	\$ 3.00
002-6112	SPACER M55 X 65 X 16	\$ 31.28
002-6126	OIL SEAL 60.85.10 SC	\$ 11.58
002-6127	BEARING 6316	\$ 292.63
002-6148	EXCHANGE GEAR Z19	\$ 369.16
002-6149	EXCHANGE GEAR Z12	\$ 246.13
002-6150	EXCHANGE GEAR Z23	\$ 439.51
002-6185	BOLT HH M10-1.50x90 C8.8 Z P	\$ 0.98
002-6187	BOLT HH M14-2.00x70 C8.8 Z P	\$ 2.00
002-6275	BOLT HH M18-2.50x70 C8.8 Z P	\$ 1.91
002-6314	NUT ES M16-2.00 Z TK	\$ 0.75
002-6329	BOLT HH M10-1.50x45 C8.8 Z F	\$ 0.63
002-6338	OIL SEAL 42.55.7 SC	\$ 7.28
002-6342	ROLL PIN Ø8x50	\$ 2.98
002-648B	GREEN RITE III SPIKE	\$ 8.45
002-7010	DRAWBAR	\$ 1,223.35
002-7050	LIFT SIDE, LEFT 417, 420-SFL	\$ 818.60
002-7070	MAIN FRAME 417,420-SFL	\$ 1,333.15
002-7090	HITCH, REAR FRAME 417, 420-SFL	\$ 1,099.26
002-7105	FRAME, REAR 417, 420-SFL	\$ 1,540.61
002-7130	LIFT REAR 417, 420-SFL	\$ 1,005.66
002-7144	LIFT ARM, REAR	\$ 140.27
002-7147	LIFT ARM, SIDE	\$ 245.01

BEFCO Parts Price List - February 2018

Part Number	Description	List Price
002-7233	GASKET	\$ 12.62
002-7240	SHAFT PROTECTION	\$ 279.63
002-7251	PROTECTION, INPUT SHAFT	\$ 234.99
002-7290	ROLL PIN Ø6x35	\$ 1.02
002-7294	ROLL PIN Ø6x40 Z	\$ 1.58
002-7310	WIRE ROPE, REAR 2100 mm.	\$ 7.88
002-7311	WIRE ROPE, SIDE 1220 mm.	\$ 6.73
002-7312	WIRE ROPE, FRONT 3030 mm.	\$ 10.59
002-7360	SUPPORT, INPUT SHAFT	\$ 101.59
002-7366	INPUT SHAFT	\$ 136.95
002-7367	INPUT SHAFT 417, 420-SFL	\$ 198.80
002-7425	WHEEL ARM 6' FRAME 417-SFL	\$ 514.56
002-7436	WHEEL ARM HEX 6' FRAME 417-SFL	\$ 537.93
002-7451	WHEEL YOKE, HEX SHAFT	\$ 257.27
002-7455	HARD TIRE FIXED YOKE	\$ 205.36
002-7460	FRONT HITCH, 6' RIGHT FRAME	\$ 397.61
002-7470	REAR HITCH, 5' & 6' RIGHT FRAME	\$ 374.22
002-7476	HITCH PIN	\$ 39.74
002-7480	HITCH, REAR 15', 17'	\$ 310.97
002-7517	SAFETY TIE ROD, 417-SFL	\$ 67.68
002-7535	WHEEL ARM, 7' FRAME 420-SFL	\$ 514.56
002-7546	WHEEL ARM, HEX 7' FRAME 420-SF	\$ 514.56
002-7570	FRONT HITCH, 7' RIGHT FRAME	\$ 425.89
002-7577	KICK-OUT BRACKET 417, 420-SFL	\$ 28.97
002-7580	REAR HITCH, 7' RIGHT FRAME	\$ 401.52
002-7590	RIGHT HITCH, 7' REAR FRAME	\$ 286.40
002-7608	SAFETY TIE ROD 420-SFL	\$ 73.04
002-7637	SPACER	\$ 4.79
002-8035	SPACER	\$ 43.39
002-8038	WASHER FLAT Ø50 N	\$ 4.04
002-8042	CENTRAL FRAME HITCH	\$ 1,060.66
002-8070	MAIN FRAME 412, 415-SFL	\$ 1,029.09
002-8090	HITCH REAR FRAME 412, 415-SFL	\$ 776.14
002-8103	SPACER	\$ 37.47
002-8110	FRAME, REAR 412, 415-SFL	\$ 936.12
002-8130	LIFT, REAR 412, 415-SFL	\$ 912.16
002-8150	PLASTIC CAP 70mm	\$ 8.31
002-8151	SHAFT UPPER	\$ 421.93
002-8159	COVER REAR HOUSING	\$ 147.64
002-8160	GASKET	\$ 19.33
002-8210	SHAFT PROTECTION	\$ 241.20
002-8213	PROTECTION, INPUT SHAFT	\$ 205.82
002-8260	WIRE ROPE, REAR 1800 mm.	\$ 7.48
002-8310	INPUT SHAFT	\$ 187.11
002-8330	KICK OUT BRACKET 412, 417 SFL	\$ 30.42
002-8337	KICK-OUT BRACKET 415-SFL	\$ 30.17
002-8457	SAFETY TIE ROD 412-SFL	\$ 68.99
002-8577	SAFETY TIE ROD 415-SFL	\$ 69.77
002-8705	HYDRAULIC CYLINDER 25Rx40Bx370	\$ 340.73
002-9036	GREASE FITTING Ø8 PRESS IN	\$ 1.19
002-9133	GASKET SR 5 PH	\$ 3.16
002-9150	EXCHANGE GEAR Z21	\$ 404.35

BEFCO Parts Price List - February 2018

Part Number	Description	List Price
002-9165	SHAFT THROUGH DRIVE	\$ 562.57
002-9167	COVER REAR HOUSING	\$ 203.88
002-9247	ROLL PIN Ø8x40	\$ 1.65
002-9261	SNAP RING, OUTER Ø25	\$ 0.39
002-9266	GREASE CAP	\$ 14.37
002-9270	NUT ES M22-1.5 Z TK	\$ 5.68
002-9286	SWIVEL BOX PIN 3.5"	\$ 12.20
002-9317	BOLT HH M14-2.00x50 C8.8 Z F	\$ 1.24
002-9440	WASHER FLAT Ø24 Z	\$ 1.08
002-9536	WASHER FENDER Ø24 Z	\$ 3.91
002-9540	SWIVEL N/STYLE	\$ 449.44
002-9580	MOLD BOARD BRB-048 (VER A)	\$ 100.56
003-0033	CHAIN HOUSING SR.2 (035)	\$ 351.61
003-0054	BOLT HH M12-1.75x50 C8.8 Z F	\$ 0.82
003-0064	NUT PT M12-1.75 C6 Z TK	\$ 0.40
003-0066	WASHER THREADED M12-1.75 Z	\$ 9.12
003-0067	WASHER wHOLES	\$ 6.07
003-0084	DIRT SHIELD LEFT	\$ 16.15
003-0088	BRG COVER 003-0092,001-0073	\$ 43.94
003-0091	OUTER COVER, RIGHT	\$ 18.95
003-0092	INNER COVER	\$ 17.37
003-0093	OIL SEAL 42.60.10 SC	\$ 10.56
003-0094	BEARING 6306	\$ 28.16
003-0095	LOCKING RING ES GUK M30-1.50	\$ 6.97
003-0104D	"C" BLADE, RIGHT	\$ 12.17
003-0104S	"C" BLADE, LEFT	\$ 12.17
003-0121	ROTOR SUPPORT LEFT	\$ 126.32
003-0123	COVER	\$ 16.98
003-0143	SPROCKET Z10	\$ 105.25
003-0146	CHAIN ASA 100x32	\$ 183.03
003-0147	CHAIN LINK #100	\$ 22.87
003-0148	CHAIN TENSIONER	\$ 32.77
003-0155	BOLT HH M10-1.50x60 C8.8 N F	\$ 0.66
003-0156	NUT PT M10-1.50 C6 Z TK	\$ 0.29
003-0157	WASHER FENDER Ø10 Z	\$ 0.16
003-0158	SPRING, CHAIN TENSIONER	\$ 8.06
003-0162	TOP SHAFT FLANGE	\$ 86.53
003-0166	OIL SEAL 50.72.10 SC	\$ 9.73
003-0184	GEARBOX HOUSING SR2	\$ 442.05
003-0184A	HOUSING, GEARBOX	\$ 467.77
003-0185	SHAFT COUPLING (B30S)	\$ 219.85
003-0188	BEARING 6011	\$ 47.68
003-0190	SHAFT COUPLING	\$ 177.75
003-0191	GEAR COVER	\$ 84.20
003-0193	GASKET 2/10	\$ 6.34
003-0196	BEVEL GEAR	\$ 201.03
003-0197	PINION SHAFT	\$ 272.55
003-0201A	BEARING 30208	\$ 54.54
003-0203	SPACER	\$ 13.09
003-0204	SPACER FRONT	\$ 12.88
003-0211	OIL SEAL 35.72.10 TC	\$ 12.58
003-0213	O RING 805	\$ 2.34

BEFCO Parts Price List - February 2018

Part Number	Description	List Price
003-0218	FRONT COVER, GEARBOX	\$ 25.73
003-0251	SIDE SHIFT COMPLETE	\$ 350.82
003-0261	BOLT ES M14-2.00x70 C8.8 Y F	\$ 3.11
003-0277	BOLT HH M14-2.00x60 C8.8 Z P	\$ 1.35
003-0278	BOLT HH M14-2.00x80 C8.8 Z P	\$ 3.23
003-0285	BOLT HH M14-2.00x100 C8.8 Z P	\$ 2.19
003-0286	TOP HITCH ARM	\$ 37.12
003-0287	BOLT HH M14-2.00x90 C8.8 N P	\$ 3.23
003-0293	TOP HITCH SUPPORT	\$ 31.20
003-0301	BOLT HH M14-2.00x80 C8.8 N P	\$ 1.39
003-0309	BOLT HH M16-2.00x70 C8.8 Z F	\$ 2.41
003-0321	CHAIN HITCH	\$ 14.28
003-0322	BOLT HH M10-1.50x50 C8.8 N F	\$ 0.81
003-0327	WASHER FLAT Ø10 Z	\$ 0.26
003-0331	BOLT HH M10-1.50x50 C8.8 Z F	\$ 0.66
003-0334	BOLT HH M10-1.50x55 C8.8 Z F	\$ 0.68
003-0339	LOCKING COVER	\$ 6.56
003-0348	STAND	\$ 14.74
003-0358	NUT PT M14-2.00 C6 Z TK	\$ 0.66
003-0376	SLIP CLUTCH HUB SERIES 8	\$ 125.23
003-0391	CHAIN CASE COVER SR2 O.S.	\$ 246.13
003-0421	ROTOR 266	\$ 949.36
003-0426	FLANGED PIVOT LEFT	\$ 281.25
003-0477	YOKE SERIES 8	\$ 72.45
003-0511	RIGHT SIDE PANEL	\$ 156.68
003-0521	LEFT SIDE PANEL	\$ 233.88
003-0539	BOLT HH M12-1.75x70 C8.8 Z F	\$ 1.87
003-0640	BOLT HH M10-1.50x65 C8.8 Z F	\$ 0.68
003-0666	GASKET	\$ 19.85
003-0667	CHAIN PAN PROTECTION	\$ 19.19
003-0680	OIL SEAL 35.80.10 TC	\$ 12.58
003-0695	FRONT SPACER	\$ 9.36
003-0844	RATCHET ARM/WITH WRENCH 19-22	\$ 49.19
003-1137	EXCHANGE GEAR Z13	\$ 263.67
003-1138	GEAR Z22 SR 6 PH	\$ 421.93
003-1322	HITCH BLOCK	\$ 200.42
003-1700	SPRING N/S	\$ 3.21
003-1812	WASHER SPACER Ø15	\$ 4.45
003-2021	ROTOR COVER	\$ 84.38
003-2028	FLANGE BOTTOM INSIDE	\$ 101.96
003-2029	FLANGE BOTTOM OUTSIDE	\$ 135.18
003-2032	WASHER SPACER Ø50 N	\$ 10.49
003-2046	OIL SEAL 60.80.12	\$ 19.06
003-2051	TINE HOLDER WITH SHAFT	\$ 403.05
003-2061	TINE SR.5,6 ROUND SUPER	\$ 47.98
003-2063	TINE SR 5-6 PH SUPER 11"	\$ 33.39
003-2080	TINE HOLDER COMPLETE CENTER	\$ 330.71
003-2094	FLANGE BOTTOM OUTSIDE	\$ 189.87
003-2101	GEAR CENTER	\$ 386.81
003-2103	SPACER	\$ 18.13
003-2104	SHAFT 100-120	\$ 527.44
003-2108	SUPPORT BRE 270	\$ 738.39

BEFCO Parts Price List - February 2018

Part Number	Description	List Price
003-2112	HOUSING	\$ 1,599.87
003-2118	RING GEAR	\$ 650.46
003-2119	PINION GEAR	\$ 369.16
003-2127	PINION SHAFT	\$ 267.24
003-2148	EXCHANGE GEAR Z20 SR5 PH	\$ 386.81
003-2204	ROLL PIN Ø10x80	\$ 2.47
003-2261	A FRAME RIGHT HALF	\$ 703.24
003-2271	A FRAME LEFT HALF	\$ 773.59
003-2281	TOOL BOX - SUPPORT PLATE	\$ 80.84
003-2325	BREATHER CAP	\$ 61.68
003-2342	WASHER FLAT RUBBER Ø13	\$ 1.37
003-2344	WASHER FLAT Ø17 N	\$ 6.13
003-2347	PIN - THREE POINT N/S	\$ 21.28
003-2353	COVER	\$ 10.89
003-2362	BOLT HH M14-2.00x55 C8.8 N F	\$ 1.19
003-2363	WASHER FLAT Ø18 N	\$ 4.71
003-2365	SPACER	\$ 5.25
003-2366	DOUBLE LOOP HAIRPIN COTTER Ø4	\$ 2.11
003-2371	BOLT HH M14-2.00x55 C8.8 Z F	\$ 1.71
003-2391	TURNBUCKLE SUPPORT PLATE	\$ 33.72
003-2453	GEARBOX HOUSING	\$ 1,594.67
003-2471	COVER-REAR HOUSING	\$ 129.67
003-2480	GASKET	\$ 21.28
003-2488	BOLT HH M06-1.00x10 C8.8 Z F	\$ 1.07
003-2490	PINION SHAFT	\$ 185.00
003-2512	OIL SEAL 55.80.10 TC	\$ 12.62
003-2618	BOLT HH M14-2.00x30 C8.8 Z F	\$ 1.11
003-2619	BOLT HH M10-1.50x65 C8.8 Z P	\$ 0.74
003-2621	BOLT HH M12-1.75x140 C8.8 Z P	\$ 1.97
003-2682	BOLT HH M14-2.00x55 C8.8 Z P	\$ 2.28
003-2687	BOLT HH M16-2.00x40 C8.8 Z F	\$ 1.51
003-2714	BOLT SP M12-1.25x40 C8.8 Z P	\$ 1.63
003-2721	TINE HOLDER CENTER	\$ 421.93
003-2734	SHAFT 140-160	\$ 562.57
003-2735	SHAFT 100-120	\$ 421.93
003-2811	SCRAPER	\$ 10.89
003-2837	SIDE PROTECTION (N/S)	\$ 33.88
003-2838	BOLT HH M16-1.50x55 C8.8 Z P	\$ 2.89
003-2845	CENTER PROTECTION (N/S)	\$ 17.46
003-2855	HITCH - TIE ROD	\$ 318.95
003-2882	CHAIN W/TIE ROD N/S	\$ 125.43
003-2918	PLATE N/S	\$ 127.61
003-2926	BLOCKING PLATE N/S	\$ 13.62
003-2927	CHAIN N/S	\$ 36.13
003-2929	PIN N/S	\$ 9.58
003-2940	TURNBUCKLE N/S	\$ 233.88
003-3025	LOCKING RING ES GUK M40-1.50	\$ 10.89
003-3027	FLANGE INSIDE	\$ 19.33
003-3031	FLANGE OUTSIDE	\$ 116.04
003-3033	FELT RING	\$ 1.34
003-3035	SPACER	\$ 31.95
003-3039	WASHER FLAT Ø45 N	\$ 1.99

BEFCO Parts Price List - February 2018

Part Number	Description	List Price
003-3054	TINE SR 2 PH	\$ 24.16
003-3068	NUT ES M30-2.00 Z TN	\$ 11.89
003-3073	SPACER	\$ 39.29
003-3075	CENTER FLANGE OUTSIDE	\$ 137.11
003-3076	BOLT SC M10-1.50x25 C12.9 N F	\$ 0.74
003-3079	FLANGE INSIDE	\$ 59.73
003-3082	SPACER	\$ 10.89
003-3087	GEARBOX SUPPORT	\$ 642.66
003-3099	BEVEL GEAR	\$ 331.40
003-3100	PINION GEAR	\$ 215.99
003-3102	GEAR BOX	\$ 843.86
003-3176	BOLT HH M10-1.50x25 C8.8 Z F	\$ 0.45
003-3218	BOLT HH M16-2.00x55 C8.8 Z P	\$ 1.93
003-3328	SUPPORT FLANGE GEARBOX	\$ 703.24
003-3341	HOUSING GEARBOX	\$ 1,195.52
003-3348	SHAFT LOWER	\$ 267.24
003-3349	BEARING 32207	\$ 67.86
003-3351	GEAR Z23	\$ 351.61
003-3352	GEAR Z17	\$ 263.67
003-3353	GEAR Z21	\$ 295.66
003-3354	GEAR Z19	\$ 268.77
003-3355	SPACER	\$ 16.83
003-3357	SHAFT UPPER	\$ 295.36
003-3363	GASKET	\$ 2.05
003-3366	REAR COVER	\$ 140.63
003-3367	GASKET	\$ 12.62
003-3375	COVER REAR HOUSING	\$ 203.88
003-4031	CHAIN HOUSING (OLD STYLE)	\$ 235.56
003-4035	GASKET (FOR LIP SR.1)	\$ 17.58
003-4098	OIL SEAL 40.60.10 TC	\$ 10.49
003-4121	DISK WITH HOLES	\$ 9.58
003-4122	OUTER COVER, LEFT	\$ 16.78
003-4131	SPROCKET Z14	\$ 145.65
003-4134	SPROCKET Z11	\$ 123.74
003-4136	SPROCKET Z10	\$ 94.92
003-4138	SPROCKET Z15	\$ 133.60
003-4139	SPROCKET Z17	\$ 158.21
003-4141	CHAIN ASA 80Sx36	\$ 148.16
003-4150	CHAIN LINK MASTER 80S	\$ 17.31
003-4151	CHAIN LINK INNER 80S	\$ 14.34
003-4159	OIL SEAL 45.60.10 TC	\$ 8.03
003-4174	GEARBOX HOUSING	\$ 685.68
003-4175	SHAFT COUPLING	\$ 166.05
003-4178	BEARING 6010	\$ 40.06
003-4181	COVER (OLD STYLE)	\$ 112.51
003-4183	GASKET (OLD STYLE) GEARBOX	\$ 7.19
003-4187	PINION GEAR (OLD STYLE)	\$ 263.67
003-4192	OIL RING (OLD SR 1)	\$ 1.37
003-4195	SPACER	\$ 16.35
003-4196	SHIM Ø35X45X2.5	\$ 4.20
003-4197	OUTER SPACER, REAR	\$ 8.43
003-4198	INNER SPACER	\$ 7.51

BEFCO Parts Price List - February 2018

Part Number	Description	List Price
003-4204	METAL COVER	\$ 20.15
003-4210	GEARBOX INPUT SHAFT COVER	\$ 1.99
003-4241	SIDE SHIFT COMPLETE	\$ 304.05
003-4265	BOLT HH M12-1.75x65 C8.8 Z P	\$ 1.73
003-4270	BOLT HH M12-1.25x65 C8.8 Z P	\$ 1.16
003-4272	TOP HITCH ARM	\$ 28.94
003-4272B	TOP HITCH ARM (FOR ALUM. G/B)	\$ 30.24
003-4273	TOP HITCH SUPPORT	\$ 25.14
003-4285	BOLT HH M12-1.75x100 C8.8 N P	\$ 1.19
003-4286	BOLT HH M12-1.75x100 C8.8 Z P	\$ 2.06
003-4324	JACK STAND	\$ 14.74
003-4355	(LOCAL)PROTECTIVE COVER	\$ 49.06
003-5030	CHAIN CASE COVER	\$ 72.51
003-5060	WASHER EXT LOCK Ø10 Z	\$ 0.11
003-5095	BOLT CR M10-1.50x25 C8.8 N	\$ 0.78
003-5500	DRAWBAR, COMPLETE	\$ 821.34
003-5502	HITCH PLATE, DRAWBAR	\$ 81.31
003-5531	MAIN FRAME, RAKE CART	\$ 1,636.13
003-5550	WHEEL W/AIR TIRE COMPLETE	\$ 175.45
003-5551	HUB, WHEEL	\$ 494.58
003-5552	NUT LUG M16-1.50 Z	\$ 16.51
003-5553	DUST SEAL RING	\$ 37.12
003-5556	NUT CA M27-1.50 C5 Z TN	\$ 47.82
003-5580	HINGE PIN	\$ 68.84
003-5585	AXIAL ROTATING RING 45x65x1	\$ 13.03
003-5600	BACKING PLATE, HOLDER HITCH SU	\$ 63.67
003-5605	COLLAR, HOLDER HITCH SUPPORT	\$ 24.24
003-5620	WHEE W/AIR TIRE COMPLETE	\$ 459.92
003-5630	HYDRAULIC CYLINDER	\$ 1,016.17
003-5635	PIN, HYDRAULIC CYLINDER	\$ 24.33
003-5640	PIN, HYDRAULIC CYLINDER	\$ 25.28
003-5645	SAFETY LOCKING PLATE	\$ 31.88
003-5650	HYDRAULIC HOSE 1/4"x2550MM.	\$ 60.73
003-5652	HYDRAULIC HOSE 1/4"x650MM. W/9	\$ 27.89
003-5654	HYDRAULIC HOSE 1/4"x550MM W/90	\$ 25.07
003-5660	HYDRAULIC CROSS 1/4" FBSPP	\$ 50.82
003-5662	HYDRAULIC TEE 1/4" FBSPP	\$ 13.21
003-5665	PLUG 1/4" MBSPP	\$ 1.79
003-5667	ADAPTOR STR 1/4"FBSPPx1/4"MBSP	\$ 3.99
003-5668	ELBOW 90° 1/4" MBSPPx1/4" FBSP	\$ 13.66
003-5670	ADAPTOR STR 1/4MBSPPx3/8MBSPP	\$ 2.41
003-5672	ADAPTOR STR 1/4"MBSPPx3/8MBSPP	\$ 13.00
003-5676	BALL VALVE 1/4"FBSPPx1/4"FBSPP	\$ 38.31
003-5678	DOUBLE HYDRAULIC HOSE CLAMP	\$ 6.91
003-5680	HYDRAULIC CYLINDER	\$ 362.81
003-5700	HITCH, KICKER WHEEL	\$ 208.34
003-5710	BRACKET, KICKER WHEEL	\$ 62.09
003-5720	KICKER WHEEL ARM W/HUB	\$ 349.65
003-5730	KICKER WHEEL ARM W/HUB	\$ 349.65
003-5740	BRACKET, HYDRAULIC CYLINDER	\$ 83.29
003-5750	HYDRAULIC CYLIDER	\$ 1,120.04
003-5751	PIN, HYDRAULIC CYLINDER	\$ 15.53



BEFCO Parts Price List - February 2018

Part Number	Description	List Price
003-5752	PIN, HYDRAULIC CYLINDER	\$ 14.99
003-5755	CYLINDER STOP	\$ 6.06
003-6153	BOLT HH M14-2.00x70 C8.8 N P	\$ 1.49
003-6208	BOLT SC M10-1.50x30 C8.8 N F	\$ 0.74
003-6228	WASHER FLAT Ø08 N	\$ 0.86
003-6319	BOLT HH M06-1.00x16 C8.8 Z F	\$ 0.20
003-6402	BOLT HH M14-2.00x60 C8.8 N P	\$ 1.31
003-6532	WASHER COPPER SEALING 1/2"	\$ 1.87
003-6551	O RING 034	\$ 2.47
003-6581	BOLT HH M08-1.25x70 C8.8 N P	\$ 0.46
003-6703	O RING 3250	\$ 2.14
003-6761	BEARING 6004-2RS	\$ 18.58
003-7012	RIGHT SIDE PANEL	\$ 130.08
003-7035	GASKET SR.3 (RUBBER 53)	\$ 20.68
003-7043	CHAIN PAN PROTECTION	\$ 47.98
003-7054	SERRATED ADJ. ARM	\$ 79.93
003-7057	LOCKING PLATE	\$ 16.58
003-7085	DIRT SHIELD RIGHT	\$ 53.68
003-7086	DIRT SHIELD	\$ 16.08
003-7098	LOCKING RING ES GUK M35-1.50	\$ 8.21
003-7125	FLANGED PIVOT LEFT	\$ 341.13
003-7128	DIRT SHIELD LEFT	\$ 47.72
003-7130	COVER OUTER	\$ 22.83
003-7145	OUTER DUST COVER FLANGE	\$ 183.46
003-7156	OIL SEAL 52.80.10 SC	\$ 12.35
003-7166	SPROCKET Z15	\$ 245.63
003-7184	SPRING, CHAIN TENSIONER	\$ 14.76
003-7195	TOP SHAFT FLANGE	\$ 112.51
003-7214	GEAR BOX HOUSING ONLY	\$ 668.04
003-7217	SHAFT COUPLING	\$ 170.72
003-7225	GEAR COVER	\$ 126.55
003-7230	GASKET SR3 S/S GEARBOX COVER	\$ 1.72
003-7236	GEAR (DISCONTINUED)	\$ 323.28
003-7237	PINION GEAR (DISCONTINUED)	\$ 297.38
003-7248	OIL SEAL 35.60.10 SC	\$ 8.66
003-7253	METAL COVER	\$ 35.94
003-7258	GASKET	\$ 1.96
003-7311	SIDE SHIFT COMPLETE	\$ 317.20
003-7325	LEFT COVER	\$ 38.68
003-7345	CATCH PIN FOR SIDE SHIFT	\$ 25.28
003-7349	BOLT HH M14-2.00x45 C8.8 Z F	\$ 1.43
003-7364	TOP HITCH SUPPORT	\$ 33.39
003-7365	TOP HITCH ARM	\$ 38.68
003-7365B	TOP HITCH ARM	\$ 38.68
003-7368	BOLT HH M14-2.00x120 C8.8 Z P	\$ 3.51
003-7386	BOLT HH M18-2.50x80 C8.8 Z F	\$ 4.48
003-7392	CHAIN HITCH - LOWER	\$ 14.99
003-7404	CHAIN HITCH UPPER	\$ 22.47
003-7444	STAND	\$ 17.58
003-7452	STAND HITCH	\$ 32.35
003-7471	PROTECTION COVER SR.3	\$ 46.78
003-7475	PROTECTIVE COVER	\$ 31.02

BEFCO Parts Price List - February 2018

Part Number	Description	List Price
003-7505	TOOTHED ROLLER - 358	\$ 650.76
003-7514A	SUPPORT UCFL 206-TF	\$ 102.05
003-7517	PLATE SUPPORT PLATE	\$ 59.73
003-7531	ROLLER SCRAPPER - 358	\$ 331.41
003-7547	ROLLER ARM	\$ 40.29
003-7581	SAFETY SHIELD - 358	\$ 203.49
003-7591	CHAIN	\$ 10.51
003-8002	FRAME - MAIN WELDMENT - 358	\$ 1,341.74
003-8111D	TINE SR.3 FLASH	\$ 8.98
003-8111S	TINE SR.3 FLASH	\$ 8.98
003-8155	OIL SEAL 52.72.10	\$ 10.46
003-8225	BEVEL GEAR	\$ 421.93
003-8226	PINION GEAR	\$ 305.88
003-8312	TOP HITCH SUPPORT	\$ 31.60
003-8320	COTTER PIN W/CHAIN	\$ 30.24
003-8331	PLATE	\$ 33.42
003-8335	SAFETY HITCH BLOCK	\$ 142.38
003-8344	BOLT "U" M14-2.00x60x92 Z	\$ 8.65
003-8346	HITCH PIN Ø21x96 Z	\$ 24.89
003-8370	NUT HH M18-2.50 C6 Z MD	\$ 0.74
003-8375	CHAIN HITCH - UPPER	\$ 18.59
003-8516	GASKET	\$ 1.72
003-8521	GEARBOX HOUSING	\$ 1,454.51
003-8535	PINION COVER	\$ 70.27
003-8536	GASKET	\$ 0.99
003-8552	SHAFT	\$ 295.36
003-8558	SHAFT	\$ 267.24
003-8563	GEAR Z15	\$ 228.53
003-8571	GEAR BOX COVER	\$ 91.39
003-8572	GASKET	\$ 2.74
003-8575	KNOB, PLASTIC Ø10x20	\$ 7.77
003-8581	GEARBOX SUPPORT	\$ 288.32
003-8586	PLASTIC PLUG	\$ 1.72
003-8605	GUARD SUPPORT	\$ 28.49
003-8614	BOLT HH M10-1.50x40 C8.8 Z F	\$ 0.68
003-8635	FRONT BAR HITCH	\$ 24.94
003-8636	PLATE	\$ 13.34
003-8641	FRONT BAR 358	\$ 46.79
003-8650	WHEEL COMPLETE	\$ 386.81
003-8661	WHEEL SUPPORT	\$ 87.87
003-8671	WHEEL SUPPORT FORK	\$ 168.77
003-8695	GAUGE WHEEL	\$ 199.83
003-8773	TURNBUCKLE	\$ 229.57
003-8781	TURNBUCKLE HITCH	\$ 59.73
003-8785	PLATE	\$ 14.03
004-1024	COVER ROTOR	\$ 91.39
004-1029	GASKET (N/S)	\$ 2.47
004-1033	GEAR Z48	\$ 277.26
004-1036	FLANGE BOTTOM OUTSIDE	\$ 137.11
004-1046	FLANGE BOTTOM INSIDE	\$ 119.53
004-1051	TINE HOLDER W/SHAFT	\$ 488.01
004-1067	TINE HOLDER PROTECTOR	\$ 12.49

BEFCO Parts Price List - February 2018

Part Number	Description	List Price
004-1080	TINE HOLDER COMPLETE CENTER	\$ 235.11
004-1085	NUT CA M40-1.50 N (N/S)	\$ 24.94
004-1089	WASHER FLAT Ø40 N	\$ 3.53
004-1103	GEAR Z48	\$ 496.22
004-1106	SHAFT - CENTER GEARBOX 540 RPM	\$ 736.74
004-1151	EXCHANGE GEAR Z14 (TYPE "A")	\$ 281.25
004-1157	GEARBOX COVER (THRU SHAFT SR6)	\$ 228.53
004-1159	GASKET POWER HARROW	\$ 20.40
004-1165	NUT ES M16-2.00 Z TN	\$ 0.45
004-1178	REAR PROTECTION	\$ 31.60
004-1193	GASKET SIDE	\$ 12.62
004-1258	BOLT HH M18-2.50x120 C8.8 Z P	\$ 5.80
004-1287	PIN CONNECTING	\$ 45.69
004-1291	HAIRPIN COTTER Ø5 Z	\$ 3.66
004-1293	HITCH BLOCK PIN	\$ 77.36
004-1301	PIN	\$ 73.83
004-1376	CLAMP	\$ 42.16
004-1387	WASHER FLAT Ø20 N	\$ 0.32
004-1388	SPACER	\$ 12.62
004-1412	HUB ASSY COMPLETE	\$ 560.27
004-1414	HUB DEPTH CONTROL ROLLER	\$ 214.22
004-1422	BEARING 6206	\$ 15.20
004-1428	SHAFT	\$ 193.40
004-1488	GASKET .005" THICK	\$ 3.13
004-1493	GEAR	\$ 1,142.75
004-1495	PINION GEAR	\$ 562.57
004-1497	GEAR BOX POWER HARROW INCOMP	\$ 2,813.01
004-1503	GASKET	\$ 2.05
004-1509	SHAFT	\$ 632.91
004-1527	GEARBOX COVER (SR 6PH)	\$ 196.87
004-1595	FLANGED PIVOT COMPLETE (N/S)	\$ 357.20
004-1631	TINE HOLDER COMPLETE (N/S)	\$ 320.01
004-1644	SHAFT - CENTER (N/S)	\$ 606.98
004-1777	TURNBUCKLE N/S	\$ 233.88
004-1788	STOP PLATE N/S	\$ 36.13
004-1814	BOLT HH M18-2.50x55 C8.8 Z F	\$ 3.63
004-1821	CHAIN N/S	\$ 13.98
004-1866	WASHER COPPER SEALING 3/8"	\$ 1.72
004-1867	ADAPTOR STR 3/8" MBSPPx 3/8" M	\$ 23.40
004-1871	1/2" MALE QUICK COUPLER 1/2"FP	\$ 41.46
004-1873	ADAPTOR STR 3/8"MNPTx1/2"MNPT	\$ 41.11
004-2107	BEARING 6009	\$ 29.85
004-2122	SNAP RING, OUTER Ø35	\$ 1.45
004-2156	BOLT HH M10-1.50x100 C8.8 N P	\$ 0.99
004-2185	TENSIONER SPRING	\$ 15.32
004-2186	GASKET	\$ 16.17
004-2255	PIN	\$ 6.75
004-4002	FRAME 90"	\$ 5,656.73
004-4021	SKID (090)	\$ 74.56
004-4023	BOLT CS M12-1.75x30 C10.9 Z F	\$ 0.92
004-4039	PIN FOR ROLLER (110)	\$ 22.99
004-4040	ROLLER BUSHING	\$ 7.04

BEFCO Parts Price List - February 2018

Part Number	Description	List Price
004-4061	TOP HITCH SUPPORT	\$ 194.13
004-4067	SPACER INNER	\$ 14.26
004-4069	TOP HITCH JOINT, STRGHT 2 HOLE	\$ 18.24
004-4073	HITCH BLOCK	\$ 69.23
004-4078	HITCH PIN	\$ 32.77
004-4081	TOP HITCH ARM	\$ 64.57
004-4091	COVER	\$ 30.41
004-4107	WHEEL ARM 090 (NEW STYLE)	\$ 133.11
004-4111	WHEEL REGULATING PLATE	\$ 14.74
004-4111B	REGULATING PLATE (1/2 H/SHORT)	\$ 14.74
004-4111C	REGULATING PLATE (1 H/SHORTER)	\$ 14.74
004-4112	BOLT CR M12-1.75x55 C8.8 Z	\$ 1.67
004-4115	BOLT CR M12-1.75x40 C8.8 Z	\$ 3.22
004-4117	WHEEL YOKE (PNEUMATIC TIRE 090)	\$ 291.13
004-4125	WHEEL YOKE (LONG SHAFT)	\$ 208.17
004-4128	SHIM Ø32X45X2	\$ 3.72
004-4129	SPACER 1"	\$ 2.51
004-4130	SPACER 1/2"	\$ 1.85
004-4131	WHEEL HARD TIRE, COMPLETE	\$ 210.14
004-4132	BEARING 6304Z	\$ 19.00
004-4133	SPACER, WHEEL HARD TIRE	\$ 7.24
004-4134	WHEEL COVER	\$ 7.72
004-4135	BOLT HH M14-2.00x170 C8.8 Z P	\$ 7.88
004-4138	BUSHING, WHEEL HARD TIRE	\$ 13.82
004-4139	LYNCH PIN Ø10x46	\$ 5.57
004-4140	RUBBER FOR 090 WHEEL	\$ 121.61
004-4141	FRONT PROTECTION 90"	\$ 133.31
004-4143	CENTRAL PROTECTION, REAR 90"	\$ 194.13
004-4144	SIDE PROTECTION, REAR 90"	\$ 100.58
004-4146	BOLT CR M12-1.75x25 C8.8 Z	\$ 0.93
004-4151	FRONT PIVOT 90"	\$ 28.06
004-4152	REAR PIVOT 90"	\$ 28.06
004-4153	REAR PIVOT, LEFT 90"	\$ 28.06
004-4156	COTTER PIN Ø4x25	\$ 0.24
004-4158	CHAIN	\$ 2.12
004-4161	BELT PROTECTION 090	\$ 304.05
004-4171	CENTRAL PLATE 90"	\$ 608.11
004-4187	SUPPORT PLATE, GEARBOX	\$ 231.56
004-4213	FRONT SPACER	\$ 14.03
004-4217	BEARING 30305	\$ 48.25
004-4221	RING GEAR	\$ 269.68
004-4222	PINION GEAR	\$ 294.19
004-4223	SHIM Ø35X45X2	\$ 2.80
004-4244	KEY 8x7x40	\$ 2.29
004-4245	SPACER	\$ 32.75
004-4251	PULLEY C/280x2	\$ 582.32
004-4253	BELT CX98	\$ 72.21
004-4266	PULLEY 200x1(W/O KEYWAY)	\$ 350.82
004-4274	BOLT HH M14-2.00x25 C8.8 Z F	\$ 11.68
004-4275	WASHER FLAT Ø14 Z	\$ 0.52
004-4277	SPACER	\$ 67.83
004-4281A	BEARING 32007	\$ 32.79

BEFCO Parts Price List - February 2018

Part Number	Description	List Price
004-4283	SPACER	\$ 45.15
004-4285	SPINDLE	\$ 174.68
004-4290	SPINDLE ASSY. COMP. 090	\$ 834.84
004-4301	BLADE HOLDER SHAFT	\$ 422.93
004-4303	WASHER FLAT Ø38 Z	\$ 7.72
004-4315	BLADE PIN	\$ 14.74
004-4317	BLADE STOP PLATE	\$ 7.47
004-4318	BLADE 090	\$ 24.88
004-4502	FRAME 110"	\$ 6,259.87
004-4531	SKID (110)	\$ 83.80
004-4545	TOP HITCH ARM	\$ 69.23
004-4551	FRONT PROTECTION 110"	\$ 145.00
004-4553	CENTRAL PROTECTION, REAR 110"	\$ 210.51
004-4554	SIDE PROTECTION, REAR 110"	\$ 116.95
004-4561	FRONT PIVOT 110"	\$ 30.89
004-4562	REAR PIVOT, LEFT 110"	\$ 34.26
004-4563	REAR PIVOT 110"	\$ 30.89
004-4571	BELT PROTECTION 110	\$ 304.05
004-4581	CENTRAL PLATE 110"	\$ 608.11
004-4593	PULLEY C/250x2	\$ 540.71
004-4595	BELT CX110	\$ 92.40
004-4598	BLADE 110	\$ 26.40
004-6205	"A" FRAME ASSEMBLY	\$ 304.05
004-6212	TOP HITCH ARM	\$ 30.78
004-6231	BACK HOPPER SUPPORT	\$ 175.42
004-6285	ROLLER ARM RIGHT	\$ 128.63
004-6286	ROLLER ARM LEFT	\$ 123.97
004-6322	CORR. ROLLER RING NL-FIBRE	\$ 51.43
004-6323	END RING 58", 66", 82"	\$ 16.89
004-6325	PLASTIC CAP 24MM	\$ 4.67
004-6329	SUPPORT UCF206-20	\$ 62.57
004-6331	SUPPORT UCF 207 TF	\$ 89.66
004-6334	BOLT CS M12-1.75x45 C10.9 N F	\$ 1.64
004-6347	PIVOT ASSEMBLY	\$ 56.14
004-6351	LOCKING PLATE, TOP	\$ 9.59
004-6351B	LOCKING PLATE W/NUT	\$ 25.07
004-6358	TICKLER TOOTH SPRING	\$ 14.58
004-6360	TICKLER TOOTH SPRING-1/2	\$ 22.25
004-6362	BOLT CR M10-1.50x50 C4.6 Z P	\$ 2.00
004-6365	BRACKET DEFLECTOR	\$ 10.05
004-6381	BRACKET JACK STAND	\$ 109.92
004-6388	SUPPORT FRONT RIGHT	\$ 109.92
004-6401	JACK STAND	\$ 44.44
004-6452	BAFFLE	\$ 63.15
004-6454	BOLT HH M08-1.25x16 C8.8 Z F	\$ 0.28
004-6461	CALIBRATION PLATE	\$ 84.20
004-6465	BOLT WING M10-1.50x20 C5 Z	\$ 2.12
004-6466	CALIBRATION HANDLE (N/S)	\$ 37.42
004-6466B	CALIBRATION HANDLE (O/STYLE)	\$ 34.46
004-6472	PLATE	\$ 18.49
004-6491	SPRING, HOPPER HINGE	\$ 12.86
004-6498	ROD, HOPPER HINGE	\$ 12.62

BEFCO Parts Price List - February 2018

Part Number	Description	List Price
004-6501	HOOK, HOPPER HINGE	\$ 5.15
004-6521	ROLL PIN Ø6x60	\$ 1.65
004-6525	FLANGE	\$ 16.48
004-6531	SEED CUP ASSEMBLY	\$ 78.80
004-6533	WIRE RING CLAMP	\$ 6.07
004-6534	SEED CUP PLATE	\$ 5.38
004-6535	BOLT CR M06-1.00x16 C4.6 Z	\$ 0.48
004-6536	WASHER LOCK Ø06 Z	\$ 0.18
004-6539	FERTILIZER TUBE L. 26 CM	\$ 10.38
004-6540	FERTILIZER TUBE L. 34 CM	\$ 30.42
004-6541	SUPPORT COMPLETE	\$ 114.13
004-6543	BOLT HH M08-1.25x30 C8.8 Z F	\$ 0.26
004-6545	NUT HH M08-1.25 C6 Z MD	\$ 0.12
004-6551	SPACER	\$ 8.88
004-6553	SPACER	\$ 9.82
004-6555	WASHER FLAT Ø20 Z	\$ 0.35
004-6557	SPACER	\$ 22.22
004-6561	CALIBRATION HANDLE	\$ 37.42
004-6575	SPROCKET ASSEMBLY	\$ 110.21
004-6585	SPROCKET AUGER SHAFT	\$ 93.59
004-6591	SPROCKET - IDLER	\$ 77.19
004-6595	SPRING HITCH	\$ 12.62
004-6602	SPACER	\$ 7.24
004-6611	COVER PLATE	\$ 99.80
004-6612	REAR COVER	\$ 107.60
004-6616	SPACER	\$ 8.65
004-6635	SPROCKET ASSEMBLY	\$ 217.53
004-6644	IDLER SPROCKET Z14	\$ 79.53
004-6648	SPRING HITCH	\$ 11.00
004-6651	SPRING HITCH	\$ 11.68
004-6656	PROTECTION ATTACH. PLATE	\$ 12.97
004-6661	IDLER SPROCKET HITCH (LOCAL)	\$ 99.62
004-6665	CHAIN ADJUSTER LINKAGE	\$ 53.79
004-6671	SPACER	\$ 8.65
004-6672	SPACER	\$ 8.36
004-6674	SPRING	\$ 51.43
004-6676	SPROCKET	\$ 102.92
004-6682	CHAIN - FRONT	\$ 88.88
004-6683	CHAIN REAR	\$ 104.00
004-6691	FRONT SHIELD	\$ 25.73
004-6695	SHIELD	\$ 86.53
004-6701	CHAIN SHIELD	\$ 491.16
004-6711	SHIELD INNER	\$ 37.42
004-8171	HITCH PLATE GR.III	\$ 350.82
004-8212	TOP HITCH ARM	\$ 32.75
004-8213	TOP HITCH SUPPORT	\$ 32.75
004-8235	JACK STAND	\$ 32.75
004-8262	PLATE	\$ 5.39
004-8287	BAFFLE	\$ 30.42
004-8331	SPACER, CALIBRATION HANDLE	\$ 17.54
004-8374	SEED TUBE (GRIII)	\$ 13.96
004-8391	SPACER, DRIVE ROD	\$ 12.95

BEFCO Parts Price List - February 2018

Part Number	Description	List Price
004-8393	SPACER	\$ 9.36
004-8402	PLATE REAR SUPPORT	\$ 102.92
004-8470	SPACER, ROLLER ARM	\$ 11.39
004-8471	ROLLER ARM RIGHT	\$ 154.36
004-8472	ROLLER ARM, LEFT	\$ 147.36
004-8613	CHAIN - FRONT (GRIII)	\$ 74.84
004-8621	SHIELD	\$ 44.44
004-9056	BOLT HH M14-2.00x190 C8.8 Z P	\$ 9.77
004-9061	HITCH (N/S)	\$ 1,476.83
004-9301	PTO GUARD (N/S)	\$ 18.32
004-9306	SHIELD SUPPORT (N/S)	\$ 38.68
004-9361	ROLLER ARM (N/S)	\$ 193.40
004-9367	SPACER (N/S)	\$ 58.47
004-9371	ARM ROLLER GUIDE (N/S)	\$ 26.07
004-9394	ROLLER SPINDLE COVER (N/S)	\$ 20.77
004-9398	ROLLER SUPPORT (N/S)	\$ 124.89
004-9412	ROLLER SPINDLE (N/S)	\$ 172.36
004-9527	SCRAPER HOLDER BRACKET	\$ 56.25
004-9535	PAN HITCH (N/S)	\$ 56.25
004-9545	PAN SIDE JOINT (N/S)	\$ 102.01
004-9561	ROLLER SIDE CONNECTION	\$ 126.60
004-9616	CENTER SHAFT (N/S)	\$ 527.47
005-0013	BOLT HH M10-1.50x160 C8.8 Z P	\$ 2.80
005-0017	TOP HITCH PIN SR.1 FLAIL	\$ 28.03
005-0021	A FRAME HITCH	\$ 519.93
005-0028	HITCH PIN	\$ 25.73
005-0031	NUT HH M24-2.00 C6 Z MD	\$ 2.36
005-0033	WASHER LOCK Ø24 Z	\$ 0.68
005-0035	TOP HITCH SUPPORT	\$ 30.41
005-0036D	TOP HITCH ARM (RIGHT) FLAIL	\$ 46.61
005-0036S	TOP HITCH ARM (LEFT) FLAIL	\$ 46.61
005-0037	SPACER	\$ 5.60
005-0049	WASHER FLAT Ø18 Y	\$ 0.32
005-0051	ROLLER ARM RIGHT	\$ 68.31
005-0052	ROLLER ARM LEFT	\$ 68.31
005-0066	SPACER	\$ 7.00
005-0067A	SUPPORT UCFT204-20MM	\$ 45.38
005-0106	CHAIN SHACKLE ROUND PIN	\$ 15.02
005-0106B	BOLT "U"	\$ 12.66
005-0107	BOLT SP 7/16"-20x80 C10.9 N P	\$ 2.59
005-0108	NUT ES 7/16"-20 Z	\$ 0.54
005-0110	BLADE FLAIL 1-P OPTIONAL	\$ 6.52
005-0117	SPLIT LOCK BUSHING Ø35x65	\$ 89.45
005-0118	LOWER PULLEY SPB 140X2 FLAIL	\$ 229.21
005-0123	BELT 5V500	\$ 40.21
005-0125	PULLEY SPB 225x2	\$ 418.66
005-0127	SPLIT LOCK BUSHING Ø30X55	\$ 83.24
005-0131	BELT TIGHTENER	\$ 41.86
005-0142	BEARING 6204 2RS	\$ 10.12
005-0144	SNAP RING, INNER Ø47	\$ 1.64
005-0145	SNAP RING, OUTER Ø20	\$ 0.34
005-0151	BELT SHIELD	\$ 457.54

BEFCO Parts Price List - February 2018

Part Number	Description	List Price
005-0165	NUT ES M06-1.00 Z TK	\$ 0.11
005-0166	WASHER FLAT Ø06 Z	\$ 0.05
005-0173	GEARBOX COMP. H2 (ONLY)	\$ 977.48
005-0185	GEARBOX INPUT SHAFT	\$ 350.82
005-0192	PINION GEAR	\$ 257.27
005-0203	BUSHING	\$ 34.12
005-0204	ROLL PIN Ø12x50	\$ 4.36
005-0211	BEARING 6206-2RS	\$ 35.62
005-0212A	BEARING 6306-2RS	\$ 31.52
005-0595	KNIFE (SR.1 FLAIL 1 PEICE)	\$ 12.86
005-0596	BOLT KNIFE HOOK	\$ 20.79
005-0603A	SUPPORT SF Ø30	\$ 64.86
005-0613	PULLEY SPB 140x1	\$ 140.35
005-0614	UPPER PULLEY SPM 225x1	\$ 233.88
005-0749	TOP HITCH ARM	\$ 106.07
005-0754	SPACER (812)	\$ 7.97
005-0778	SKID SHOE(H26-813)	\$ 208.01
005-0778B	SKID SHOE(H26-814)	\$ 187.69
005-0787	ARM ROLLER PLATE	\$ 56.15
005-0834	BLADE (TRIANGLE)	\$ 7.20
005-1031	TOP HITCH ARM (1PC)	\$ 107.60
005-1035	TOP HITCH SUPPORT	\$ 33.48
005-1040	INNER SPACER	\$ 10.16
005-1056	PLATE	\$ 53.79
005-1066	SKID SHOE	\$ 39.47
005-1073	BOLT CR M12-1.75x30 C4.6 Z	\$ 1.11
005-1116	BLADE, HAMMER	\$ 23.11
005-1118	BLADE "Y"	\$ 5.65
005-1124	SUPPORT ROTOR	\$ 130.97
005-1127	BEARING YAR 207-2RF	\$ 81.78
005-1129	GREASE FITTING M06-1.00 THREAD	\$ 0.72
005-1133	PULLEY SPB 160x1	\$ 194.32
005-1135	BELT SPBX1320	\$ 51.87
005-1138	PULLEY SPB 250x1	\$ 219.85
005-1141	BELT TENSIONER	\$ 49.11
005-1158	SPACER	\$ 3.51
005-1161	BELT GUARD 813	\$ 350.82
005-1166	BELT GUARD (814	\$ 350.82
005-1187	INPUT SHAFT	\$ 95.89
005-1240	PLASTC CAP 22MM	\$ 4.45
005-1312	SUPPORT PLATE, TUBE	\$ 47.02
005-1320	ARM, TOP HITCH	\$ 39.02
005-1322	SUPPORT, TOP HITCH	\$ 40.98
005-1325	THREE POINT HITCH	\$ 365.83
005-1330	ARM, TOP HITCH	\$ 24.65
005-1332	HITCH ARM, LOWER RIGHT	\$ 91.39
005-1385	BLADE, DETHATCHING	\$ 4.92
005-1409	BELT BX45	\$ 64.29
005-1410	PULLEY SPB 180x2 (2000 RPM)	\$ 176.82
005-1432	COVER, BELT CASE	\$ 327.45
005-1441	SUPPORT PLATE, GEARBOX	\$ 56.57
005-1570	CAP	\$ 0.21



BEFCO Parts Price List - February 2018

Part Number	Description	List Price
005-1581	CENTRAL PLATE 4'	\$ 165.28
005-1583	CENTRAL PLATE 5'	\$ 165.28
005-1585	CENTRAL PLATE 6'	\$ 175.12
005-1597	TRACTOR HITCH SUPPORT	\$ 248.52
005-1706	BEARING 6205 2RS	\$ 12.40
005-1740	SPRING	\$ 30.45
005-1741	BELT TENSIONER SUPPORT 4'	\$ 47.98
005-1745	BELT TENSIONER SUPPORT 5'&6'	\$ 74.82
005-1751	BOLT BELT TENSIONER SP M10-1.5	\$ 11.99
005-1753	WASHER FLAT Ø16 W	\$ 0.93
005-1754	SHIM Ø10X16X0.2	\$ 0.52
005-1755	HITCH PLATE 5'	\$ 13.98
005-1757	HITCH PLATE 6'	\$ 15.03
005-1772	WHEEL ARM 4'	\$ 219.85
005-1776	WASHER FLAT Ø10 W	\$ 1.04
005-1781	WHEEL ARM 5'	\$ 222.20
005-1783	WHEEL ARM 6'	\$ 219.87
005-1817	LINKING PLATE	\$ 69.88
005-1822	TOP HITCH SUPPORT	\$ 38.69
005-1824	TOP HITCH ARM 48"	\$ 43.06
005-1826	TOP HITCH ARM 5'	\$ 45.77
005-1828	TOP HITCH ARM 6'	\$ 48.95
005-1849	SPACING DISC	\$ 2.39
005-1856	REAR PROTECTION, INNER	\$ 12.18
005-1858	REAR PROTECTION 5', OUTER	\$ 4.47
005-1859	REAR PROTECTION 6', OUTER	\$ 3.92
005-1865	TRACTOR HITCH SUPPORT	\$ 326.02
005-1896	GEARBOX HOUSING W/O HOLE	\$ 88.85
005-1897	HOUSING, W/ FINS W/ FILL HOLE	\$ 105.25
005-1941	FLOATING YOKE	\$ 312.81
005-1953	BOLT HH M20-2.50x110 C8.8 Z P	\$ 4.74
005-1954	BOLT HH M20-2.50x140 C8.8 Z P	\$ 6.29
005-1965	BOLT HH M16-2.00x65 C8.8 Z P	\$ 2.21
005-2011	CONNECTOR	\$ 28.06
005-2031	A FRAME COMBOVETTE	\$ 130.97
005-2035	LEFT A FRAME SUPPORT	\$ 30.41
005-2037	RIGHT A FRAM SUPPORT	\$ 90.92
005-2107	SUPPORT UCFL 205 TF	\$ 71.69
005-2126	BLADE DETHATCHING	\$ 4.61
005-2133	COVER OUTER RIGHT	\$ 11.46
005-2141	PULLEY SPC 160x1	\$ 205.81
005-2143	PULLEY SPB 160x2	\$ 257.27
005-2144	BELT C 50	\$ 21.29
005-2146	BELT B54	\$ 19.56
005-2149	PULLEY SPC 250x1	\$ 350.61
005-2150	PULLEY SPB 250x2	\$ 397.61
005-2151	PLATE, BELT TENSIONER	\$ 49.11
005-2166	ROLLER, BELT TENSIONER	\$ 88.88
005-2187	BELT TENSIONER ROLLER	\$ 47.20
005-2261	LOWER SLID ATTACHMENT	\$ 49.11
005-2271	SLIDE INNER TUBE	\$ 140.35
005-2275	LOWER SLIDE	\$ 151.19

BEFCO Parts Price List - February 2018

Part Number	Description	List Price
005-2280	LEVER	\$ 28.06
005-2281	UPPER SLIDE	\$ 142.66
005-2288	STEEL CABLE	\$ 343.80
005-2291	PULLEY COMBOVETTE SPA 200x1	\$ 184.77
005-2298	SPACER COMBOVETTE	\$ 5.38
005-2299	SPACER	\$ 5.15
005-2338	BOLT HH M06-1.00x80 C8.8 N F	\$ 0.47
005-2340	BOLT HH 1/4"-20x0.75" Z F	\$ 0.39
005-2361	OPENING TIE ROD	\$ 18.62
005-2379	HOPPER COVER HOLDING PLATE	\$ 18.00
005-2382	HOPPER COVER HOLDING PLATE	\$ 11.46
005-2416	HYDRAULIC HOSE SUPPORT	\$ 98.24
005-2418	BOLT HH M06-1.00x40 C8.8 Z P	\$ 0.21
005-2421	3 WAY VALVE	\$ 392.93
005-2430	TEE COMPRESSION 10MM	\$ 39.75
005-2432	CROSS COMPRESSION 10MM	\$ 70.17
005-2435	STOP VALVE	\$ 297.02
005-2438	WASHER COPPER SEALING 1/4"	\$ 1.41
005-2440	CONN.90 DEGREES 1/4 D10	\$ 28.06
005-2449	COUPLING 90 DEGREES	\$ 35.08
005-2453	TUBE BRACKET	\$ 14.97
005-2469	TUBE 1/4x1500	\$ 123.96
005-2482	TUBE 1/4x1180	\$ 56.15
005-2485	TUBE 1/4x1650	\$ 63.15
005-2487	TUBE 1/4x1300	\$ 58.47
005-2501	HYDRAULIC CYLINDER	\$ 1,424.38
005-2511	HOPPER LIFTING CYLINDER	\$ 1,227.89
005-2521	GATE CYLINDER	\$ 860.71
005-2709	SIDE SKID RMD, BRC	\$ 40.47
005-2752	TOP HITCH SUPPORT	\$ 79.69
005-2792	RING GEAR	\$ 363.47
005-2793	PINION GEAR	\$ 363.47
005-2808	SPACER	\$ 55.71
005-2850	PROTECTION, ROTOR 60"	\$ 397.61
005-2858	FIXING PLATE RMD	\$ 16.27
005-2861	BOLT BLADE SP M27-2.00x72	\$ 36.04
005-2872	DRIVELINE HOOK	\$ 8.18
005-2886	SPACER, INNER RMD WHEEL	\$ 16.59
005-2887	OUTER SPACER, WHEEL	\$ 5.21
005-2888	OIL SEAL 12194	\$ 5.35
005-2889	BEARING L44643, L44610	\$ 20.48
005-2891	BOLT HH 1/2"-20x1.00" G5 Z F	\$ 4.11
005-2892	WASHER LOCK 1/2" Z	\$ 0.11
005-2895	WHEEL LAMINATED RMD	\$ 53.53
005-3015	METAL SKID SR3 FLAIL	\$ 51.59
005-3021	GEARBOX STAND H3	\$ 701.66
005-3031	BOLT "U" M14-2.00x73x101 Z	\$ 11.22
005-3036	3 POINT HITCH H3	\$ 130.34
005-3042	TOP HITCH ARM	\$ 44.69
005-3045	UPPER PLATE	\$ 15.32
005-3065	HITCH PIN 7/8 x 2 3/4"	\$ 29.15
005-3153	ROTOR SUPPORT	\$ 163.38

BEFCO Parts Price List - February 2018

Part Number	Description	List Price
005-3155	GREASE FITTING M6-1.00 THREAD.	\$ 1.64
005-3156	BEARING YAR 209-2RF	\$ 101.85
005-3160	DIRT SHIELD RIGHT H3	\$ 12.40
005-3162	SPLIT LOCK BUSHING 40x65	\$ 100.60
005-3163	PULLEY 180x1	\$ 304.05
005-3165	BELT CX51	\$ 52.58
005-3166	BELT CX52	\$ 60.15
005-3167	SPLIT LOCK BUSHING 30x65	\$ 100.60
005-3169	PULLEY 225x1	\$ 397.61
005-3171	BELT TENSIONER PULLEY SUPPORT*	\$ 21.98
005-3186	TIE ROD, BELT TENSIONER ADJ.	\$ 26.62
005-3191	PULLEY SUPPORT	\$ 37.42
005-3196	BRACKET, BELT TENSIONER ADJ.	\$ 8.68
005-3208	BELT SHIELD SR3 FLAIL	\$ 350.82
005-3213	BELT COVER PROTECTION	\$ 32.89
005-3221	GEARBOX COVER H3	\$ 180.09
005-3224	GEARBOX COMPLETE SR3 FLAIL	\$ 2,669.88
005-3225	GEARBOX HOUSING	\$ 1,809.35
005-3227	GEARBOX HOUSING (O/STYLE)	\$ 1,189.31
005-3228	GEARBOX HOUSING H3	\$ 895.84
005-3231	COVER (OLD STYLE H3)	\$ 149.72
005-3234	OUTER SPACER	\$ 7.62
005-3235	GASKET	\$ 1.41
005-3240	SHIM Ø45X55X2	\$ 4.23
005-3241	FRONT SPACER	\$ 12.40
005-3243	INPUT SHAFT (OLD STYLE H3)	\$ 233.88
005-3244	INPUT SHAFT	\$ 231.57
005-3245	RING GEAR (OLD STYLE H3)	\$ 540.63
005-3246	PINION GEAR (OLD STYLE H3)	\$ 468.57
005-3248	SHIM Ø40X50X2	\$ 4.45
005-3253	INNER SPACER	\$ 10.05
005-3254	SPACER OUTER (O / STYLE H3)103	\$ 20.36
005-3256	SPACER INNER (O / STYLE H3)	\$ 9.37
005-3257	OUTER SPACER	\$ 16.15
005-3258	FRONT SPACER H3 GEARBOX	\$ 16.86
005-3259	GASKET 3/10	\$ 1.20
005-3261	TUBE - DRIVE SHAFT	\$ 350.82
005-3265	DRIVE SHAFT H3	\$ 177.59
005-3277	GEARBOX FRONT COVER	\$ 93.56
005-3278	GEARBOX MOUNTING PLATE H3	\$ 112.28
005-3282	RING GEAR	\$ 350.01
005-3283	PINION GEAR Z12	\$ 280.66
005-3325	WHEEL HITCH SUPPORT	\$ 98.27
005-3332	WHEEL ARM H3	\$ 90.53
005-3341	WHEEL YOKE H3	\$ 146.87
005-3352	WHEEL COMPLETE H3	\$ 233.88
005-3356	OUTER SPACER (WHEEL) H3	\$ 7.51
005-3404	GEARBOX COMPLETE	\$ 3,088.21
005-3405	HOUSING, GEARBOX	\$ 678.27
005-3409	COVER, GEARBOX HOUSING	\$ 133.36
005-3414	BUSHING, GEARBOX HOUSING	\$ 81.13
005-3421	CAP V4-123	\$ 11.24

BEFCO Parts Price List - February 2018

Part Number	Description	List Price
005-3442	REAR PLATE	\$ 84.23
005-3446	DRAIN PLUG	\$ 3.26
005-3457	LOCKING PLATE H70	\$ 56.52
005-3501	THREE POINT HITCH H70	\$ 212.54
005-3508	TOP HITCH ARM H70	\$ 58.17
005-3512	UPPER PLATE H70	\$ 77.83
005-3532	HITCH PIN	\$ 47.35
005-3611	ROTOR SUPPORT	\$ 715.33
005-3614	GREASE FITTING BLOCK, ROTOR SU	\$ 16.06
005-3615	ADAPTOR STR Ø6COMPx1/8"MNPT	\$ 8.51
005-3616	GREASE FITTING BLOCK	\$ 25.28
005-3617	BOLT CS M06-1.00x35 C8.8 Z F	\$ 0.19
005-3618	GREASE FITTING TUBE	\$ 15.56
005-3621	SPLIT LOCK BUSHING Ø40x80	\$ 73.68
005-3622	PULLEY SPC 225x2	\$ 461.58
005-3626	PULLEY SPC 180x2 H70	\$ 385.79
005-3629	SPACER	\$ 10.05
005-3630	SPLIT LOCK BUSHING Ø40x80	\$ 96.18
005-3661	FIXING ANGLE BAR H70	\$ 8.34
005-3671	BELT COVER H70	\$ 563.78
005-3740	TUBE DRIVE SHAFT SUPPORT PLATE	\$ 40.41
005-3801	WHEEL YOKE ARM H70	\$ 118.14
005-4041	LOCKING PLATE	\$ 42.71
005-4101	ROTOR SUPPORT	\$ 443.29
005-4118	SPACER, SPLIT LOCK BUSHING	\$ 7.12
005-4131	COVER, BELT CASE	\$ 427.68
005-4136	RUBBER STRIP 1670 mm.	\$ 21.08
005-4290	OIL SEAL 40.90.8 TC	\$ 23.87
005-4422	HAIRPIN COTTER Ø2.5 Z	\$ 0.57
005-5045	BOLT HH M18-2.50x50 C8.8 Z F	\$ 1.27
005-5047	NUT ES M18-2.50 Z TK	\$ 0.99
005-5324	SHIM Ø50x62x2	\$ 5.06
005-5358A	BEARING 6208-2RS	\$ 34.20
005-5439	BEARING 6206-Z	\$ 29.88
005-5440	BEARING 6006-Z	\$ 15.20
005-5447	BOLT HH M16-2.00x170 C8.8 Z P	\$ 4.49
005-5803	VERTICAL SUPPORT	\$ 43.03
005-5809	INNER SPACER (R)	\$ 6.29
005-5819	BOLT HH 3/4"-10x7.00" Z P	\$ 6.19
005-5820	NUT HH 3/4"-10 G2 Z TN	\$ 0.25
005-5822	BUSHING HUB - RSD (L)	\$ 13.16
005-5826	ACCESS PLATE 60", 72"	\$ 20.89
005-5831	ROTOR W/HUB 48", 60", 72"	\$ 243.03
005-5844	SHIELD BRACKET FOR RSD	\$ 11.52
005-6294	DIPSTICK	\$ 29.12
005-6511	TOP HITCH SUPPORT	\$ 35.60
005-6523	LINKING PLATE	\$ 53.36
005-6525	HITCH BLOCK (VERSION B)	\$ 47.25
005-6681	GEARBOX HOUSING W/O HOLE	\$ 93.56
005-6682	HOUSING W/ FILL HOLE, GEARBOX	\$ 93.59
005-6683	CAP	\$ 7.02
005-7004	THREE POINT HITCH	\$ 1,331.00

BEFCO Parts Price List - February 2018

Part Number	Description	List Price
005-7020	SPACER ( LOWER HITCH PIN)	\$ 17.07
005-7024	TOOL BOX	\$ 67.84
005-7031	TOOL BOX STOP	\$ 6.11
005-7035	LOWER YOKE	\$ 514.56
005-7038	UPPER YOKE	\$ 327.45
005-7043	MAIN VERTICAL FRAME PIN	\$ 109.97
005-7045	ELASTIC PIN	\$ 16.15
005-7048	PIN	\$ 58.47
005-7050	SPACER	\$ 10.77
005-7055	SUSPENSION TUBE	\$ 177.80
005-7060	SUSPENSION SPRING	\$ 245.58
005-7061	SUSPENSION ROD	\$ 100.60
005-7068	TRANSPORT LOCK PIN	\$ 30.42
005-7084	LINK PIN	\$ 19.21
005-7088	JACK COMPLETE	\$ 1,143.83
005-7092	CYLINDER BODY	\$ 719.31
005-7093	CYLINDER SHAFT	\$ 719.31
005-7094	FRONT BUSHING	\$ 222.25
005-7095	GASKET	\$ 53.80
005-7096	O RING 132	\$ 25.01
005-7097	GASKET	\$ 26.65
005-7098	GASKET	\$ 11.68
005-7111	TUBE R1 1/4 x 2300	\$ 161.40
005-7113	BOLT HOLLOW M14-1.50x28 Z	\$ 14.64
005-7114	WASHER COPPER SEALING Ø14	\$ 1.41
005-7121	LIFT ROD	\$ 112.28
005-7125	BOLT HH M10-1.50x45 C8.8 Z P	\$ 0.58
005-7128	LINK (DISC MOWER)	\$ 109.97
005-7143	MAIN FRAME PIN	\$ 65.52
005-7147	STAND	\$ 142.72
005-7151	STAND DOWEL	\$ 23.40
005-7156	ELASTIC PIN	\$ 2.86
005-7158	COTTER PIN Ø4x45	\$ 0.45
005-7161	FRAME	\$ 1,005.71
005-7198	BREAKAWAY SLIDE	\$ 224.57
005-7199	PIN	\$ 30.42
005-7201	WASHER CONICAL Ø16 N	\$ 1.66
005-7202	SPRING	\$ 56.15
005-7204	BREAKAWAY PAWL	\$ 36.56
005-7211	HOUSING	\$ 280.66
005-7220	PTO SHAFT (111)	\$ 182.45
005-7223	PTO SHAFT (113)	\$ 182.45
005-7224	TENSIONING ROD	\$ 8.88
005-7237	MOUNTING PLATE	\$ 15.95
005-7262	PULLEY 325 SPB 3	\$ 808.97
005-7263	PULLEY 325 SPB 4	\$ 935.92
005-7264	PULLEY 160 SPB 3	\$ 418.67
005-7265	PULLEY 160 SPB 4	\$ 442.07
005-7269	BELT SPB2500	\$ 99.20
005-7270	M10X8X50 PARALLEL KEY	\$ 3.46
005-7272	BELT GUARD HALF (MALE)	\$ 233.88
005-7273	WASHER FENDER Ø12 Z	\$ 0.99

BEFCO Parts Price List - February 2018

Part Number	Description	List Price
005-7274	BELT GUARD HALF (FEMALE)	\$ 233.88
005-7276	SPACER	\$ 16.73
005-7283	HINGE PLATE	\$ 233.88
005-7288	BOLT SC M14-2.00x40 C8.8 N F	\$ 3.98
005-7319	SPACER 1.45 IDx1.60 ODx.90 L.	\$ 13.62
005-7320	SPACER 1.44 IDx1.60 ODx.475 L.	\$ 10.55
005-7322	REAR ARM 22"LONG	\$ 39.81
005-7324	FRONT ARM 19"LONG	\$ 37.46
005-7326	FRONT ARM	\$ 35.08
005-7328	THREADED ROD	\$ 5.64
005-7343	BOLT CR M10-1.50x45 C4.6 Z	\$ 1.20
005-7351	FRONT DEFLECTOR	\$ 149.72
005-7356	INNER SAFETY GUARD	\$ 436.78
005-7361	PLATE	\$ 11.68
005-7362	PLATE	\$ 9.83
005-7363	PLATE	\$ 9.83
005-7364	PLATE	\$ 9.62
005-7371	SWATH BOARD	\$ 208.18
005-7375	BOLT CR M12-1.75x80 C4.6 Z	\$ 1.87
005-7379	SPRING	\$ 35.08
005-7382	SWATH STICK POINT	\$ 17.07
005-7384	BOLT CR M08-1.25x30 C4.6 Z	\$ 0.73
005-7385	BOLT CR M08-1.25x45 C4.6 Z	\$ 0.94
005-7390	SWATHBOARD STICK	\$ 54.81
005-7407	PULLEY 315 SPB 3	\$ 654.88
005-7408	PULLEY 315 SPB 4	\$ 771.82
005-7409	PULLEY 160 SPB 3	\$ 397.61
005-7410	PULLEY 160 SPB 4	\$ 701.66
005-7434	KNIFE (DISC MOWER)	\$ 5.00
005-7475	SHEET SUPPORT	\$ 480.46
005-7487	BOLT SC M8-1.25x22 C8.8 Z	\$ 0.94
005-7488	KEY 10x8x45	\$ 2.61
005-7505	BOLT HH M10-1.50x22 C8.8 N F	\$ 0.38
005-7506	COVER	\$ 205.91
005-7508	BUSHING (GEARBOX)	\$ 22.87
005-7511	SPACER WASCHER Ø35.3x48.0 (C)	\$ 3.80
005-7512	SHAFT (INPUT)	\$ 270.37
005-7513	KEY 10x8x35	\$ 3.34
005-7514	BEVEL GEAR Z33	\$ 291.13
005-7515	GEARBOX HOUSING	\$ 956.64
005-7516	DIPSTICK 3/8" GAS	\$ 8.36
005-7518	BREATHER CAP 3/8" GAS	\$ 18.53
005-7520	BUSHING	\$ 9.28
005-7523	PINION SHAFT	\$ 353.55
005-7535	PLATE & CROP DIVIDER	\$ 343.35
005-7537	WASHER FLAT Ø17 N	\$ 0.16
005-7538	SNAP RING EXTERNAL Ø40	\$ 2.34
005-7540	BOLT SC M08-1.25x25 C8.8 N F	\$ 2.92
005-7541	BUSHING	\$ 79.07
005-7542	BOLT SC M20-2.50x30 C8.8 Z F	\$ 34.84
005-7543	HOOK SUPPORT	\$ 33.25
005-7545	SPACER	\$ 6.83

BEFCO Parts Price List - February 2018

Part Number	Description	List Price
005-7547	GEAR Z45	\$ 395.15
005-7548	BEARING 6208-C3 (S/RING GROVES)	\$ 112.17
005-7549	GEAR Z36	\$ 180.89
005-7550	SPACER	\$ 5.86
005-7551	SPINDLE	\$ 56.26
005-7552	SKID SUPPORT	\$ 183.17
005-7552B	SKID SUPPORT (W/3" RISER)	\$ 132.25
005-7553	ROLL PIN Ø10x12	\$ 1.59
005-7554	CAP CS 3/8" GAS	\$ 8.44
005-7555	NUT HH M10-1.50 C6 Z TN	\$ 0.94
005-7556	WASHER CONICAL Ø10 N	\$ 0.68
005-7557	SPACER	\$ 9.97
005-7560	GEAR Z34	\$ 261.63
005-7561	GEAR Z45	\$ 228.77
005-7562	BEARING 6306-2Z-C3 (DM)	\$ 28.03
005-7563	BOLT WHEEL STUD M10-1.25x52 Z	\$ 5.47
005-7564	SUPPORT BEARING	\$ 172.60
005-7565	O RING 362	\$ 2.72
005-7566	SPACER	\$ 12.91
005-7567	OIL SEAL 40.56.8 TC	\$ 9.55
005-7568	SPACER	\$ 10.59
005-7569	COVER	\$ 13.65
005-7570	SKID SUPPORT	\$ 198.20
005-7570B	SKID SUPPORT (W/3" RISER)	\$ 140.62
005-7571	BEARING 6206-2RS-C3	\$ 17.34
005-7572	PLATE & BUSHING	\$ 164.86
005-7574	WASHER SPRING LOCK Ø35 N	\$ 3.18
005-7576	COVER	\$ 10.86
005-7577	BOLT	\$ 9.69
005-7578	BOLT WHEEL STUD M10-1.25x19 Z	\$ 4.32
005-7579	BOLT WHEEL STUD M10-1.25x30 Z	\$ 3.68
005-7580	O RING 4375	\$ 5.34
005-7581	BOLT BLADE M12-1.75x22	\$ 27.19
005-7581B	BOLT BLADE M12-1.75x24	\$ 28.94
005-7582	SPACER	\$ 11.45
005-7583	WASHER SPECIAL	\$ 2.23
005-7584	GEARBOX SKID SUPPORT	\$ 644.69
005-7584B	G/BOX SKID SUPPORT (W3" RISER)	\$ 180.14
005-7585	BOLT SC M12-1.75x45 C12.9 N F	\$ 1.08
005-7586	BOLT SC M10-1.50x22 C12.9 N F	\$ 0.64
005-7587	BOLT SC M10-1.50x35 C12.9 N F	\$ 1.21
005-7588	BOLT SC M12-2.00x40 C8.8 N F	\$ 1.93
005-7589	NUT SP M12-1.75 C10.9 Z	\$ 0.31
005-7594	BOLT HH M12-1.25x75 C8.8 Z P	\$ 1.35
005-7596	SPINDLE (114)	\$ 11.43
005-7597	SHAFT SUPPORT (114)	\$ 19.15
005-8011	DRAW BAR	\$ 1,052.48
005-8022	DRAWBAR	\$ 1,239.61
005-8028	CENTRAL FRAME HITCH	\$ 705.66
005-8031	FRONT HITCH	\$ 113.66
005-8041	TURNING TRACTOR LINKAGE (312)	\$ 958.94
005-8050	FLOATING FRONT HITCH	\$ 294.64

BEFCO Parts Price List - February 2018

Part Number	Description	List Price
005-8096	PLASTIC ANGLE	\$ 15.35
005-8100	MAIN FRAME	\$ 1,097.33
005-8120	HYDRAULIC CYLINDER 30Rx70Bx10"	\$ 303.32
005-8123	BREATHER CAP M05-0.80, HYDRAUL	\$ 8.80
005-8125	REPAIR KIT, HYDRAULIC CYLINDER	\$ 42.11
005-8130	REAR FRAME	\$ 1,069.19
005-8162	OIL SEAL 52.85.10 TC	\$ 12.97
005-8220	WIRE ROPE, REAR 1600 mm.	\$ 7.22
005-8221	WIRE ROPE, SIDE 970 mm.	\$ 6.40
005-8222	WIRE ROPE, FRONT 2600 mm.	\$ 9.22
005-8224	U CLAMP COMPLETE	\$ 0.78
005-8225	WIRE LOOP	\$ 0.66
005-8228	HANDLE	\$ 27.03
005-8282	KICK OUT BRACKET	\$ 25.73
005-8290	REAR LIFT	\$ 865.38
005-8310	PLASTIC CAP 45MM	\$ 3.15
005-8312	PIN REAR LIFT	\$ 35.08
005-8320	LIFT ARM 12' & 15'	\$ 151.87
005-8323	LIFT ARM 17'	\$ 161.65
005-8326	LIFT ARM REAR	\$ 116.95
005-8327	LIFT ARM REAR	\$ 116.95
005-8330	PLASTIC CAP 60 (2mm TUBE)	\$ 5.86
005-8332	PLASTIC CAP 60 (5mm TUBE)	\$ 4.17
005-8333	HITCH PIN	\$ 38.60
005-8340	FRONT HITCH (312)	\$ 397.61
005-8350	FRONT HITCH (315)	\$ 444.38
005-8360	FRONT HITCH (317)	\$ 561.33
005-8418	SHORT PLATE	\$ 45.12
005-8419	LONG PLATE	\$ 60.19
005-8464	INPUT SHAFT	\$ 109.91
005-8465	INPUT SHAFT (DISCONTINUED)	\$ 173.07
005-8470	*RING GEAR (DISCONTINUED)	\$ 374.22
005-8472A	BEARING 30206	\$ 39.08
005-8477	RING GEAR HELICAL GEARS	\$ 304.05
005-8478	PINION GEAR (DISCONTINUED)	\$ 304.05
005-8479	PINION GEAR, HELICAL GEARS	\$ 280.66
005-8499	BOLT HH M12-1.75x90 C8.8 Z F	\$ 1.47
005-8500	SUPPORT, FRONT ROLLER	\$ 180.78
005-8503	SHIM Ø17X24X1.5	\$ 0.86
005-8504	ROLLER PIN	\$ 68.43
005-8507	FRONT ROLLER	\$ 180.29
005-8508	BEARING 6202-2RS	\$ 25.42
005-8520	WHEEL ARM C50 FX4	\$ 374.22
005-8530	WHEEL ARM 5' HEX W/ CENTER HOL	\$ 374.22
005-8540	WHEEL ARM 6' W/ CENTER HOLE	\$ 374.22
005-8551	WHEEL YOKE HEX 5" HEIGHT ADJ.	\$ 113.96
005-8556	SPACER 1/2" ROUND FOR HEX SHAF	\$ 4.42
005-8560	SPACER 1" (HEX)	\$ 4.74
005-8561	SPACER 1/2" HEX	\$ 4.42
005-8562	SPACER 1/4" HEX	\$ 4.11
005-8760	MOUNTING BRACKET, CYLINDER	\$ 45.41
005-8765	HYDRAULIC CYLINDER	\$ 274.85



BEFCO Parts Price List - February 2018

Part Number	Description	List Price
005-8768	SLEEVE, HYDRAULIC HOSE 1/4"	\$ 16.89
005-8783	COTTER PIN	\$ 5.08
005-9041	THREE POINT HITCH	\$ 160.79
005-9047	TOP HITCH ARM	\$ 76.34
005-9049	THREE POINT HITCH JOINT	\$ 18.98
005-9064	HITCH BLOCK PIN	\$ 53.79
005-9090	ROLLER HUB	\$ 95.89
005-9097	BEARING 6307-2RS	\$ 40.88
005-9125	ROTOR SUPPORT	\$ 93.56
005-9128	BEARING YAR 210-2RF	\$ 111.22
005-9129	PROTECTION	\$ 58.47
005-9131	KEY 14x9x45	\$ 2.45
005-9132	BOLT HH M14-1.50x45 C8.8 Z F	\$ 1.42
005-9133	WASHER FLAT Ø14 N	\$ 5.38
005-9135	BELT CX 53	\$ 45.80
005-9136	BELT CX54	\$ 44.58
005-9137	KEY 12x8x40	\$ 2.26
005-9138	BELT CX57	\$ 67.93
005-9141	PULLEY SPC 180x2	\$ 325.05
005-9142	PULLEY SPC 200x2	\$ 523.09
005-9143	PULLEY SPC 225x2	\$ 416.19
005-9144	SPACER	\$ 11.93
005-9146	SUPPORT BELT TENSIONER PULLEY	\$ 35.08
005-9151	BELT TENSIONER PULLEY	\$ 94.39
005-9155	SPACER	\$ 6.07
005-9161	TIE ROD, BELT TENSIONER ADJ.	\$ 28.91
005-9180	COVER, BELT CASE	\$ 444.38
005-9187	PROTECTION, BELT CASE COVER	\$ 35.75
005-9213	PINION GEAR	\$ 280.66
005-9240	REAR PLATE	\$ 84.20
005-9241	FRONT COVER	\$ 84.20
005-9261	SIDE SKID LEFT	\$ 37.41
005-9272	HITCH WHEEL FRAME	\$ 350.82
005-9281	BOLT "V" M14-2.00x97x95 Z	\$ 39.74
005-9285	WHEEL YOKE HITCH H80-76,90,100	\$ 95.46
005-9310	PTO GUARD	\$ 36.84
005-9312	PROTECTION SUPPORT	\$ 30.42
005-9399	LOCKING PLATE	\$ 61.49
005-9401	THREE POINT HITCH	\$ 225.33
005-9408	TOP HITCH ARM	\$ 98.26
005-9471	SUPPORT UCF 208	\$ 115.79
005-9473	BOLT CS M14-2.00x50 C10.9 Z F	\$ 2.08
005-9521	ROTOR SUPPORT	\$ 255.09
005-9522	ROTOR SUPPORT	\$ 903.60
005-9524	BEARING 22210 MB W33	\$ 225.21
005-9525	BOLT CS M06-1.00x40 C8.8 Z F	\$ 0.31
005-9526	OIL SEAL 65.100.10 SC	\$ 15.98
005-9527	PROTECTION	\$ 71.42
005-9535	SPLIT LOCK BUSHING Ø50x80	\$ 70.97
005-9536	PULLEY SPC 200x2	\$ 384.65
005-9539	SPACER	\$ 10.26
005-9540	SPLIT LOCK BUSHING Ø50x80	\$ 96.18

BEFCO Parts Price List - February 2018

Part Number	Description	List Price
005-9581	BELT SHIELD	\$ 564.94
005-9751	W/YOKE HITCH H80-072,088,100	\$ 110.60
005-9841	LOCKING PLATE	\$ 44.19
005-9856	TOP HITCH ARM	\$ 65.55
005-9858	PLATE, UPPER 3 PT. HITCH	\$ 91.54
005-9873	SUPPORT USFTE 208	\$ 265.07
005-9901	ROTOR SUPPORT	\$ 443.29
005-9908	GREASE FITTING TUBE	\$ 16.03
005-9918	SPACER	\$ 7.44
005-9921	SUPPORT, TENSIONER	\$ 56.93
005-9931	COVER, BELT CASE	\$ 369.96
005-9936	RUBBER STRIP 1750 mm.	\$ 21.54
005-9981	SUPPORT PLATE,DRIVE SHAFT TUBE	\$ 42.88
005-9985	SIDE SKID	\$ 30.48
006-0295	GEARBOX COVER	\$ 219.81
006-0509	BOLT CR M10-1.50x25 C8.8 Z	\$ 1.49
006-0564	CHAIN	\$ 1.79
006-0610	HITCH PIN	\$ 39.25
006-0616	FIXING PLATE RMD	\$ 20.47
006-0620	TOP HITCH SUPPORT	\$ 65.56
006-1070	WHEEL SUPPORT	\$ 656.53
006-1110	HITCH PIN	\$ 49.04
006-1113	TOP HITCH SUPPORT	\$ 69.38
006-1150	RING GEAR RHD-4XX	\$ 190.23
006-1151	PINION GEAR RHD-4XX	\$ 336.60
006-1161	BEARING 22208 E	\$ 200.00
006-1163	PINION SPACER, INNER RHD-4XX	\$ 4.76
006-1164	PINION SPACER, OUTER RHD-4XX	\$ 15.98
006-1216	FIXING PLATE	\$ 17.61
006-1270	HITCH CAT. 2, COMPLETE	\$ 1,831.17
006-1290	HANDLE RELEASE QH2	\$ 91.29
006-1300	YOKE, SPRING QH2	\$ 28.76
006-1310	LEVER QH2	\$ 92.22
006-1320	PIN, QH2 ARM ATTACHMENT	\$ 32.78
006-2238	DRIVE SHAFT	\$ 133.82
006-2251	PULLEY SPA 70x1	\$ 59.47
006-2254	KEY 8x7x50	\$ 2.42
006-3033	RUBBER CAP Ø70	\$ 6.73
006-3035	LOCKING PLATE	\$ 34.05
006-3058	BUSHING	\$ 41.63
006-3060	RING SB 90	\$ 3.31
006-3061	STEP PIN, TOP HITCH Ø19-Ø25x172	\$ 32.54
006-3065	PIN HITCH	\$ 31.97
006-3072	ROLLER ARM	\$ 92.07
006-3114	BLADE, HAMMER	\$ 23.23
006-3116	BOLT HH M16-1.50x100 C10.9 Z P	\$ 5.56
006-3117	NUT ES M16-1.50 C8 Z TK	\$ 1.49
006-3141	ROTOR SUPPORT	\$ 443.29
006-3213	PULLEY SPB 180x4	\$ 126.95
006-3215	BELT XPBX 1340	\$ 30.40
006-3218	PULLEY SPB 212x4	\$ 150.03
006-3220	SPACER	\$ 8.21

BEFCO Parts Price List - February 2018

Part Number	Description	List Price
006-3222	PULLEY SUPPORT	\$ 86.68
006-3225	BOLT HH M20-2.50x50 C8.8 Z F	\$ 2.53
006-3227	BELT TENSIONER PULLEY	\$ 228.89
006-3232	SPACER	\$ 2.21
006-3238	BOLT HH M14-2.00x150 C8.8 Z F	\$ 7.62
006-3251	BELT COVER	\$ 397.05
006-3255	RUBBER STRIP	\$ 21.00
006-3274	OIL SEAL 40.72.10 TC	\$ 12.87
006-3281	INPUT SHAFT	\$ 129.83
006-3282	RING GEAR	\$ 350.01
006-3283	PINION GEAR	\$ 269.27
006-3318	SUPPORT PLATE, DRIVESHAFT TUBE	\$ 39.61
006-3329	FRONT PLATE	\$ 66.49
006-3331	REAR PLATE	\$ 63.94
006-3348	DEFLECTOR D90	\$ 45.80
006-3350	DEFLECTOR, NARROW D90	\$ 43.78
006-3352	PTO SHAFT PROTECTION	\$ 69.85
006-3353	PTO SHAFT PROTECTION, REAR	\$ 69.85
006-3365	HYDRAULIC CYLINDER	\$ 527.03
006-3366	HYDRAULIC CYLINDER	\$ 541.89
006-3374	SPACER	\$ 4.92
006-3375	MOUNTING BRACKET CYL.	\$ 48.83
006-3380	U BOLT	\$ 22.13
006-3389	HOSE 2850 mm.	\$ 90.88
006-3390	HOSE 2550 mm.	\$ 90.88
006-3396	RUBBER CAP	\$ 6.16
006-3398	HOSE SLEEVE	\$ 18.00
006-3422	DOUBLE THREE POINT HITCH	\$ 2,430.27
006-3431	BRACKET TOP HITCH	\$ 358.99
006-3435	PIN, TOP HITCH	\$ 23.14
006-3456	INPUT SHAFT, DOUBLE	\$ 212.57
006-3620E	COMP.SHIELD (CV-EG)	\$ 223.77
006-4024	BOLT HH M18-2.50x110 C8.8 Z P	\$ 8.23
006-4211	CHAIN PAN PROTECTION	\$ 34.08
006-4215	GASKET	\$ 31.60
006-4227	BREATHER PLUG (N/S)	\$ 13.62
006-4355	HITCH BLOCK	\$ 130.08
006-4377	BOLT HH M18-2.50x45 C8.8 Z F	\$ 3.29
006-4435	BREATHER CAP	\$ 11.85
006-4605	CAGE ROLLER 720	\$ 2,953.62
006-4625	PACKER ROLLER 720	\$ 6,434.75
006-4635	SCRAPER SUPPORT BAR 720	\$ 597.75
006-4648	BOLT HH M12-1.75x20 C8.8 Z F	\$ 0.54
006-4841	BEARING 6007	\$ 20.38
006-5183	BEARING 30310	\$ 105.61
006-6039	WASHER FLAT Ø31 N	\$ 2.77
006-6063	BEARING 22213C	\$ 231.37
006-6066	O RING 670	\$ 2.49
006-6075	NUT HH M42-2.00 C5 Z	\$ 16.66
006-6076	COTTER PIN	\$ 0.34
006-6108	BEARING 32213	\$ 124.98
006-6125	BEARING 30218	\$ 204.76

BEFCO Parts Price List - February 2018

Part Number	Description	List Price
006-6141	BEARING 30215	\$ 122.35
006-6144	BEARING 32310	\$ 140.38
006-6210	YOKE COMPLETE SERIES 8	\$ 593.19
006-6240	SHIELD COMPLETE SERIES 8	\$ 93.93
006-6258	PIN HITCH	\$ 52.73
006-6271	BOLT HH M18-2.50x150 C8.8 N P	\$ 10.36
006-6406	BOLT HH M16-2.00x20 C8.8 Z F	\$ 1.31
006-6450	BEARING 32210	\$ 83.24
006-7064	BOLT HH M10-1.50x150 C8.8 Z F	\$ 11.01
006-7082	BOLT SP M12-1.75x122 C8.8 P F	\$ 5.86
006-7107	RING GEAR 1000 RPM	\$ 519.93
006-7123	PINION GEAR 1000 RPM	\$ 519.93
006-7168	BELT CX108	\$ 90.88
006-7169	BELT CX96	\$ 76.84
006-7170	BELT CX106	\$ 85.21
006-7173	PULLEY C/180x2	\$ 301.27
006-7174	PULLEY 180x1	\$ 237.34
006-7183	KEY 8x10x35	\$ 1.93
006-7185	SPACER	\$ 58.62
006-7191	OIL SEAL 42.65.10 TC	\$ 10.71
006-7202	SPINDLE ROTOR	\$ 304.05
006-7207	SPINDLE ASSY.	\$ 654.88
006-7212	BOLT BLADE M18-2.50x48	\$ 35.36
006-7214	NUT CA M18-2.50 C5 Z TK	\$ 4.98
006-7217	COTTER PIN Ø3x35 N	\$ 0.28
006-7251	LINKING PLATE	\$ 193.36
006-7256	LOWER HITCH ARM (1 PC)	\$ 57.37
006-7257	LOWER HITCH ARM (2PC)	\$ 25.07
006-7274	TOP HITCH SUPPORT	\$ 67.86
006-7275	THREE POINT HITCH	\$ 320.65
006-7276	TOP HITCH ARM 090"	\$ 109.56
006-7277	TOP HITCH ARM 110"	\$ 122.97
006-7282	TOP HITCH JOINT, STRGHT 2 HOLE	\$ 19.34
006-7285	TOP HITCH JOINT, L SHAPE 3 HOL	\$ 64.81
006-7286	SPACER C70	\$ 8.00
006-7305	WHEEL YOKE (HARD TIRE)	\$ 166.11
006-7311	SPACER 1/4"	\$ 1.55
006-7342	JD SHIELD FOR C70-090	\$ 69.38
006-7343	JD SHIELD FOR C70-110	\$ 79.31
006-7354	SUPPORT, FRONT ROLLER	\$ 93.92
006-7358	ROLLER Ø3"	\$ 29.23
006-7363	ROLLER PIN	\$ 17.07
006-7365	ROLLER PIN	\$ 44.69
006-7371	WHEEL YOKE (AIR TIRE)	\$ 226.89
006-7384	REAR PROTECTION, CENTER 90"	\$ 18.97
006-7385	REAR PROTECTION, SIDE 90"	\$ 12.64
006-7386	CENTER DEFLECTOR	\$ 23.74
006-7387	REAR PROTECTION, CENTER 110"	\$ 23.79
006-7388	REAR PROTECTION, SIDE 110"	\$ 26.95
006-7402	WHEEL 13" AIR TIRE, COMPLETE	\$ 155.86
006-7412	BUSHING, WHEEL 13" AIR TIRE	\$ 9.73
006-7414	SPACER, WHEEL 13" AIR TIRE	\$ 7.61

BEFCO Parts Price List - February 2018

Part Number	Description	List Price
006-8011	RIGHT SIDE PANEL (T70)	\$ 205.82
006-8021	DRIVE PANEL (70)	\$ 327.45
006-8082	TOP HITCH ARM	\$ 51.42
006-8083	TOP HITCH SUPPORT	\$ 41.97
006-8103	CHAIN HITCH (T70)	\$ 13.34
006-8132	ROLLER SUPPORT PLATE (T70)	\$ 46.78
006-8148	ROLLER SCRAPER (T70)	\$ 23.40
006-8166	TURNBUCKLE HITCH (T70)	\$ 202.27
006-8173	TURNBUCKLE HITCH (T70)	\$ 79.55
006-8178	U BOLT (T70)	\$ 4.61
006-8184	REAR ARM (T70)	\$ 72.05
006-8186	LOCKING ARM PLATE (T70)	\$ 12.49
006-8188	SPACER	\$ 3.89
006-8190	SPACER	\$ 3.89
006-8201	PLATE	\$ 3.98
006-9014	HORIZONTAL SUPPORT	\$ 44.26
006-9016	INNER SPACER	\$ 5.07
006-9017	SCARIFIER SHANK	\$ 43.01
006-9020	BOLT PLOW &NUT 5/8"-11x1.50" Z	\$ 1.89
006-9021	BOLT HH 3/4"-10x5.00" G5 Z P	\$ 4.75
006-9022	BOLT HH 3/4"-10x2.50" G5 Z	\$ 2.62
006-9023	HITCH PIN	\$ 8.42
006-9024	NUT PT 3/4"-10 Z	\$ 1.53
006-9026	SCARIFIER TOOTH	\$ 5.41
006-9027	NUT HH 3/4"-10 G2 Z TK	\$ 0.61
006-9031	VERTICAL SUPPORT, LEFT 48"	\$ 44.26
006-9032	VERTICAL SUPPORT, RIGHT 48"	\$ 44.26
006-9033	VERTICAL SUPPORT, LEFT	\$ 53.60
006-9034	VERTICAL SUPPORT, RIGHT	\$ 53.60
006-9301	BOLT CR 3/8"-16x1.50" G2 Z F	\$ 0.28
006-9400	SKID SHOE (REAR BLADE)	\$ 36.57
006-9500	A FRAME	\$ 413.68
006-9501	ECONOMY A-FRAME G/E	\$ 251.16
006-9502	SWIVEL (REAR BLADE)	\$ 271.48
006-9503	BOLT HH 5/8"-11x1.75" G5 Z F	\$ 1.56
006-9504	SWIVEL SUB COMPACT RB-C60	\$ 370.53
006-9506	PIN FLAT HEAD 1.00"X3.31"	\$ 5.02
006-9507	HITCH PIN CAT. 1-2	\$ 8.42
006-9508	HANDLE PIN 7.75"	\$ 12.35
006-9510	BOLT HH 1/2"-20x1.25" G8 Z P	\$ 0.82
006-9511	BOLT HH 1.00"-8x2.25" G8 Z P	\$ 3.74
006-9513	WASHER FLAT 1" USS Z	\$ 0.84
006-9514	HANDLE PIN 6.88"	\$ 11.89
006-9516	BOLT 5/8"x2.00" G5	\$ 1.32
006-9601	WELDED SWIVEL 5'	\$ 261.05
006-9602	RAKE TINES	\$ 10.29
006-9603	BOLT CR 3/8"-16x1.25" Z F	\$ 0.36
006-9604	BOLT HH 1.00"-8x6.00" G8 Z P	\$ 13.74
006-9608	FOOT STAND	\$ 16.72
006-9609	BOLT HH 5/8"-11x2.00" G5 Z F	\$ 1.19
006-9610	BOLT HH 3/4"-10x4.00" Z P	\$ 3.29
006-9611	BOLT HH 3/4"-10x1.75" G5 Z F	\$ 1.87

BEFCO Parts Price List - February 2018

Part Number	Description	List Price
006-9612	BOLT HH 3/4"-10x4.50" G5 Z P	\$ 3.87
006-9613	BOLT HH 3/4"-10x2.25" G5 Z F	\$ 3.05
006-9614	WASHER LOCK 3/4" Z	\$ 0.33
006-9616	3/4" x 6" HITCH PIN W/CLIP	\$ 5.26
006-9618	BOLT CR 3/8"-16x1.50" G2 N F	\$ 0.34
006-9620	NUT HH 3/8"-16 G2 Z	\$ 0.08
006-9629	WASHER LOCK 3/8" Z	\$ 0.08
007-0053	SERRATED ADJUSTMENT ARM	\$ 82.43
007-0057	BOLT HH M14-2.00x70 C8.8 N F	\$ 1.13
007-0243	GEAR Z14 SR5 4 SPEED	\$ 239.09
007-0244	GEAR Z21 SR5 4 SPEED	\$ 386.81
007-0271	PROTECTIVE COVER	\$ 59.73
007-0346	BOLT HH M16-2.00x110 C8.8 Z P	\$ 2.98
007-0352	BOLT HH M16-2.00x130 C8.8 Z P	\$ 4.42
007-0373	BOLT HH M16-2.00x80 C8.8 Z F	\$ 3.85
007-0582	BOLT HH M14-2.00x130 C8.8 Z P	\$ 3.51
007-1091D	SR 5-7 PULVERIZER TINE RIGHT	\$ 12.25
007-1091FD	SR 5-7 PULVERIZER FLAT TINE R	\$ 12.25
007-1091FS	SR 5-7 PULVERIZER FLAT TINE L	\$ 12.25
007-1091S	SR 5-7 PULVERIZER TINE LEFT	\$ 12.25
007-1388	HITCH BLOCK SR5 B71 (100,120")	\$ 127.39
007-2222	SNAP RING, INNER Ø80	\$ 3.49
007-3036	GASKET (SR5 4SP.)	\$ 26.76
007-3513	BOLT HH M16-2.00x60 C8.8 Z F	\$ 1.79
007-4036	GEAR HOUSING	\$ 2,074.58
007-4042	COVER GEAR HOUSING	\$ 457.07
007-4049	TOP FLANGE FRONT	\$ 168.77
007-4051	OIL SEAL 45.62.10 SC	\$ 8.79
007-4055	SHAFT INPUT	\$ 312.92
007-4061	GEAR Z15	\$ 379.73
007-4063	BEARING 30307	\$ 69.87
007-4065	FLANGE CENTER FRONT	\$ 94.92
007-4066	GASKET	\$ 4.58
007-4069	SHAFT INTERMEDIATE	\$ 186.33
007-4073	GEAR Z22	\$ 632.91
007-4083	GEARBOX	\$ 2,320.74
007-4094	BOLT HH M12-1.25x30 C8.8 N F	\$ 0.46
007-4103	TOP COVER	\$ 182.86
007-4111	SHAFT MAIN DRIVE	\$ 519.56
007-4116	PINION GEAR	\$ 674.43
007-4122	PINION COVER	\$ 194.83
007-4127	GASKET 2/10	\$ 4.58
007-4133	PINION GEAR	\$ 686.93
007-4134	DRAIN PLUG	\$ 8.40
007-4136	KEY 16x10x45	\$ 4.76
007-4143	WHEEL SUPPORT	\$ 527.44
007-4152	BOLT HH M14-1.50x30 C8.8 N F	\$ 0.64
007-4155	SPACER	\$ 105.51
007-4156	OIL SEAL 85.120.12 SC	\$ 20.23
007-4159	GASKET	\$ 4.58
007-4160	WASHER LOCK MB 13 Z	\$ 11.74
007-4161	LOCKING RING ES GUK M65-2.00	\$ 39.97

BEFCO Parts Price List - February 2018

Part Number	Description	List Price
007-4164	KEY 16x10x60	\$ 3.84
007-4165	SHAFT CUTTER	\$ 499.58
007-4182	BLADE #4	\$ 30.24
007-4183	BOLT CS M12-1.75x40 C10.9 Z F	\$ 0.99
007-4201	SHAFT-DIGGER WHEEL	\$ 668.04
007-4202	KEY 16x10x100	\$ 5.25
007-4205	DIGGING WHEEL	\$ 5,309.51
007-4219	COTTER PIN Ø5x70	\$ 0.68
007-4226	TINE #3	\$ 14.99
007-4231	BLADE PR. #1	\$ 39.37
007-4232	BOLT HH M14-2.00x40 C8.8 Z F	\$ 1.26
007-4235	BLADE PRONG #2	\$ 38.27
007-4251	HITCH BLOCK	\$ 151.19
007-4256	BOLT HH M20-2.50x80 C8.8 Z P	\$ 12.54
007-4261	HITCH PIN	\$ 38.68
007-4274	TOP HITCH ARM	\$ 70.27
007-4277	BOLT HH M20-2.50x65 C8.8 N P	\$ 2.14
007-4278	BOLT HH M20-2.50x80 C8.8 N P	\$ 2.40
007-4298	DIRT SHIELD	\$ 34.81
007-4306	CHAIN	\$ 119.53
007-4307	HOOK	\$ 28.82
007-4396	GEAR HOUSING	\$ 2,074.58
007-4402	COVER	\$ 527.44
007-4409	FLANGE TOP RIGHT	\$ 172.28
007-4415	SHAFT INPUT	\$ 569.64
007-4433	GEAR Z26	\$ 668.04
007-4437	LOWER GEAR Z40	\$ 759.48
007-5051	DIGGING WHEEL	\$ 4,395.32
007-6040	DIGGING WHEEL	\$ 5,520.54
007-6106	WASHER FENDER Ø12 Z	\$ 0.31
007-6175	BOLT HH M16-2.00x90 C8.8 N P	\$ 2.74
007-7021	COVER ROTOR	\$ 80.84
007-7026	GEAR	\$ 225.00
007-7051	TINE CLIP	\$ 16.48
007-7055	BOLT SP M12-1.25x45 C12.9 Z P	\$ 1.77
007-7064	CENTER TINE HOLDER SR. 2 PH	\$ 384.67
007-7092	SHAFT CENTER SR2 PH	\$ 421.93
007-7103	GASKET (.007 THICK)	\$ 4.23
007-7110	BOLT SC M12-1.75x30 C8.8 N F	\$ 1.01
007-7221	SPRING (N/S)	\$ 27.47
007-7241	SPACER	\$ 5.25
007-7259	U BOLT M14	\$ 12.49
007-7265	TURNBUCKLE	\$ 221.55
007-7279	PIN HITCH	\$ 56.25
007-7293	SHAFT CENTER SR2 PH	\$ 334.04
007-7364	SHAFT THRU DRIVE	\$ 457.07
007-7365	SPACER	\$ 179.85
007-7391	PLATE	\$ 15.35
007-7400	U-BOLT M08	\$ 7.38
007-7450	U BOLT M10	\$ 7.04
007-7616	HYDRAULIC HOSE N/S	\$ 167.98
007-7617	VALVE N/S	\$ 233.88

BEFCO Parts Price List - February 2018

Part Number	Description	List Price
007-7779	BOLT HH M20-2.50x80 C8.8 Z F	\$ 5.76
007-7841	HYDRAULIC CYLINDER	\$ 2,615.28
007-8031	"A" FRAME HITCH N/S	\$ 208.39
007-8047	GEARPIN N/S	\$ 32.47
007-8171	LOWER HOLDER N/S	\$ 701.66
007-9341	BREATHER CAP 1/4"	\$ 7.00
008-0011	RIGHT SIDE PANEL (T60)	\$ 205.82
008-0021	DRIVE PANEL (T60)	\$ 327.45
008-0027	PROTECTION, CHAIN CASE COVER	\$ 28.11
008-0033	COVER, CHAIN CASE	\$ 149.72
008-0035	GASKET, CHAIN CASE COVER	\$ 28.11
008-0056	SERRATED ADJUSTMENT ARM	\$ 78.00
008-0057	PLATE	\$ 8.39
008-0072	RIGHT FLANGED PIVOT 8"	\$ 304.05
008-0075	DIRT SHIELD	\$ 16.60
008-0088	LEFT FLANGED PIVOT 8"	\$ 350.82
008-0091	DIRT SHIELD	\$ 32.35
008-0111	OUTER COVER RIGHT	\$ 87.49
008-0114	RIGHT SUPPORT, COMPLETE	\$ 110.39
008-0116	DIRT SHIELD	\$ 13.78
008-0131	ROTOR SUPPORT, LEFT	\$ 156.74
008-0142	SPROCKET Z14	\$ 194.96
008-0149	BOLT HH M14-2.00x75 C8.8 N F	\$ 1.42
008-0150	BOLT HH M14-2.00x75 C8.8 Z F	\$ 2.37
008-0152	NUT HH M14-2.00 C6 N TN	\$ 0.29
008-0160	TENSIONER SPRING T60,T70	\$ 15.91
008-0162	SPROCKET Z12	\$ 163.67
008-0172	TOP SHAFT FLANGE	\$ 127.63
008-0194	HOUSING, GEARBOX	\$ 608.11
008-0195	SHAFT COUPLING	\$ 191.83
008-0202	OIL SEAL 60.75.8 TC	\$ 10.67
008-0205	GEAR COVER (T60)	\$ 128.63
008-0213	RING GEAR (T60)	\$ 356.82
008-0214	PINION GEAR	\$ 423.84
008-0233	FRONT COVER, GEARBOX	\$ 67.84
008-0261	DRIVELINE HOOK	\$ 7.51
008-0271	SIDE SHIFT COMPLETE (T60)	\$ 945.34
008-0281	PLATE (T60)	\$ 17.31
008-0283	PLATE (T60)	\$ 25.73
008-0322	TOP HITCH SUPPORT (T60)	\$ 47.46
008-0323	TOP HITCH ARM (T60)	\$ 52.11
008-0341	CHAIN HITCH (T60)	\$ 34.74
008-2012	FRAME EZ-FLEX	\$ 3,467.32
008-2072	HITCH BLOCK	\$ 130.43
008-2075	HITCH PIN	\$ 32.77
008-2093	STAND, FRONT	\$ 32.75
008-2098	STAND, REAR	\$ 49.11
008-2112	PIN	\$ 37.41
008-2123	BUSHING	\$ 73.68
008-2145	CENTRAL LIFT	\$ 736.74
008-2166	LIFT ARM SIDE & CENTRAL DECK	\$ 107.05
008-2174	SHIM, LIFT ARM	\$ 7.04



BEFCO Parts Price List - February 2018

Part Number	Description	List Price
008-2176	HITCH PLATE	\$ 57.27
008-2202	HANDLE	\$ 19.42
008-2219	TRANSPORT HOOK, CENTRAL	\$ 70.17
008-2232	CYLINDER HITCH PLATE	\$ 66.32
008-2256	GEARBOX PLATE, LOWER	\$ 11.99
008-2258	UPPER GEARBOX PLATE (EZ FLEX)	\$ 11.99
008-2275	HOSE ASSEMBLY 33.5"	\$ 35.74
008-2285	4 WAY TEE	\$ 62.37
008-2292	SIDE ROPE 50.5"	\$ 3.51
008-2294	REAR ROPE	\$ 3.04
008-2296	FRONT ROPE 97"	\$ 5.38
008-2403	FRONT HITCH 4' & 5' DECK	\$ 247.92
008-2422	REAR HITCH 4' & 5' DECK	\$ 222.20
008-2449	TRANSPORT BAR 12'	\$ 62.16
008-2452	SUPPORT, TRANSPORT LOCK	\$ 35.55
008-2475	HYDRAULIC CYLINDER	\$ 858.39
008-2482	BREATHER CAP (EZ FLEX)	\$ 16.35
008-2484	ADAPTOR STR 1/4"MBSPx1/4"MBSP	\$ 12.56
008-2486	HYD HOSE,1/4"x1300MM. W/90°	\$ 159.48
008-2488	ADAPTOR STR 1/4"MBSPx1/2"MBSP	\$ 13.54
008-2530	HUB CAP	\$ 26.15
008-2532	WHEEL YOKE	\$ 496.26
008-2541	WHEEL HUB	\$ 159.34
008-2546	BEARING 6305-2RS	\$ 48.11
008-2548	INNER SPACER	\$ 11.34
008-2550	OUTER SPACER	\$ 6.16
008-2555	WHEEL SHAFT	\$ 38.17
008-2611	FRAME EZ -FLEX	\$ 3,519.16
008-2671	HITCH BLOCK	\$ 124.96
008-2681	HITCH PIN	\$ 18.98
008-2695	STAND, FRONT	\$ 43.47
008-2703	PIN	\$ 31.56
008-2755	LIFT ARM SIDE DECK 115-EZF	\$ 114.69
008-2758	LIFT ARM CENTRAL DECK 115-EZF	\$ 103.05
008-2760	PLASTIC CAP 50MM	\$ 5.42
008-2880	WIRE ROPE, SIDE 1400 mm.	\$ 6.97
008-2881	WIRE ROPE, REAR 1100 mm.	\$ 6.57
008-2890	JACK STAND	\$ 288.48
008-2893	LIFT YOKE, JACK STAND	\$ 62.52
008-2898	HYDRAULIC JACK HANDLING TUBE	\$ 39.08
008-2920	HITCH, REAR WHEEL	\$ 21.26
008-3048	TRANSPORT BAR 15'	\$ 80.03
008-3060	MOUNTING BRACKET, CYLINDER	\$ 49.19
008-3062	SPACER, CYLINDER MOUNTING BRKT	\$ 3.24
008-3063	SLEEVE, HYDRAULIC HOSE 1/4"	\$ 10.49
008-3070	TIE ROD, UNLOCK KIT EZF	\$ 14.69
008-3091	HITCH ARM	\$ 183.15
008-3095	PIN	\$ 18.79
008-4012	FRAME 66"	\$ 958.94
008-4013	FRAME (N/S GR111)	\$ 912.16
008-4028	SIDE PANEL, RIGHT	\$ 315.52
008-4032	ROTOR, AERATING 50"	\$ 1,343.01

BEFCO Parts Price List - February 2018

Part Number	Description	List Price
008-4041	DRIVE PANEL	\$ 327.44
008-4046	ROTOR, TILLING 58"	\$ 612.64
008-4051	FLANGED PIVOT, RIGHT	\$ 96.71
008-4055	FLANGED PIVOT, LEFT	\$ 130.97
008-4061	BLADE, AERATING RAZOR	\$ 7.98
008-4073	BOLT SP M12-1.25x40 C12.9 Z P	\$ 2.45
008-4081	RIGHT SUPPORT, COMPLETE	\$ 100.19
008-4083	DIRT SHIELD	\$ 11.68
008-4105	LEFT SUPPORT, COMPLETE	\$ 100.19
008-4154	PROTECTION 58"	\$ 68.28
008-4158	PROTECTION 50"	\$ 58.85
008-4221	DRIVELINE HOOK	\$ 7.24
008-4231	SIDE SHIFT COMPLETE (N/S)	\$ 771.82
008-4241	V PLATES	\$ 35.08
008-4262	THREE POINT HITCH	\$ 326.69
008-4268	TOP HITCH SUPPORT	\$ 32.09
008-4281	HOPPER 58"	\$ 1,122.65
008-4284	LIFTING HOOK	\$ 47.53
008-4287	HOPPER SUPPORT	\$ 70.17
008-4289	BOLT CR M08-1.25x20 C4.6 Z	\$ 0.45
008-4292	HOPPER LID 58"	\$ 374.22
008-4295	LID SUPPORT 58"	\$ 108.04
008-4310	KNOB, PLASTIC (AUTO LOCKING)	\$ 46.84
008-4315	WASHER, HOPPER HINGE	\$ 2.72
008-4332	CALIBRATION PLATE	\$ 91.80
008-4342	SUPPORT, CALIBR. HANDLE	\$ 17.58
008-4345	GRIP, CALIB. HANDLE	\$ 23.77
008-4346	BEARING 61906 2RS	\$ 54.39
008-4352	ADJ. COLLAR, SQ. HOLE	\$ 58.28
008-4354	SET SCREW M08-1.25x8	\$ 0.54
008-4357	COLLAR, SQ. HOLE	\$ 50.74
008-4363	DRIVE ROD 50"	\$ 56.54
008-4365	DRIVE ROD 66"	\$ 70.16
008-4374	AUGER SHAFT 58"	\$ 187.11
008-4375	COLLAR Ø25, SHAFT	\$ 10.41
008-4376	SET SCREW M10-1.50X08 C14.9 N	\$ 0.68
008-4394	FERTILIZER TUBE L. 21 CM	\$ 8.98
008-4415	WASHER FLAT wSQ HOLE 16.5	\$ 0.58
008-4422	DISCHARGE SUPPORT 58"	\$ 608.11
008-4432	HITCH, TURNBUCKLE	\$ 67.84
008-4453	REAR DEFLECTOR 58"	\$ 224.57
008-4457	ROLLER ARM, LEFT	\$ 230.67
008-4458	ROLLER ARM, RIGHT	\$ 240.73
008-4462	REAR CROSSBAR 66"	\$ 327.45
008-4476	ROLLER 66"	\$ 650.59
008-4481	END RING 50", 74"	\$ 12.05
008-4501	TICKLER BAR, REAR 66"	\$ 77.20
008-4505	TICKLER BAR, FRONT 66"	\$ 77.19
008-4527	SPROCKET Z22, AUGER SHAFT	\$ 95.94
008-4528	SPROCKET Z15, DRIVE ROD	\$ 105.42
008-4534	CHAIN TENSIONER SUPPORT	\$ 44.69
008-4552	SPROCKET ASSEMBLY	\$ 145.05

BEFCO Parts Price List - February 2018

Part Number	Description	List Price
008-4556	BEARING 4204	\$ 123.23
008-4558	BOLT HH M20-2.50x90 C8.8 Z F	\$ 4.00
008-4559	SPACER, SPROCKET ASSY.	\$ 8.42
008-4572	CHAIN ADJUSTER SUPPORT	\$ 21.06
008-4576	SPRING, CHAIN ADJ. SUPPORT	\$ 17.87
008-4577	STOP BOLT	\$ 6.32
008-4582	SPROCKET Z13	\$ 66.53
008-4586	CHAIN ASA 50x82	\$ 116.95
008-4588	CHAIN ASA 50x92	\$ 128.63
008-4591	UPPER COVER, CHAIN CASE	\$ 226.86
008-4596	ACCESS COVER, CHAIN CASE	\$ 6.87
008-4599	SPACER, UPPER COVER	\$ 5.15
008-4601	LOWER COVER, CHAIN CASE	\$ 147.37
008-4607	SPACER, LOWER COVER	\$ 6.09
008-4610	COVER PLATE	\$ 58.77
008-4613	STAND	\$ 62.87
008-4619	PIN LOCKING Ø12x80 Z	\$ 10.09
008-4622	FRONT ROLLER 58"	\$ 537.93
008-4631	ROLLER ARM	\$ 63.18
008-4633	PLATE	\$ 10.29
008-4642	SPACER, ROLLER ARM	\$ 3.05
008-4645	REGISTER SCREW, COMPLETE	\$ 145.00
008-4646	FEMALE TUBE, REGISTER SCREW	\$ 51.49
008-4650	BOLT HH M18-2.50x30 C8.8 Z F	\$ 3.16
008-4656	MALE TUBE, REGISTER SCREW	\$ 44.45
008-4670	WHEEL SUPPORT (FOR 006-7402)	\$ 135.47
008-4675	WHEEL SUPPORT (FOR 008-4673)	\$ 105.25
008-4682	ROLLER SCRAPER SIDE PLATE 50"	\$ 118.84
008-4683	ROLLER SCRAPER PLATE	\$ 119.28
008-4684	ROLLER SCRAPER SIDE PLATE 66"	\$ 56.16
008-4685	SUPPORT, ROLLER SCRAPER	\$ 56.15
008-4693	BOLT "U" M10-1.50x80x103 Z	\$ 4.45
008-4701	FRAME 58"	\$ 1,281.31
008-4702	FRAME 66"	\$ 1,308.31
008-4772	THREE POINT HITCH (QHC)	\$ 347.32
008-4778	TOP HITCH SUPPORT (QHC)	\$ 28.88
008-5022	CHAIN ROD, SHORT 72"	\$ 16.81
008-5023	CHAIN ROD, LONG 72"	\$ 17.25
008-5024	CHAIN ROD, REAR 72"	\$ 19.75
008-5027	CHAIN ROD, SHORT 84"	\$ 19.75
008-5028	CHAIN ROD, LONG 84"	\$ 20.32
008-5029	CHAIN ROD, REAR 84"	\$ 21.62
008-5039	SIDE SKID RHD	\$ 43.57
008-5046	HITCH PIN	\$ 59.31
008-5051	TOP HITCH SUPPORT	\$ 84.11
008-5052	TOP HITCH ARM 72"	\$ 118.03
008-5053	TOP HITCH ARM 84"	\$ 125.14
008-5055	TOP HITCH PLATE	\$ 35.01
008-5057	SPACER	\$ 8.23
008-5059	SPACER 95	\$ 10.77
008-5060	SPACER 70	\$ 9.66
008-5072	LIFT PLATE	\$ 7.20

BEFCO Parts Price List - February 2018

Part Number	Description	List Price
008-5082	WHEEL SUPPORT	\$ 629.75
008-5094	WHEEL YOKE RHD	\$ 323.45
008-5102	SPACER	\$ 14.03
008-5122	WHEEL HUB RHD	\$ 145.00
008-5129	OIL SEAL 40.62.10 TC	\$ 10.49
008-5132	SPACER, INNER RHD WHEEL	\$ 19.31
008-5133	SPACER, OUTER RHD WHEEL	\$ 23.44
008-5134	SHAFT, WHEEL RHD	\$ 34.12
008-5140	WHEEL LAMINATED RHD	\$ 461.66
008-5142	FIXING PLATE RHD	\$ 20.53
008-5150	NUT HH M22-1.50 C6 Z TN	\$ 1.48
008-5152	BLADE, ROTARY CUTTER	\$ 68.64
008-5154	BOLT BLADE M27-2.00x80	\$ 40.08
008-5160	PROTECTION, ROTOR	\$ 426.91
008-5168	BOLT HH M16-2.00x30 C8.8 Z F	\$ 0.84
008-5169	NUT HH M16-1.50 C6 Z TK	\$ 0.56
008-5170	1000 RPM GEARBOX	\$ 1,520.26
008-5173	BREATHER CAP 3/8" GAS	\$ 3.51
008-5176	CAP (72.10)	\$ 13.34
008-5177	COTTER PIN Ø4x55	\$ 1.66
008-5178	NUT SP M30-1.50 C5 TK	\$ 32.77
008-5179	PINION GEAR 540 RPM RHD	\$ 519.93
008-5180	ADJUSTMENT SPACER RHD	\$ 4.65
008-5181	PROTECTIVE COVER RHD	\$ 23.40
008-5182	ADJUSTMENT SPACER RHD	\$ 11.24
008-5183	OIL SEAL 50.90.10 TC	\$ 14.09
008-5185	SHAFT RHD	\$ 665.55
008-5188	INPUT SHAFT RHD	\$ 228.77
008-5190	HOUSING, GEARBOX RHD	\$ 873.49
008-5191	RING GEAR 540 RPM RHD	\$ 395.15
008-5193	COVER, GEARBOX HOUSING RHD	\$ 62.37
008-5195	ADJUSTMENT SPACER RHD	\$ 2.34
008-5197	WASHER FLAT Ø21 Z	\$ 4.38
008-5198	BOLT HH M20-2.50x50 C8.8 N F	\$ 3.77
008-5199	WASHER SPACER Ø40	\$ 95.69
008-5200	RING GEAR 1000 RPM RHD	\$ 276.86
008-6001	RIGHT SIDE PANEL	\$ 125.24
008-6011	RIGHT SIDE PANEL	\$ 119.28
008-6021	DRIVE PANEL	\$ 159.06
008-6163	HOUSING, GEARBOX	\$ 415.94
008-6164	SHAFT, COUPLING	\$ 158.05
008-6241	SIDE SHIFT ASSY.	\$ 500.75
008-6282	TOP HITCH ARM	\$ 39.20
008-6283	TOP HITCH SUPPORT	\$ 31.05
008-6365	RIGHT FLANGED PIVOT (VER. B)	\$ 210.09
008-6370	LEFT FLANGED PIVOT (VER. B)	\$ 247.29
008-7013	FRAME 82"	\$ 2,146.98
008-7014	FRAME 82"	\$ 2,072.58
008-7031	RIGHT SIDE PANEL	\$ 421.00
008-7041	DRIVE PANEL	\$ 453.67
008-7052	FLANGED PIVOT, RIGHT 6 3/4"	\$ 210.51
008-7061	ROTOR, AERATING 82"	\$ 2,530.35

BEFCO Parts Price List - February 2018

Part Number	Description	List Price
008-7102	FLANGED PIVOT, LEFT 6 3/4"	\$ 257.27
008-7154	LEFT PROTECTION 82"	\$ 101.71
008-7166	THREE POINT HITCH 82" (QHC)	\$ 438.59
008-7176	THREE POINT HITCH 82"	\$ 382.75
008-7182	TOP HITCH SUPPORT 82"	\$ 46.63
008-7183	TOP HITCH SUPPORT 82" (QHC)	\$ 32.82
008-7201	HOPPER 82"	\$ 1,333.15
008-7207	HOPPER SUPPORT 82"	\$ 74.84
008-7214	HOPPER LID 82"	\$ 421.00
008-7217	LID SUPPORT 82"	\$ 233.88
008-7224	SPRING (FOR LOCKING HANDLE)	\$ 0.54
008-7293	DRIVE ROD 82"	\$ 76.43
008-7297	AUGER SHAFT 82"	\$ 226.85
008-7316	FERTILIZER TUBE L. 28 CM	\$ 11.39
008-7342	DISCHARGE SUPPORT 82"	\$ 912.16
008-7352	TURNBUCKLE HITCH 82"	\$ 226.85
008-7353	TURNBUCKLE HITCH 82"	\$ 265.15
008-7364	TURNBUCKLE	\$ 295.20
008-7372	REAR DEFLECTOR 82"	\$ 280.66
008-7402	REAR CROSSBAR 82"	\$ 395.27
008-7415	ROLLER 82"	\$ 744.11
008-7442	TICKLER BAR, REAR 82"	\$ 98.23
008-7444	TICKLER BAR, FRONT 82"	\$ 98.23
008-7499	SPACER, SPROCKET ASSY.	\$ 6.56
008-7528	CHAIN ASA 50x96	\$ 135.68
008-7532	UPPER COVER	\$ 257.27
008-7564	STAND 82"	\$ 60.82
008-7572	FRONT ROLLER 82"	\$ 669.51
008-7633	WHEEL SUPPORT (FOR 008-4670)	\$ 116.95
008-7644	ROLLER SCRAPER SIDE PLATE 82"	\$ 126.32
008-8310D	BLADE - RIGHT (SR6 PH)	\$ 21.73
008-8310S	BLADE - LEFT (SR6 PH)	\$ 21.73
008-8530	RIGHT SIDE PANEL	\$ 176.02
008-8540	LEFT SIDE PANEL	\$ 158.33
008-8560	TOP HITCH SUPPORT	\$ 23.59
008-8570	STAND	\$ 47.41
008-8588	SPACER	\$ 9.17
008-8589	CORR. ROLLER RING CAST IRON	\$ 40.03
008-8616	NUT ES M24-3.00 C6 Z TK	\$ 2.38
008-8620	ATTACMENT PLATE, SPRING	\$ 34.15
008-8624	SPRING, ROLLER ARM	\$ 80.80
008-8625	SPACER PLATE	\$ 16.63
008-8645	CORR. ROLLER RING CAST IRON	\$ 34.92
008-8646	CORR. ROLLER SEMI RING CAST IR	\$ 51.44
008-8649	CORR. ROLLER SEMI RING NL-FIBR	\$ 55.91
008-8650	END RING WITH HOLE	\$ 94.21
008-8651	END RING WITHOUT HOLE	\$ 94.21
008-8658	CAP, PLASTIC	\$ 1.25
008-8670	CHAIN TENSIONER SUPPORT	\$ 19.84
008-8674	SPACER	\$ 4.05
008-8675	CHAIN TENSIONER SUPPORT	\$ 15.76
008-8680	CHAIN TENSIONER SUPPORT	\$ 18.15

BEFCO Parts Price List - February 2018

Part Number	Description	List Price
008-8685	CHAIN TENSIONER SUPPORT	\$ 23.11
008-8700	HITCH, FRONT TRACK REMOVER	\$ 104.74
008-8710	FRONT TRACK REMOVER	\$ 69.20
008-8720	SAFETY STAND	\$ 30.48
008-8740	SEED CONVEYOR	\$ 18.61
008-8742	FIXING PLATE, SEED CONVEYOR	\$ 3.75
008-8748	BOLT CR M06-1.00x20 C4.6 Z	\$ 0.21
008-8800	SPROCKET Z15, AUGER SHAFT	\$ 65.45
008-8825	FERTILIZER TUBE L. 11 CM	\$ 4.88
008-8840	SPROCKET Z22, DRIVE ROD	\$ 126.05
008-8856	CHAIN ASA 50X50	\$ 81.55
008-8857	CHAIN ASA 50X66	\$ 91.72
008-8860	CHAIN CASE COVER	\$ 239.24
008-8870	PROTECTION PLATE	\$ 9.46
008-8876	SPACER	\$ 10.15
008-8910	ROLLER ARM	\$ 228.89
008-9111	BEARING 6212-2RS	\$ 75.55
008-9115	BEARING 6013-2RS	\$ 65.82
008-9233	BEARING 32013	\$ 101.55
008-9245	BOLT HH M14-2.00x150 C8.8 N P	\$ 4.49
008-9269	BOLT HH M20-1.50x220 C8.8 Z P	\$ 15.88
008-9275D	SR 7 IRC KNIFE RIGHT	\$ 7.49
008-9275S	SR 7 IRC KNIFE LEFT	\$ 7.49
009-0041	CRANK	\$ 49.19
009-0071	GEARBOX BRACKET SR 6 IRC	\$ 228.53
009-0113	COMPONENT SUPPORT	\$ 225.00
009-0130	GASKET	\$ 14.03
009-0143	OIL SEAL 55.90.10 TC	\$ 13.98
009-0146	CHAIN TENSIONER	\$ 29.84
009-0149	BOLT HH M10-1.50x70 C8.8 Z F	\$ 0.68
009-0150	NUT HH M10-1.50 C6 Z MD	\$ 0.14
009-0155	COMPONENT SUPPORT OLD SR 6 IRC	\$ 70.27
009-0173	BRG HOUSING FOR HEX SHAFT	\$ 20.02
009-0178	NUT ES M20-2.50 Z TK	\$ 1.40
009-0180D	KNIFE "L" SR 4-5 IRC RIGHT	\$ 6.94
009-0180S	KNIFE "L" SR 4-5 IRC LEFT	\$ 6.94
009-0181	BOLT HH M10-1.25x30 C8.8 Z F	\$ 0.93
009-0182	NUT HH M10-1.25 C6 Z MD	\$ 0.46
009-0215	ADJUSTMENT BLADES	\$ 87.87
009-0226	BOLT HH M14-2.00x110 C8.8 Z P	\$ 3.04
009-0251	FURROWING ARM	\$ 189.87
009-0256	SPRING ROD	\$ 31.60
009-0263	SPRING	\$ 21.07
009-0269	BOLT HH M10-1.50x100 C8.8 Z P	\$ 1.40
009-0270	BUSHING	\$ 9.82
009-0274	BUSHING	\$ 10.16
009-0281	FURROWING UNIT	\$ 386.81
009-0289	BOLT HH M10-1.25x25 Z F	\$ 0.80
009-0918	BOLT HH M18-2.50x90 C8.8 Z P	\$ 2.93
009-0919	NUT ES M18-2.50 Z TN	\$ 1.69
009-1023	BOLT HH M14-2.00x50 C8.8 N P	\$ 0.89
009-1028	WASHER BLOCK SP Ø15	\$ 12.28

BEFCO Parts Price List - February 2018

Part Number	Description	List Price
009-1038	BOLT HH M16-2.00x50 C8.8 Z F	\$ 1.53
009-1128	BOLT HH M14-2.00x65 C8.8 Z P	\$ 2.29
009-1190	GASKET SR 4 IRC	\$ 16.83
009-1201	SPROCKET	\$ 337.22
009-1202	BEARING 6210	\$ 37.44
009-1204	OIL SEAL 50.85.10 TC	\$ 11.58
009-1205	CHAIN ASA 80Sx50	\$ 168.77
009-1206	FALSE CHAIN LINK 80S	\$ 39.75
009-1208	BOLT HH M08-1.25x65 C8.8 Z P	\$ 0.76
009-1214	BOLT HH M14-2.00x140 C8.8 N P	\$ 2.52
009-1217	GROUND SPLITTER	\$ 97.42
009-1234	INNER DUST COVER	\$ 9.82
009-1241	BOLT HH M18-1.50x200 C8.8 N P	\$ 7.51
009-1245	NUT ES M18-1.50 Z TN	\$ 1.16
009-1281	BOLT HH M10-1.50x35 C8.8 Z F	\$ 0.58
009-1284	SPRING TENSION REGULATOR	\$ 13.69
009-1301	BOLT HH M12-1.75x120 C8.8 Z P	\$ 1.79
009-1384	NUT ES M08-1.25 Z TK	\$ 0.12
009-1397	FERTILIZER BLOCK	\$ 42.16
009-1434	BELT B51	\$ 17.04
009-1435	WASHER FLAT Ø14 Z	\$ 0.14
009-1441	BELT TYPE C 37 1/2	\$ 55.22
009-1446	BOLT HH M08-1.25x25 C8.8 Z F	\$ 0.29
009-1455	BOLT HH M08-1.25x45 C8.8 Z F	\$ 0.37
009-1495	BOLT HH M12-1.75x80 C8.8 Z P	\$ 1.24
009-1507	HAIRPIN COTTER Ø4 Z	\$ 0.94
009-1643	BOLT CR M10-1.50x20 C4.6 Z	\$ 0.85
009-1854	COTTER PIN Ø5x30	\$ 0.34
009-2001	FRAME	\$ 1,125.17
009-2005	HEX SHAFT	\$ 492.28
009-2007	PLATE	\$ 59.73
009-2009	BEARING 62MS 11206EES	\$ 77.11
009-2061	WHEEL SUPPORT FORK	\$ 284.79
009-2163	RIGHT HALF GUARD	\$ 439.51
009-2171	LEFT HALF GUARD	\$ 439.51
009-2181	SPROCKET	\$ 239.09
009-2186	CHAIN	\$ 182.86
009-2194	COMPONENT SUPPORT	\$ 105.51
009-2197	GROUND SPLITTER SR6,7 IRC	\$ 74.94
009-2208	BOLT HH M08-1.25x30 C8.8 N F	\$ 0.20
009-2213	SPACER	\$ 14.37
009-2216	DRIVE FLANGE	\$ 175.77
009-2221	BOLT SP M20-1.50x260 N F	\$ 22.83
009-2227D	SR 6 IRC KNIFE RIGHT	\$ 8.98
009-2227S	SR 6 IRC KNIFE LEFT	\$ 8.98
009-2236	BOLT HH M12-1.75x65 C8.8 N P	\$ 1.63
009-2252	BLOCK PLATE	\$ 52.73
009-2268	SPRING	\$ 26.69
009-2276	NUT ES M20-2.50 Z TN	\$ 1.35
009-2291	3" DRUM	\$ 133.60
009-2298	6" DRUM	\$ 151.19
009-2308	ROTOR SUPPORT	\$ 164.86

BEFCO Parts Price List - February 2018

Part Number	Description	List Price
009-2310	BEARING 11206EES	\$ 41.04
009-2311	WASHER BLOCK Ø12.5x45x4 N	\$ 17.24
009-2315	COVER SR6 IRC	\$ 13.01
009-2317	BOLT HH M10-1.50x16 C8.8 Z F	\$ 0.48
009-2320	CONNECTION PLATE	\$ 105.51
009-4101	GEARBOX SUPPORT	\$ 110.38
009-4139	NUT ES M12-1.75 Z TN	\$ 0.31
009-4238	BOLT SC M10-1.50x70 C12.9 N P	\$ 1.03
009-4239	BOLT SC M10-1.50x110 C8.8 N P	\$ 1.19
009-4418	GEARBOX	\$ 144.44
009-5000	FRAME 303	\$ 1,644.45
009-5030	REAR FRAME SECTION 303	\$ 240.99
009-5039	SPACER	\$ 2.44
009-5040	REINFORCEMENT, FRAME	\$ 25.40
009-5049	SPRING	\$ 17.60
009-5050	HITCH PIN, STEP Ø22-Ø28x190 Z	\$ 36.94
009-5070	BRACKET, OPENING LEVER	\$ 130.03
009-5090	WASHER FLAT NYLON Ø13	\$ 5.68
009-5100	TIE ROD 303	\$ 54.87
009-5107	PAWL	\$ 16.21
009-5110	OPENING LEVER 302,303	\$ 34.04
009-5125	UPPER PROTECTION, FLYWHEEL	\$ 55.48
009-5130	LOWER PROTECTION, FLYWHEEL	\$ 34.32
009-5135	LOWER PROTECTION, DRIVELINE	\$ 23.91
009-5140	HOPPER 303	\$ 1,240.34
009-5142	EXTENSION, HOPPER 200x600	\$ 800.89
009-5144	EXTENSION, HOPPER 400x600	\$ 885.11
009-5150	BOLT CR M12-1.75x65 C8.8 Z	\$ 1.61
009-5152	WASHER FENDER Ø16Z	\$ 3.47
009-5171	HOUSING, GEARBOX	\$ 637.87
009-5172	GASKET 8/10	\$ 6.03
009-5173	COVER, GEARBOX HOUSING	\$ 197.24
009-5179	SPACER, GEARBOX	\$ 13.88
009-5181	INPUT SHAFT, SPLINED	\$ 301.24
009-5184	FLYWHEEL	\$ 418.40
009-5190	BRONZE SLIDE	\$ 226.00
009-5193	YOKE	\$ 352.02
009-5195	PLUG W/WASHER 3/8" GAS	\$ 6.73
009-5197	DIPSTICK W/WASHER 3/8" GAS	\$ 10.88
009-5200	LOWER COVER, GEARBOX HOUSING	\$ 58.47
009-5202	GASKET 8/10, LOWER COVER	\$ 3.72
009-5204	BOLT SC M06-1.00x16 C8.8 Z F	\$ 0.73
009-5208	WASHER EXTERNAL LOCK Ø20 N	\$ 1.45
009-5211	SPACER, GEARBOX	\$ 12.97
009-5213	SPACER, GEARBOX	\$ 14.13
009-5217	OIL SEAL 44.72.10 TC	\$ 12.87
009-5220	COVER, GEARBOX HOUSING	\$ 9.66
009-5222	SHAFT, SPLINED	\$ 214.02
009-5224	HOUSING	\$ 330.05
009-5230	SHIM Ø35x45x2.5 S/STEEL	\$ 12.74
009-5231	SNAP RING, OUTER Ø35 S/STEEL	\$ 1.20
009-5253	RING, SPOUT	\$ 31.85



BEFCO Parts Price List - February 2018

Part Number	Description	List Price
009-5260	TUBE, SPOUT	\$ 124.04
009-5264	SPREAD DEFLECTOR, COMPLETE	\$ 58.47
009-5265	CUP, SPREAD DEFLECTOR	\$ 37.27
009-5266	FINS, SPREAD DEFLECTOR	\$ 25.16
009-5267	SELF TAPPING SCREW PN M3.5x13Z	\$ 0.21
009-5270	DISTRIBUTING UNIT (S/STELL)	\$ 403.92
009-5271	UPPER PLATE, DISTRIBUTING UNIT	\$ 162.84
009-5272	LOWER PLATE, DISTRIBUTING UNIT	\$ 128.02
009-5276	DISC FLAT Ø49x80x1.5 S/STEEL,	\$ 15.20
009-5277	DISC CONICAL SPRING Ø49x80x1.5	\$ 20.40
009-5278	THREADED BUSHING S/STEEL M45	\$ 101.44
009-5279	LOCKING RING ES GUK M45-1.50	\$ 12.32
009-5290	RING	\$ 64.77
009-5300	GASKET	\$ 17.71
009-5304	WASHER FLAT NYLON Ø31	\$ 4.23
009-5310	AGITATOR	\$ 149.94
009-5314	BRACKET	\$ 45.95
009-5316	BOLT HH M12-1.75x75 C8.8 Z P	\$ 1.59
009-5340	PROTECTION, SPOUT	\$ 56.77
009-5360	GREASE FITTING M08-1.00 THREAD	\$ 1.16
009-5373	RUBBER INSERT	\$ 95.45
009-5375	RING, RUBBER INSERT	\$ 29.74
009-5380	TUBE, SHORT SPOUT	\$ 216.40
009-5390	POWDER AGITATOR	\$ 185.05
009-5395	SPRING, POWDER AGITATOR	\$ 18.05
009-5400	POWDER AGITATOR 301	\$ 185.05
009-5422	HYDRAULIC CYLINDER	\$ 374.24
009-5423	RELIEF VALVE 3/8"	\$ 190.25
009-5424	HYDRAULIC CYLINDER	\$ 226.66
009-5425	YOKE M16, HYDRAULIC CYLINDER	\$ 38.92
009-5426	FIXING PIN Ø16, HYDRAULIC CYLI	\$ 11.34
009-5428	OIL FLOW REGULATOR 3/8" x 3/8"	\$ 53.59
009-5430	MOUNTING BRACKET, CYLINDER	\$ 82.14
009-5434	BACK PLATE, MOUNTING BRACKET	\$ 67.23
009-5436	MOUNTING BRACKET, CYLINDER	\$ 66.32
009-5440	HYDRAULIC HOSE 3/8"x2000mm	\$ 92.78
009-5442	HYDRAULIC HOSE 1/4"x2000 MM.	\$ 51.93
009-5445	HYDRAULIC HOSE 3/8"x550mm.	\$ 51.33
009-5448	PLATE, HYDRAULIC HOSE RETAINER	\$ 24.65
009-5450	RELIEF VALVE 1/4" FBSx1/4" FBS	\$ 52.77
009-5451	BOLT EYE 1/4"x1/4" MBSPT	\$ 4.95
009-5452	BOLT EYE SP 1/4"x56 MM.	\$ 4.58
009-5453	ADAPTOR FOR 12MM TUBE 1/4" MBS	\$ 7.87
009-5454	WASHER BONDED SEALING 1/4" Z	\$ 0.74
009-5455	ADAPTOR SP 1/4"MBSPPx1/4"MBSPP	\$ 23.93
009-5456	ADAPTOR SP 1/4"x1/4" W/RESTRIC	\$ 23.93
009-5500	FRAME 301-300, 400	\$ 885.97
009-5540	BRACKET, OPENING LEVER	\$ 67.08
009-5550	TIE ROD	\$ 21.20
009-5560	OPENING LEVER 301	\$ 26.53
009-5585	LOWER PROTECTION, FLYWHEEL	\$ 47.22
009-5588	SPACER, LOWER PROTECTION	\$ 2.95

BEFCO Parts Price List - February 2018

Part Number	Description	List Price
009-5590	HOPPER 301-300	\$ 692.42
009-5592	HOPPER 301-400	\$ 842.44
009-5595	HOPPER WASHER W/TWO HOLES	\$ 8.18
009-5600	BRACKET, HYDRAULIC CYLINDER	\$ 21.20
009-5605	BUSHING, HYDRAULIC CYLINDER	\$ 6.57
009-9114	GAUGE WHEEL ASSY.	\$ 1,010.11
009-9198	GAUGE WHEEL (H70)	\$ 1,515.61
010010045	BUSHING (D1-124)	\$ 27.38
010020133	BOLT STUD 4 DISC. (D3-I7)	\$ 44.77
010-1215	BOLT HH M10-1.50x140 C8.8 Z P	\$ 2.21
010-3121	HANDLE FOR MANUAL CONTROL	\$ 74.68
010-3122	HANDLE GRIP	\$ 5.55
010-3123	FOOT STAND	\$ 42.79
010-3188	GASKET	\$ 1.03
010-5501	FRAME 4 FT	\$ 2,736.47
010-5521	ROLL PIN 3/8"x1.75"	\$ 2.91
010-5563	SHIM 63X80X0.3	\$ 5.86
010-6502	DECK (C25 REAR DISCHARGE)	\$ 2,308.29
010-6570	TOP HITCH ARM 4'	\$ 60.43
010-6655	GASKET-.5MM	\$ 2.60
010-6683	SHIM Ø40x50x0.1 mm.	\$ 1.83
010-6760	DECK (C24 REAR DISCHARGE)	\$ 2,101.88
010-6762	CHAIN ROD 4' FRAME	\$ 13.68
010-6810	DECK (C26 REAR DISCHARGE)	\$ 2,721.19
010-6892	TRACTOR HITCH SUP.(C50-7')	\$ 192.13
010-6903	FRAME 4' REAR DISCHARGE	\$ 1,034.84
010-6907	FRAME 4' SIDE DISCHARGE	\$ 1,596.28
010-6910	FRAME 4' SIDE DISCHARGE (N/S)	\$ 1,596.28
010-6932	WHEEL ARM 4'	\$ 374.22
010-6941	WHEEL ARM 4' W/O CENTER HOLE	\$ 304.05
010-6975	BELT SHIELD 4' (N/S)	\$ 123.97
010-6987	BELT SHIELD 4' W/TAB	\$ 114.62
010-6989	BELT SHIELD 4' W/O TAB	\$ 62.12
010-8425	DEFLECTOR C30 4'	\$ 100.60
010-8430	G/BOX SUPPORT C14(L)	\$ 225.20
010-8516	WHEEL YOKE C14,15 RIGHT	\$ 63.15
010-8740	DECK REAR DISCHARGE C30 4'	\$ 936.26
010-8745	DECK SIDE DISCHARGE C30 4'	\$ 1,075.87
010-8761	WHEEL ARM C30-RD4	\$ 280.66
010-8811	BELT SHIELD C30 4'	\$ 105.25
010-8817	BELT SHIELD 4' W/O TAB	\$ 51.15
010-8832	TOP HITCH ARM C30 4'	\$ 53.33
010-8945	DECK C16 (REAR DISCHARGE)	\$ 2,270.77
010-9081	TRANSPORT SPINDLE ASSY. RIGHT	\$ 249.56
010-9131	LEFT FRAME (OLD STYLE 5" TUBES	\$ 771.82
010-9367	LEFT FRAME	\$ 865.38
010-9461	LIFT ARM RIGHT 12'(I)	\$ 208.01
010-9621	LEFT FRAME (706)	\$ 818.60
010-9882	HITCH PLATE (N/S)	\$ 32.72
010-9911	FRONT HITCH RIGHT 12' (N/S)	\$ 280.66
010-9961	SAFETY TIE ROD 12' (N/S)	\$ 67.86
011-0002	MAIN FRAME 34"	\$ 561.33

BEFCO Parts Price List - February 2018

Part Number	Description	List Price
011-007E	LOCKING COLLAR MALE	\$ 3.58
011-008E	LOCKING COLLAR FEMALE	\$ 3.58
011-0158	HEXAGONAL SHAFT 34"	\$ 133.31
011-0253	PROTECTION	\$ 116.45
011-0255	PROTECTIVE COVER	\$ 114.62
011-0261	SR G HITCH BLOCK CAT O RIGHT	\$ 60.99
011-026E	GUARD CONE MALE	\$ 16.73
011-027E	OUTER YOKE	\$ 48.76
011-0287	LOWER HITCH PLATE RIGHT	\$ 58.17
011-068B	YOKE ROUND BORE (T/HOP)	\$ 66.86
011-068E	ROUND BORE YOKE	\$ 65.99
011-0916	WHEEL ARM RIGHT (E42)	\$ 67.84
011-1002	FRAME 34" (T30)	\$ 539.39
011-1041	SKID RIGHT	\$ 60.81
011-1260	TELESCOPIC SHIELDING (G34-G42)	\$ 127.63
011-1265	RIGHT PROTECTION 34"-42"	\$ 32.77
011-1401	HITCH PLATE - RIGHT (CAT 0)	\$ 75.33
011-2087	COTTER PIN Ø4x50 Z	\$ 0.39
011-4143	GASKET 5/10	\$ 3.89
011-4172	GASKET	\$ 1.72
011-4321	ROLLER ARM RIGHT	\$ 151.19
011-4326	HOPPER POLY 209	\$ 433.75
011-4340	SHUTTER S/STEEL, RIGHT 209,212	\$ 47.45
011-4629	HOPPER POLYETHYLENE 203	\$ 261.57
011-4640	SHUTTER, RIGHT 206	\$ 21.67
011-4641	RIGHT SHUTTER 206	\$ 33.16
011-4648	SHUTTER S/STEEL, RIGHT 206	\$ 47.45
011-4680	DEFLECTOR CONNECTION, RIGHT	\$ 16.17
011-4981	SUPPORT PLATE, RGC	\$ 61.49
011-5001	FRAME 092	\$ 808.72
011-5008	HEX SHAFT 092	\$ 351.61
011-5824	BAFFLING, FRONT 5' DECK	\$ 210.00
011-5825	BAFFLING, REAR 5' DECK	\$ 210.00
011-6111	FRAME 60" SD	\$ 1,384.95
011-6271	FRAME 60" HD	\$ 1,807.07
011-6331	ROTOR SHAFT 60" HD	\$ 170.63
011-6530	ROLLER BRKT RT (L)(048,060,072	\$ 127.74
011-6545	COMPLETE ROLLER 4'	\$ 548.84
011-6610	FRAME COMPLETE 4'	\$ 1,561.19
011-6655	SEC ROLLER ARM BRKT RT(L)	\$ 97.18
011-6685	SECONDARY ROLLER BPL 048	\$ 477.82
011-6760	COMPLETE FRAME 272"	\$ 2,318.13
011-6790	ROLLER ARM BRKT RT (L)(272,284	\$ 135.86
011-6805	PRIMARY ROLLER 72"	\$ 827.91
011-6905	SEC ROLLER ARM BRKT RT (L)	\$ 106.19
012-013E	GUARD CONE FEMALE	\$ 14.19
012-015E	SHAFT (ONLY) 2000 RPM 1"-15 SP	\$ 60.18
012-016E	YOKE (ONLY) 2000 RPM	\$ 36.95
012-026E	GUARD CONE INNER	\$ 14.03
012-027E	GUARD CONE OUTER	\$ 20.76
012-1173	GASKET 5/10	\$ 1.65
012-1186	SHIM Ø36X45X1	\$ 0.47

BEFCO Parts Price List - February 2018

Part Number	Description	List Price
012-1253	COVER COUNT SH 134-142 234-242	\$ 158.05
012-127E	YOKE ROUND BORE (10MM KEY)	\$ 50.25
012-145E	YOKE ROUND BORE (8MM KEY)	\$ 54.35
012-2002	MAIN FRAME	\$ 654.88
012-2051	SKID RIGHT	\$ 58.47
012-2244	COMPLETE RIGHT PROTECTION	\$ 156.13
012-2251	SIDE SHIFT COMPLETE 66"	\$ 327.45
012-2444	PROTECTION 34", 42"	\$ 122.69
012-2450	RIGHT PROTECTION 34", 42"	\$ 51.99
012-3251	HITCH BLOCK (OLD SR.1)	\$ 77.20
012-3281	REAR DEFLECTOR G34	\$ 250.26
012-3530	FRAME, RIGHT LIFT	\$ 1,005.71
012-3711	WHEEL SUPPORT, RIGHT	\$ 350.82
012-3831	HITCH PLATE, INNER	\$ 83.24
012-3841	ARM, RIGHT LIFT	\$ 289.85
012-3851	FRONT HITCH RIGHT 220-706	\$ 397.61
012-4260	TELESCOPIC SHIELDING (134-142)	\$ 136.20
012-7050	LIFT SIDE RIGHT, 417, 420-SFL	\$ 818.60
012-7340	WHEEL SUPPORT RIGHT	\$ 347.74
012-7460	FRONT HITCH, 6' LEFT FRAME	\$ 397.61
012-7470	REAR HITCH 5' & 6' LEFT FRAME	\$ 374.22
012-7480	HITCH, REAR 15', 17'	\$ 310.97
012-7570	FRONT HITCH 7' LEFT FRAME	\$ 425.89
012-7580	REAR HITCH 7' LEFT FRAME	\$ 401.52
012-7590	LEFT HITCH 7' REAR FRAME	\$ 286.40
012-8050	LIFT SIDE RIGHT 412, 415-SFL	\$ 748.43
012-8370	WHEEL ARM 4' FRAME 412-SFL	\$ 421.00
012-8420	FRONT HITCH 4' RIGHT FRAME	\$ 374.22
012-8430	REAR HITCH 4' RIGHT FRAME	\$ 374.22
012-8440	RIGHT HITCH 5' REAR FRAME	\$ 295.80
012-8540	FRONT HITCH 5' RIGHT FRAME	\$ 394.94
012-9580	MOLD BOARD BRB-060 (VER A)	\$ 114.87
012-9780	MOLD BOARD BRB-C48	\$ 100.24
012-9920	WELDED SWIVEL BLR-C48	\$ 307.52
013-002E	YOKE - MALE END	\$ 67.58
013-003E	YOKE - FEMALE END	\$ 45.17
013-0081	ROTOR 234	\$ 444.38
013-010E	GUARD CONE INNER	\$ 21.17
013-011E	LOCKING COLLAR INNER	\$ 6.57
013-012E	LOCKING COLLAR OUTER	\$ 6.57
013-014E	FLANGED YOKE T30	\$ 131.96
013-0155	BOLT HH M10-1.50x60 C8.8 Z F	\$ 0.74
013-015E	GUARD CONE INNER	\$ 23.07
013-0180	HEXAGONAL SHAFT 234	\$ 217.54
013-0193	GASKET 5/10	\$ 1.72
013-0260	RIGHT PROTECT 134-142 234-242	\$ 42.12
013-032E	OUTER SPRING	\$ 1.34
013-033E	INNER SPRING	\$ 1.86
013-0411	LOWER HITCH PLATE RIGHT	\$ 71.25
013-044E	YOKE & SHEARBOLT (M3)	\$ 78.14
013-0501	MAIN FRAME WELDMENT 234	\$ 654.88
013-0531	SKID RIGHT	\$ 76.34

BEFCO Parts Price List - February 2018

Part Number	Description	List Price
013-071E	YOKE & SHEARBOLT (312)	\$ 78.14
013-2335	SIDE SHIELD RIGHT	\$ 144.16
013-2705	TINE HOLDER RIGHT	\$ 334.04
013-3241	CAGE ROLLER 052	\$ 1,336.16
013-3363	GASKET (.020)	\$ 1.65
013-4081	ROTOR 34"	\$ 374.22
013-4141	CHAIN ASA 80HEx36	\$ 280.66
013-4150	CHAIN LINK MASTER 80HE	\$ 12.14
013-4151	CHAIN LINK INNER 80HE	\$ 16.63
013-4166	HEXAGONAL SHAFT 134	\$ 177.75
013-4261	LOWER HITCH PLATE RT.	\$ 60.81
013-5531	MAIN FRAME, RAKE CART	\$ 1,636.13
013-5560	SIDE ARM, RIGHT	\$ 382.51
013-5590	SUPPORT, FRAME HOLDER HITCH RT	\$ 430.44
013-7002	FRAME - MAIN WELDMENT 350	\$ 843.86
013-7051	SKID RIGHT	\$ 79.31
013-7081	ROTOR 350 8" (W/O SHAFT)	\$ 1,160.38
013-7208	COUNTER SHAFT 350	\$ 240.56
013-7328	CTR. SHAFT PROTECTION 350-358	\$ 130.08
013-7353	LOWER HITCH PLATE RIGHT	\$ 84.82
013-7368	BOLT HH M14-2.00x120 C8.8 N P	\$ 5.02
013-7383	REAR SHIELD - 350	\$ 562.57
013-7531	ROLLER SCRAPPER - 366	\$ 527.44
013-7581	SAFETY SHIELD - 366	\$ 386.81
013-8002	FRAME - MAIN WELDMENT - 366	\$ 1,793.26
013-8212	DRIVE SHAFT - 366 - 374	\$ 323.47
013-8506	DRIVE TUBE - 366 - 374	\$ 632.91
013-8641	FRONT BAR 366	\$ 80.84
014-006E	YOKE FEMALE SHAFT	\$ 84.42
014-007E	YOKE MALE SHAFT	\$ 84.42
014-021E	DIRT SHIELD	\$ 13.45
014-069E	YOKE & SHEARBOLT (312)	\$ 91.75
014-1191	GASKET 160	\$ 22.83
014-1281	HITCH BLOCK RIGHT	\$ 492.28
014-131E	HUB 1 3/8-6	\$ 122.07
014-135E	WASHER RETAINING Ø56	\$ 6.68
014-136E	TANG	\$ 4.62
014-137E	CARRIAGE SPRING	\$ 0.47
014-138E	SPRING	\$ 1.20
014-1401	SIDE SHIELD RIGHT	\$ 312.92
014-1444	DEPTH CONTROL ROLLER 160	\$ 4,114.00
014-147E	SLIDING SLEEVE COLLAR	\$ 3.63
014-1488	GASKET	\$ 5.25
014-1503	GASKET (N/S)	\$ 3.11
014-276E	YOKE (ROUND BORE SR.3 PHD)	\$ 58.63
014-4031	ROLLER SUPPORT RIGHT	\$ 56.16
014-4223	SHIM 35X45X1	\$ 3.34
014-6322	CORR. ROLLER RING NL-FIBRE	\$ 33.82
014-6351	LOCKING PLATE, BOTTOM	\$ 14.97
014-6421	HOPPER-MOUNT RIGHT	\$ 79.55
014-6487	HOPPER HINGE RIGHT	\$ 60.81
014-8193	HITCH BLOCK RIGHT (N/S)	\$ 75.29

BEFCO Parts Price List - February 2018

Part Number	Description	List Price
014-8201	LOWER HITCH PLATE RIGHT	\$ 75.62
014-8255	MOUNT HOPPER RIGHT	\$ 123.97
014-8301	HOPPER HINGE RIGHT	\$ 58.95
014-9100	RIGHT SIDE SHIELD (N/S)	\$ 45.69
014-9381	ROLLER ARM PLATE - RIGHT (N/S)	\$ 84.38
014-9505	SCRAPER - HOLDER 120	\$ 562.61
015-0002	DECK H24-811	\$ 1,758.13
015-0061	ROLLER -TUBE WELD 048	\$ 350.82
015-008E	LOCK COLLAR MALE	\$ 5.96
015-0091	ROTOR 048 (FLAIL)	\$ 1,105.34
015-009E	LOCK COLLAR FEMALE	\$ 5.96
015-011E	YOKE OUTER TUBE	\$ 80.46
015-012E	YOKE INNER TUBE	\$ 63.82
015-0177	GEARBOX COMP. H24,H25	\$ 1,434.96
015-017E	FLANGED YOKE	\$ 92.16
015-0180	GEARBOX COMP.4'FLAIL	\$ 1,283.43
015-018E	BODY FRICTION CLUTCH 1 3/8-6	\$ 151.84
015-019E	FRICTION DISK	\$ 51.99
015-0207	DRIVE-SHAFT H24,25	\$ 130.08
015-021E	OUTER FLANGE	\$ 72.83
015-0221	DRIVE-TUBE H24,25	\$ 281.61
015-0502	DECK H14	\$ 1,146.78
015-0561	ROLLER 25MM SHAFT-SR 1 FLAIL	\$ 350.82
015-0581	ROTOR H14	\$ 1,262.99
015-0801	ROLLER-TUBE WELD H24-812	\$ 350.82
015-1002	MAIN FRAME H24-813	\$ 1,758.13
015-100E	WASHER RETAINING Ø67	\$ 6.79
015-1075	ROLLER ARM RIGHT	\$ 56.83
015-1079	ROLLER ARM RIGHT 814	\$ 134.03
015-1081	ROLLER 48"	\$ 257.27
015-1094	ROLLER SCRAPER 48"	\$ 37.39
015-1101	ROTOR 48"	\$ 1,262.99
015-1244	FRONT SHIELD 4'	\$ 36.04
015-1272	MAIN FRAME H24-814	\$ 2,268.69
015-1305	FRAME 48"	\$ 1,748.16
015-130E	CROSS & BEARING M30.2 X 80	\$ 45.95
015-1315	FRAME 48"	\$ 1,125.19
015-1332	HITCH ARM, LOWER LEFT	\$ 91.39
015-1340	ROLLER ARM RIGHT	\$ 65.48
015-143E	SPRING PUSH RING	\$ 1.49
015-144E	BALL HOLD-UP RING	\$ 21.68
015-1454	G/BOX W/SHAFT COMP 48", 60"	\$ 1,447.93
015-1491	TUBE DRIVE SHAFT 48", 60"	\$ 289.38
015-1496	TUBE DRIVE SHAFT 48", 60"	\$ 339.24
015-1501	48" GM1048E MAINFRAME	\$ 904.55
015-1501P	FRAME 4' REAR DISCHARGE	\$ 904.55
015-151E	RATCHET TOOTH	\$ 3.21
015-1530	SHIELD, REAR 48"	\$ 40.39
015-1613	G/BOX W/SHAFT COMP 48", 60"	\$ 1,121.95
015-2010	FRAME 4' COMBOVETTE	\$ 4,764.23
015-2086	ROLLER ARM LEFT	\$ 101.35
015-2091	ROLLER SCRAPPER 4' COMBOVETTE	\$ 48.09

BEFCO Parts Price List - February 2018

Part Number	Description	List Price
015-2100	ROLLER 4' COMBOVETTE	\$ 442.07
015-2124	BLADE FINE CUT, RIGHT	\$ 6.61
015-2216	DRIVE SHAFT 48", 60"	\$ 142.66
015-2297	FRAME ASSY. COMP. FOR BAGGER	\$ 3,438.13
015-2300	HOPPER COMPLETE 4' COMBOVETTE	\$ 3,438.13
015-2301	HOPPER FRAME RIGHT	\$ 664.26
015-2311	HOPPER CONNECTION TUBE 4'	\$ 123.97
015-2312	HOPPER CONNECTION TUBE 4'	\$ 123.97
015-2314	HOPPER COVER CONN. TUBE 4'	\$ 60.81
015-2331	HOPPER TUBE UPPER 4'	\$ 93.56
015-2337	HOPPER BASE PLATE 4'	\$ 86.52
015-2341	HOPPER GATE 4'	\$ 320.40
015-2351	HOPPER LOWER GATE 4'	\$ 457.07
015-2371	HOPPER COVER 4'	\$ 1,227.89
015-2374	HOPPER COVER HOLDING PLATE 4'	\$ 17.80
015-2391	SUPPORT RUBBER STRIP 48"	\$ 14.97
015-2392	DEFLECTOR BRACKET 4'	\$ 18.49
015-2394	RUBBER STRIP, FRONT 48"	\$ 32.77
015-2461	TUBE	\$ 49.11
015-2715	SHIELD, FRONT 60"	\$ 397.61
015-2718	CHAIN ROD, SHORT 60"	\$ 13.47
015-2719	CHAIN ROD, LONG 60"	\$ 14.13
015-2754	TOP HITCH ARM 4'	\$ 63.72
015-2846	ROTOR RMD 60"	\$ 601.11
015-3002	FRAME H74	\$ 2,759.87
015-3091	ROLLER ARM RIGHT	\$ 109.91
015-3101	ROLLER SCRAPER H70-074	\$ 111.07
015-3104	ROLLER SCRAPPER H74	\$ 111.07
015-3111	ROLLER H70-074	\$ 718.39
015-3130	ROTOR SR. H74-811, H70-074	\$ 4,942.08
015-3140	ROTOR COMPLETE H74	\$ 5,754.62
015-3224	GEARBOX COMP. SR3 FLAIL N/S	\$ 4,013.80
015-3235	GASKET (H3 GEARBOX)	\$ 2.13
015-3240	SHIM Ø45X55X0.1	\$ 0.47
015-3259	GASKET 5/10	\$ 1.41
015-3361	DEFLECTOR H74	\$ 74.84
015-3362	DEFLECTOR BRACKET H74	\$ 27.81
015-3472	FRAME H70-060 (FIRST VER ONLY)	\$ 5,286.62
015-3480	FRAME H70 60" VER A	\$ 5,014.72
015-3542	ROLLER ARM RIGHT H70	\$ 116.66
015-3546	ROLLER SCRAPER H70-060	\$ 57.87
015-3561	ROLLER H70-060	\$ 445.49
015-3584	ROTOR H70-060 (FIRST VER ONLY)	\$ 2,680.03
015-3594	ROTOR H70 60" VER A	\$ 2,272.43
015-3691	GAERBOX COMP. H70-088	\$ 3,120.44
015-3715	DRIVE TUBE H70-060	\$ 431.91
015-3722	DRIVE SHAFT H70-060	\$ 177.45
015-4022	FRAME 60"	\$ 3,347.36
015-4084	ROTOR 60"	\$ 1,976.17
015-5800	FRAME RSD 48"	\$ 1,316.37
015-5804	HORIZONTAL SUPPORT 42"	\$ 33.42
015-5831	ROTOR W/HUB 42"	\$ 237.57

BEFCO Parts Price List - February 2018

Part Number	Description	List Price
015-6521	TOP HITCH ARM 4'	\$ 43.34
015-7301	REINFORCING BAR	\$ 935.55
015-7335	REAR SUPPORT ROD	\$ 77.20
015-7339	FRONT SUPPORT ROD DM5	\$ 74.83
015-7394	COVER (CUTTER BAR DM5)	\$ 1,247.82
015-7398	SUPPORT CHAIN DM5	\$ 105.25
015-7437	BLADE RIGHT (DISC MOWER)	\$ 12.28
015-7437B	BLADE RIGHT (DISC MOWER) H/D	\$ 5.73
015-7534	PAN & COVER DM5	\$ 2,724.41
015-7559	REAR SUPPORT 5 DISC	\$ 208.01
015-8080	LIFT SIDE, RIGHT	\$ 678.27
015-8111	REAR HITCH, RIGHT	\$ 223.24
015-8230	WHEEL SUPPORT RIGHT	\$ 257.27
015-8340	FRONT HITCH 4' RIGHT	\$ 470.87
015-8350	FRONT HITCH 5' RIGHT	\$ 524.88
015-8360	FRONT HITCH 6' RIGHT	\$ 646.07
015-8370	REAR HITCH 4' RIGHT	\$ 397.61
015-8400	RIGHT HITCH 5' REAR	\$ 444.38
015-8430	RIGHT HITCH 6' REAR	\$ 467.77
015-8442	SAFETY TIE ROD 12'	\$ 54.57
015-8526	WHEEL ARM C50 FX4 VER A (W/O)	\$ 327.45
015-8651	PLATE WITH RIGHT HOLE	\$ 194.51
015-9071	ROLLER ARM RIGHT	\$ 144.02
015-9442	ROLLER ARM RIGHT	\$ 147.98
015-9444	SKID RIGHT	\$ 15.36
015-9448	ROLLER SCRAPER 60"	\$ 74.53
015-9461	ROLLER H80 60"	\$ 557.96
015-9494	ROTOR H80 60"	\$ 3,261.37
015-9792	DEFLECTOR SUPPORT 60"	\$ 21.19
015-9794	RUBBER DEFLECTOR H70-060	\$ 41.78
015-9862	ROLLER ARM, RIGHT	\$ 98.79
015-9951	GEARBOX, COMPLETE 60"	\$ 2,401.04
015-9965	TUBE, DRIVE SHAFT 60"	\$ 442.94
015-9972	DRIVE SHAFT 60"	\$ 197.16
016-015E	LOCKING COLLAR INNER	\$ 7.88
016-016E	LOCKING COLLAR OUTER	\$ 7.88
016-022E	GUARD CONE INNER	\$ 33.43
016-023E	GUARD CONE OUTER	\$ 17.45
016-028E	YOKE FEMALE	\$ 105.09
016-029E	YOKE MALE	\$ 105.09
016-039E	YOKE	\$ 150.12
016-0510	FRAME 60"	\$ 4,972.39
016-0571	PROTECTION, REAR 60"	\$ 286.81
016-0572	PROTECTION, REAR 60"	\$ 322.74
016-0576	CHAIN ROD, REAR 60"	\$ 23.85
016-0577	CHAIN ROD, REAR 60"	\$ 24.63
016-0611	PROTECTION, SIDE 60"	\$ 275.40
016-0622	TOP HITCH ARM 60"	\$ 62.21
016-1010	FRAME 72"	\$ 5,296.61
016-1115	TOP HITCH ARM 72"	\$ 97.89
016-1211	ROTOR BLADE HOLDER RHD 72"	\$ 1,025.55
016-228E	CROSS & BRG.SET/CV-JOINT(CV-EG	\$ 170.41



BEFCO Parts Price List - February 2018

Part Number	Description	List Price
016-244E	GUARD CONE/WIDE ANGLE CV-JOINT	\$ 80.21
016-245E	BEARING RING (CV-EG)	\$ 17.02
016-3002	FRAME 60"	\$ 2,152.95
016-3031	GUIDE TUBE 60"	\$ 480.61
016-3087	ROLLER 60"	\$ 529.80
016-3102	ROTOR 60"	\$ 2,155.86
016-316E	BUSH/GREASE FITTING (CV-EG)	\$ 13.21
016-3262	GEARBOX & DRIVE SHAFT 60"	\$ 2,374.64
016-3299	TUBE, DRIVE SHAFT 60"	\$ 390.31
016-3308	DRIVE SHAFT 60"	\$ 166.51
016-3345	DEFLECTOR ROD 60"	\$ 58.17
016-3452	GEARBOX & DRV.SHAFT 2 TRANS.60"	\$ 2,444.07
016-3472	SKID, RIGHT	\$ 127.31
016-7002	FRAME 90"	\$ 4,046.22
016-7052	CENTRAL PLATE	\$ 491.16
016-7061	BELT SHIELD W/TAB 90"	\$ 280.66
016-7062	BELT SHIELD 90"	\$ 234.99
016-7279	TOP HITCH ARM 90"	\$ 118.03
016-7291	WHEEL ARM W/O CENTER HOLE 90"	\$ 534.20
016-7296	WHEEL ARM W/CENTER HOLE 90"	\$ 631.49
016-7333	CHAIN ROD 90"	\$ 30.73
016-8002	FRAME (T70 74")	\$ 1,754.15
016-8052	LEFT PROTECTION (T70 74")	\$ 97.31
016-8113	SPIKED ROLLER (T70 74")	\$ 3,467.65
016-8143	REAR CROSSBAR (T70 74")	\$ 279.88
016-8195	SAFETY SHILED T70 74"	\$ 399.91
016-9000	FRAME COMPLETE 60"	\$ 696.04
016-9014	HORIZONTAL SUPPORT 48"	\$ 44.26
016-9019	SCRAPER BLADE 60"	\$ 104.08
016-9030	VERTICAL SUPPORT 48"	\$ 38.80
016-9501	MOLD BOARD 5' (REAR BLADE)	\$ 114.87
016-9601	WELDED SWIVEL 6'	\$ 196.32
017-002E	YOKE MALE SHAFT	\$ 199.84
017-006E	YOKE - MALE	\$ 52.58
017-007E	YOKE - FEMALE	\$ 94.64
017-011E	YOKE FRICTION	\$ 112.54
017-130E	CROSS & BEARING M30.2 X 106.5	\$ 57.14
017-4050	GASKET	\$ 4.58
017-4127	GASKET 5/10	\$ 4.58
017-7042	TINE HOLDER RIGHT	\$ 274.23
017-7103	GASKET [HOUSING] SR-2 PH	\$ 7.51
017-7168	BOLT HH M10-1.50x65 C8.8 N F	\$ 0.66
017-7230	SIDE SHIELD RIGHT	\$ 130.08
017-7237	ROLLER ARM	\$ 200.42
017-8193	HITCH BLOCK - RIGHT N/S	\$ 80.82
018-0051	SKID-RIGHT	\$ 88.15
018-008E	YOKE - MALE	\$ 125.38
018-009E	YOKE - FEMALE	\$ 125.38
018-011E	YOKE MALE SHAFT	\$ 131.33
018-012E	FEMALE YOKE E80	\$ 148.31
018-016E	YOKE FRICTION	\$ 177.02
018-017E	HUB 1 3/4-6	\$ 127.14

BEFCO Parts Price List - February 2018

Part Number	Description	List Price
018-0206	GASKET 2/10	\$ 4.20
018-023E	YOKE	\$ 180.38
018-0291	PROTECTION (T60 58")	\$ 140.35
018-2106	STAND, REAR RH	\$ 51.04
018-2126	LIFT SIDE, RIGHT	\$ 808.85
018-2333	WHEEL ARM RIGHT EZF	\$ 304.05
018-2350	RIGHT HITCH CENTRAL DECK	\$ 297.17
018-2461	FRONT HITCH, RIGHT 4' DECK	\$ 275.55
018-2466	REAR HITCH, RIGHT 4' DECK	\$ 252.80
018-3012	FRONT HITCH, RIGHT 5' DECK	\$ 259.37
018-3022	REAR HITCH, RIGHT 5' DECK	\$ 279.93
018-4032	ROTOR, AERATING 58"	\$ 1,693.99
018-4046	ROTOR, TILLING 66"	\$ 671.53
018-4154	PROTECTION 66"	\$ 74.88
018-4158	PROTECTION 58"	\$ 68.40
018-4281	HOPPER 66"	\$ 1,192.81
018-4292	HOPPER LID 66"	\$ 397.61
018-4295	LID SUPPORT 66"	\$ 215.16
018-4302	HOPPER HINGE RIGHT	\$ 70.17
018-4374	AUGER SHAFT 66"	\$ 195.43
018-4422	DISCHARGE SUPPORT 66"	\$ 748.43
018-4453	REAR DEFLECTOR 66"	\$ 257.27
018-4622	FRONT ROLLER 66"	\$ 561.33
018-4751	FRAME 50"	\$ 1,087.58
018-5000	FRAME 72"	\$ 6,757.67
018-5008	PROTECTION, FRONT 72"	\$ 459.05
018-5012	PROTECTION, REAR 72"	\$ 422.93
018-5031	PROTECTION, SIDE 72"	\$ 67.98
018-5162	ROTOR BLADE HOLDER RHD 72"	\$ 865.38
018-5179	PINION GEAR 1000 RPM RHD	\$ 519.93
018-6041	SKID RIGHT	\$ 78.81
018-6399	TAIL GATE 34"	\$ 277.36
018-7597	REGISTER SCREW, COMPLETE RH	\$ 144.99
018-7598	FEMALE TUBE, REGISTER SCREW RH	\$ 56.16
018-8605	ROLLER SUPPORT SHAFT, RH	\$ 69.85
018-8610	ROLLER ARM, RH	\$ 221.04
018-8633	REAR ROLLER LOCK BRACKET, RH	\$ 62.84
019-002E	YOKE (MALE SHAFT)	\$ 96.76
019-011E	BODY FRICT CLTCH 1 3/8" 6 SPLN	\$ 119.79
019-012E	BODY FRICT CLTCH 1 3/4" 6 SPLN	\$ 168.13
019-013E	OUTER FLANGE	\$ 57.74
019-014E	PLATE WITH HOLES	\$ 14.44
019-015E	CLUTCH PLATE (DISCONTINUED)	\$ 16.76
019-016E	DIRT SHIELD (DISCONTINUED)	\$ 17.14
019-017E	SPRING	\$ 5.14
019-018E	DISC	\$ 33.79
019-019E	SPACER	\$ 9.91
019-032E	GUARD CONE INNER	\$ 30.23
019-033E	GUARD CONE OUTER	\$ 30.38
019-034E	GUARD CONE OUTER	\$ 33.01
019-043E	CROSS & BRG. 41x108 (CLASS A)	\$ 148.98
019-053E	GUARD CONE INNER (S/C) (DISCON	\$ 33.01

BEFCO Parts Price List - February 2018

Part Number	Description	List Price
019-054E	YOKE FOR MALE SHAFT	\$ 140.64
019-1206	FALSE CHAIN LINK 80HE	\$ 58.38
019-130E	CROSS & BRG.41 X 106 (CLASS B)	\$ 81.86
019-2232	CENTER HOOD 24-30	\$ 252.16
019-2236	BOLT HH M12-1.75x70 C8.8 Z P	\$ 1.79
019-2241	RIGHT HOOD SIDE	\$ 341.03
019-2247	REAR SHIELD 24-30 RIGHT	\$ 38.68
019-5120	PROTECTION ATTACHMENT PLATE, R	\$ 22.78
019519W	YOKE	\$ 108.84
019-5342	PROTECTION ATTACHMENT PLATE, R	\$ 17.52
019-5570	PROTECTION ATTACHMENT PLATE, R	\$ 19.63
019-5572	SPOUT PROTECTION PLATE, RIGHT	\$ 23.91
019-5580	FLYWHEEL PROTECTION PLATE, RIG	\$ 14.91
0201K58AB	YOKE SHEAR PIN 1/4" SET SCREW	\$ 47.03
020-5501	FRAME 4"	\$ 2,217.81
020616W	ROLL PIN Ø10x75 2380	\$ 5.33
020-6570	TOP HITCH ARM 5'	\$ 67.06
020-6683	SHIM Ø40x50x0.5 mm.	\$ 1.83
020-6762	CHAIN ROD 5' FRAME	\$ 15.92
020-6892	TRACTOR HITCH SUPPORT (C50-4')	\$ 113.13
020-6903	FRAME 5' REAR DISCHARGE	\$ 1,162.20
020-6907	FRAME 5' SIDE DISCHARGE	\$ 1,707.37
020-6910	FRAME 5' SIDE DISCHARGE (N/S)	\$ 1,792.74
020692W	LOCK ROLLER	\$ 2.41
020-6932	WHEEL ARM 5'	\$ 397.61
020-6941	WHEEL ARM 5' W/O CENTER HOLE	\$ 327.45
020-6975	BELT SHIELD 5'	\$ 135.68
020-6987	BELT SHIELD 5' W/TAB	\$ 126.32
020-6989	BELT SHIELD 5' W/O TAB	\$ 101.32
020-7653	GEARBOX BRACKET IRC	\$ 56.25
020-8425	DEFLECTOR C30 5'	\$ 102.93
020-8430	G/BOX SUPPORT C15(L)	\$ 249.56
020-8430B	ENGINE SUPPORT PLATE C30-SE5	\$ 247.95
020-8516	WHEEL YOKE LEFT C14,15	\$ 60.81
020-8740	DECK REAR DISCHARGE C30 5'	\$ 1,783.88
020-8745	DECK SIDE DISCHARGE C30 5'	\$ 1,426.72
020-8761	WHEEL ARM C30-RD5	\$ 304.05
020-8811	BELT SHIELD C30 5'(L)	\$ 119.28
020-8817	BELT SHIELD 5' W/O TAB	\$ 99.39
020-8832	TOP HITCH ARM C30 5'	\$ 55.17
020-8924	ROLLER SUPPORT, LEFT	\$ 76.48
020-9081	TRANSPORT SPINDLE ASSY. LEFT	\$ 249.56
020-9131	RIGHT FRAME (OLD STYLE 5" TUBE	\$ 771.82
020-9367	RIGHT FRAME	\$ 865.38
020-9461	LIFT ARM LEFT 12'(I)	\$ 208.01
020-9621	RIGHT FRAME (706)	\$ 818.60
020-9761	WHEEL SUPPORT LEFT	\$ 257.27
020-9882	HITCH PLATE (N/S)	\$ 42.11
020-9911	FRONT HITCH LEFT 12' (N/S)	\$ 280.66
020-9961	SAFETY TIE ROD 15' (N/S)	\$ 69.23
021-0002	MAIN FRAME 42"	\$ 988.76
021-0158	HEXAGONAL SHAFT 42"	\$ 151.98

BEFCO Parts Price List - February 2018

Part Number	Description	List Price
021-0253	PROTECTION	\$ 114.37
021-0255	PROTECTIVE COVER	\$ 133.29
021-0261	SR G HITCH BLOCK LEFT CAT O	\$ 60.99
021-0287	LOWER HITCH PLATE LEFT	\$ 58.17
021-0916	WHEEL ARM LEFT (E42)	\$ 67.84
021-1002	FRAME 42"	\$ 539.35
021-100E	OUTER CASTING WITH YOKE T10	\$ 119.74
021-1041	SKID LEFT	\$ 60.81
021-1260	TELESCOPIC SHIELDING (G50) T30	\$ 132.39
021-1265	RIGHT PROTECTION 50"	\$ 35.08
021-1401	HITCH PLATE - LEFT (CAT 0)	\$ 75.33
021-4321	ROLLER ARM RIGHT	\$ 151.19
021-4326	HOPPER POLY 212	\$ 531.03
021-4340	SHUTTER S/STEEL, LEFT 209, 212	\$ 47.45
021-4624	HOPPER, STEEL 206	\$ 231.87
021-4629	HOPPER, POLY 206	\$ 306.18
021-4640	SHUTTER, LEFT 206	\$ 21.67
021-4641	LEFT SHUTTER 206	\$ 33.16
021-4648	SHUTTER S/STEEL, LEFT 206	\$ 47.45
021-4680	DEFLECTOR CONNECTION, LEFT	\$ 16.17
021-4770	HOPPER POLY 103	\$ 215.89
021-5207	BOLT HH M10-1.50x70 C8.8 Z P	\$ 1.00
021-6111	FRAME 72" SD	\$ 1,448.13
021-6271	FRAME 72" HD	\$ 1,920.40
021-6331	ROTOR SHAFT 72"	\$ 188.89
021-6530	ROLLER BRKT LF (L)(048,060,072	\$ 127.74
021-6545	COMPLETE ROLLER 6 FOOT	\$ 662.32
021-6610	FRAME COMPLETE 6'	\$ 2,081.58
021665002556	WHEEL 16.650x8 (106)	\$ 132.58
021-6655	SEC ROLLER ARM LEFT (L)	\$ 97.18
021-6685	ROLLER COMPLETE 72"	\$ 648.14
021-6760	COMPLETE FRAME 284"	\$ 2,649.28
021-6790	ROLLER ARM BRKT LF (L)(272,284	\$ 135.86
021-6805	PRIMARY ROLLER 84"	\$ 931.99
021-6905	SEC ROLLER ARM BRKT LF(L)	\$ 106.19
021-6935	SECOND ROLLER 84"	\$ 780.60
022-0260	FRAME 5' REAR DISCHARGE	\$ 759.22
022-0430	WHEEL ARM 5'	\$ 266.98
022-1253	COVER COUNT SH 150-158 250-258	\$ 158.51
022-2002	MAIN FRAME 142	\$ 771.82
022-2005	FRAME (142-231) SINCE 11/08	\$ 757.66
022-200E	OUTER CASTING WITH YOKE N2	\$ 107.84
022-2051	SKID LEFT	\$ 58.47
022-2244	COMPLETE LEFT PROTECTION	\$ 156.13
022-2444	PROTECTION 50", 58"	\$ 149.73
022-2450	RIGHT PROTECTION 50"	\$ 60.34
022-3251	HITCH BLOCK (OLD SR.1)	\$ 77.20
022-3530	FRAME, LEFT LIFT	\$ 1,005.71
022-3711	WHEEL SUPPORT, LEFT	\$ 350.82
022-3831	HITCH PLATE, OUTER	\$ 83.24
022-3841	ARM, LEFT LIFT	\$ 289.85
022-3851	FRONT HITCH LEFT 220-706	\$ 397.61

BEFCO Parts Price List - February 2018

Part Number	Description	List Price
022-4260	TELESCOPIC SHIELDING (150-158)	\$ 163.85
022-6383	CAGE ROLLER 700	\$ 2,285.55
022-7330	WHEEL SUPPORT LEFT	\$ 304.05
022-7340	WHEEL SUPPORT LEFT	\$ 347.74
022-8012	GASKET 100	\$ 15.81
022-8050	LIFT SIDE LEFT 412, 415-SFL	\$ 748.43
022-8370	WHEEL ARM 5' FRAME 415-SFL	\$ 421.00
022-8380	WHEEL ARM HEX 5' FRAME 412-SFL	\$ 421.00
022-8420	FRONT HITCH 4' LEFT FRAME	\$ 374.22
022-8430	REAR HITCH 4' LEFT FRAME	\$ 374.22
022-8440	LEFT HITCH 5' REAR FRAME	\$ 295.80
022-8540	FRONT HITCH 5' LEFT FRAME	\$ 397.61
022-9580	MOLD BOARD 72" N/STYLE	\$ 182.62
022-9780	MOLD BOARD CURVED S/COMP.RB-60	\$ 114.87
022-9920	WELDED SWIVEL BLR-C60	\$ 307.52
023-002E	END YOKE T30 1 3/8" Z21	\$ 100.27
023-0081	ROTOR 242	\$ 537.93
023-0180	HEXAGONAL SHAFT 242	\$ 229.22
023-0260	RIGHT PROTECTION 350-250-150	\$ 46.78
023-0411	LOWER HITCH PLATE LEFT	\$ 71.25
023-0501	MAIN FRAME WELDMENT 242	\$ 748.43
023-0531	SKID LEFT	\$ 76.34
023-2335	SIDE SHIELD LEFT	\$ 144.16
023-2705	TINE HOLDER LEFT	\$ 334.04
023-3241	CAGE ROLLER 068	\$ 1,617.45
023-4081	ROTOR 42"	\$ 421.00
023-4166	HEXAGONAL SHAFT 42"	\$ 189.45
023-4261	LOWER HITCH PLATE LEFT	\$ 60.81
023-5281	ROTOR 8" SPACING 350 (WHOLE)	\$ 1,894.24
023-5560	SIDE ARM, LEFT	\$ 382.51
023-5590	SUPPORT, FRAME HOLDER HITCH LT	\$ 430.44
023-7002	FRAME - MAIN WELDMENT 358	\$ 914.21
023-7051	SKID LEFT	\$ 79.31
023-7081	ROTOR 358 8" (W/O SHAFT)	\$ 1,265.86
023-7208	COUNTER SHAFT - 358	\$ 255.47
023-7328	CTR. SHAFT PROTECTION 366-374	\$ 107.42
023-7353	LOWER HITCH PLATE LEFT	\$ 84.82
023-7383	REAR SHIELD - 358	\$ 597.75
023-7531	ROLLER SCRAPPER - 374	\$ 562.57
023-7581	SAFETY SHIELD - 374	\$ 421.93
023-8002	FRAME - MAIN WELDMENT - 374	\$ 1,898.77
023-8212	DRIVE SHAFT - 382	\$ 414.65
023-8506	DRIVE TUBE - 382	\$ 668.04
023-8641	FRONT BAR - 374	\$ 87.87
024-0157	BEARING 1304	\$ 50.12
024-1281	HITCH BLOCK LEFT	\$ 492.28
024-1401	SIDE SHIELD LEFT	\$ 312.92
024-1444	DEPTH CONTROL ROLLER 180	\$ 5,239.23
024-1785	ATTACHMENT PLATE - LEFT N/S	\$ 102.04
024-210E	OUTER CASTING WITH YOKE T40	\$ 162.64
024-4031	ROLLER SUPPORT LEFT	\$ 67.84
024-6421	HOPPER-MOUNT LEFT	\$ 79.55

BEFCO Parts Price List - February 2018

Part Number	Description	List Price
024-6487	HOPPER HINGE LEFT	\$ 60.81
024-8193	HITCH BLOCK LEFT (N/S)	\$ 75.29
024-8201	LOWER HITCH PLATE LEFT	\$ 75.62
024-8255	MOUNT HOPPER LEFT	\$ 123.97
024-8301	HOPPER HINGE LEFT	\$ 58.95
024-9100	LEFT SIDE SHIELD (N/S)	\$ 45.69
024-9381	ROLLER ARM PLATE - LEFT (N/S)	\$ 84.38
025-0002	DECK 060	\$ 2,285.55
025-001E	END YOKE T50 1 3/8" Z6	\$ 75.03
025-0061	ROLLER-TUBE WELD 060	\$ 1,080.11
025-0091	ROTOR 060 (FLAIL)	\$ 1,272.74
025-0177	GEARBOX COMP. H26	\$ 1,649.24
025-0180	GEARBOX COMP. 5 & 6' FLAIL	\$ 1,336.16
025-0207	DRIVE-SHAFT H26	\$ 140.63
025-0221	DRIVE-TUBE H26	\$ 360.86
025-0502	DECK H15	\$ 1,287.91
025-0561	ROLLER 25MM SHAFT-SR 1 FLAIL	\$ 374.22
025-0801	ROLLER-TUBE WELD H25-812	\$ 374.22
025-1002	MAIN FRAME H25-813	\$ 1,828.41
025-101E	HUB 1 3/8" Z6, N1	\$ 84.82
025-106E	HUB 1 3/8" Z6, N2	\$ 159.85
025-1075	ROLLER ARM LEFT	\$ 56.83
025-1079	ROLLER ARM LEFT	\$ 134.03
025-1081	ROLLER 60"	\$ 257.27
025-1094	ROLLER SCRAPER 60"	\$ 45.51
025-1101	ROTOR 60"	\$ 1,473.49
025-1244	FRONT SHIELD 5'	\$ 44.11
025-1272	MAIN FRAME H25-814	\$ 2,338.86
025-1305	FRAME 60"	\$ 1,805.85
025-1315	FRAME 60"	\$ 1,163.64
025-1340	ROLLER ARM LEFT	\$ 65.48
025-1454	G/BOX & SHAFT COMP. 72"	\$ 1,533.26
025-1491	TUBE DRIVE SHAFT 72"	\$ 357.23
025-1496	TUBE DRIVE SHAFT 72"	\$ 401.83
025-1501	DECK 5'	\$ 937.72
025-1501P	FRAME 5' REAR DISCHARGE	\$ 937.72
025-1530	SHIELD, REAR 60"	\$ 49.63
025-1613	G/BOX & SHAFT COMP. 72"	\$ 1,179.55
025-2010	FRAME 5' COMBOVETTE	\$ 5,402.78
025-2086	ROLLER ARM RIGHT	\$ 101.35
025-2091	ROLLER SCRAPER 5' COMBOVETTE	\$ 58.17
025-2100	ROLLER 5' COMBOVETTE	\$ 467.77
025-210E	OUTER CASTING WITH YOKE R50	\$ 169.88
025-2124	BLADE FINE CUT, LEFT	\$ 6.61
025-2216	DRIVE SHAFT 72"	\$ 170.77
025-2297	FRAME ASSY. COMP. FOR BAGGER	\$ 3,683.71
025-2300	HOPPER COMPLETE 5' COMBOVETTE	\$ 3,683.71
025-2301	HOPPER FRAME LEFT	\$ 664.26
025-2311	HOPPER CONNECTION TUBE 5'	\$ 135.68
025-2312	HOPPER CONNECTION TUBE 5'	\$ 135.68
025-2314	HOPPER COVER CONN. TUBE 5'	\$ 87.87
025-2331	HOPPER TUBE UPPER 5'	\$ 105.25

BEFCO Parts Price List - February 2018

Part Number	Description	List Price
025-2337	HOPPER BASE PLATE 5'	\$ 95.89
025-2341	HOPPER GATE 5'	\$ 386.81
025-2351	HOPPER LOWER GATE 5'	\$ 492.28
025-2371	HOPPER COVER 5'	\$ 1,277.02
025-2374	HOPPER COVER HOLDING PLATE 5'	\$ 19.21
025-2391	SUPPORT RUBBER STRIP 60"	\$ 17.54
025-2392	DEFLECTOR BRACKET 5'	\$ 21.53
025-2394	RUBBER STRIP, FRONT 60"	\$ 37.42
025-2461	TUBE	\$ 51.43
025-2705	FRAME 60"	\$ 4,625.52
025-2715	SHIELD, FRONT 72"	\$ 396.55
025-2718	CHAIN ROD, SHORT 72"	\$ 14.91
025-2719	CHAIN ROD, LONG 72"	\$ 15.56
025-2754	TOP HITCH ARM 60"	\$ 67.54
025-2846	ROTOR RMD 72"	\$ 638.69
025-3002	FRAME H88	\$ 3,017.13
025-3091	ROLLER ARM LEFT	\$ 109.91
025-3101	ROLLER SCRAPER H70-088	\$ 122.58
025-3104	ROLLER SCRAPER H88	\$ 124.06
025-3111	ROLLER H88-811- H70-088	\$ 728.53
025-3130	ROTOR SR.3 FLAIL 88"	\$ 4,284.25
025-3140	ROTOR COMPLETE H88	\$ 6,470.65
025-3361	DEFLECTOR H88	\$ 79.55
025-3362	DEFLECTOR BRACKET H88	\$ 32.96
025-3472	FRAME H70-072 (FIRST VER ONLY)	\$ 5,667.58
025-3480	FRAME H70 72 (VER A)	\$ 5,364.80
025-3542	ROLLER ARM LEFT H70	\$ 116.66
025-3546	ROLLER SCRAPER H70-072	\$ 73.16
025-3561	ROLLER H70-072	\$ 517.45
025-3584	ROTOR H70-072 (FIRST VER ONLY)	\$ 3,304.51
025-3594	ROTOR H70 72" VERSION A	\$ 2,795.78
025-3691	GEARBOX COMP. H70-072	\$ 3,200.02
025-3722	DRIVE SHAFT H70-072	\$ 208.31
025-4022	FRAME 72"	\$ 3,669.08
025-4084	ROTOR 72"	\$ 2,302.05
025-5804	HORIZONTAL SUPPORT	\$ 33.42
025-5822	FRAME RSD 60"	\$ 1,468.80
0256010424	OUTER GUARD CONE (SIZE 1)	\$ 35.25
0256010425	INNER GUARD CONE (SIZE 1&2)	\$ 35.25
025-6521	TOP HITCH ARM 5'	\$ 41.28
025-7301	REINFORCING BAR DM6	\$ 1,169.44
025-7335	ROD (REAR COVER SUPPORT 6')	\$ 81.85
025-7339	ROD (FRONT COVER SUPPORT 6')	\$ 91.64
025-7394	COVER (CUTTER BAR DM6)	\$ 1,268.58
025-7398	SUPPORT CHAIN DM6	\$ 102.93
025-7437	BLADE LEFT (DISC MOWER)	\$ 12.28
025-7437B	BLADE LEFT (DISC MOWER) H/D	\$ 5.73
025-7534	PAN & COVER DM6	\$ 3,181.94
025-7559	REAR SUPPORT 6 DISC	\$ 311.95
025-8080	LIFT SIDE, LEFT	\$ 678.27
025-8111	REAR HITCH, LEFT	\$ 223.24
025-8230	WHEEL SUPPORT LEFT	\$ 257.27

BEFCO Parts Price List - February 2018

Part Number	Description	List Price
025-8340	FRONT HITCH 4' LEFT	\$ 470.87
025-8350	FRONT HITCH 5' LEFT	\$ 524.88
025-8360	FRONT HITCH 6' LEFT	\$ 646.07
025-8370	REAR HITCH 4' LEFT	\$ 397.61
025-8400	LEFT HITCH 5' REAR	\$ 444.38
025-8430	LEFT HITCH 6' REAR	\$ 467.77
025-8442	SAFETY TIE ROD 15'	\$ 63.02
025-8526	WHEEL ARM 5' HEX W/O CENTER HO	\$ 350.82
025-8651	PLATE WITH LEFT HOLE	\$ 194.51
025-9014	FRAME 76"	\$ 4,724.49
025-9071	ROLLER ARM LEFT	\$ 144.02
025-9074	ROLLER SCRAPER 76"	\$ 72.36
025-9080	COMPLETE ROLLER 76"	\$ 557.93
025-9105	ROTOR W/BLADES 76"	\$ 5,993.61
025-9111	ROTOR 76"	\$ 4,008.08
025-9200	GEARBOX & DRIVE SHAFT 76"	\$ 2,351.68
025-9220	TUBE DRIVE SHAFT 72", 76"	\$ 509.01
025-9226	DRIVE SHAFT 76"	\$ 217.53
025-9372	FRAME 72"	\$ 8,143.85
025-9392	FRAME 72"	\$ 7,711.31
025-9442	ROLLER ARM LEFT	\$ 147.98
025-9444	SKID LEFT	\$ 15.36
025-9448	ROLLER SCRAPER 72"	\$ 93.29
025-9461	ROLLER 72"	\$ 629.00
025-9494	ROTOR 72"	\$ 4,017.26
025-9504	ROTOR 72"	\$ 3,202.06
025-9792	DEFLECTOR SUPPORT 72"	\$ 26.67
025-9794	RUBBER DEFLECTOR 72"	\$ 44.95
025-9822	FRAME 72"	\$ 4,262.37
025-9862	ROLLER ARM, LEFT	\$ 98.79
025-9884	ROTOR 72"	\$ 2,412.82
025-9951	GEARBOX, COMPLETE 72"	\$ 2,489.37
025-9965	TUBE, DRIVE SHAFT 72"	\$ 517.25
025-9972	DRIVE SHAFT 72"	\$ 238.79
026-002E	END YOKE T60 1 3/8" Z21	\$ 81.42
026-003E	END YOKE T60 1 3/4" Z6	\$ 138.53
026-005E	PUSH PIN SET 1 3/4"	\$ 6.21
026-006E	PUSH PIN SET 1 3/8"	\$ 7.14
026-007E	PUSH PIN SET 1 3/4"	\$ 10.00
026-022E	CONE FOR INNER TUBE (CV-EG)	\$ 35.66
026-024E	CLUTCH TYPE CONE/OUTER TUBE EG	\$ 24.68
026-0510	FRAME 72"	\$ 5,660.87
026-0550	PROTECTION, FRONT 72"	\$ 342.35
026-0571	PROTECTION, REAR 72"	\$ 308.25
026-0572	PROTECTION, REAR 72"	\$ 343.76
026-0576	CHAIN ROD, REAR 72"	\$ 27.16
026-0577	CHAIN ROD, REAR 72"	\$ 26.62
026-0611	PROTECTION, SIDE 72"	\$ 333.68
026-0622	TOP HITCH ARM 72"	\$ 67.40
026-1010	FRAME 84"	\$ 6,227.17
026-1040	PROTECTION, FRONT 84"	\$ 429.46
026-1050	CHAIN ROD, SHORT 84"	\$ 17.61



BEFCO Parts Price List - February 2018

Part Number	Description	List Price
026-1051	CHAIN ROD, LONG 84"	\$ 18.35
026-1115	TOP HITCH ARM 84"	\$ 105.39
026-1211	ROTOR BLADE HOLDER RHD 84"	\$ 991.43
026-224E	WIDE ANGLE DOUBLE YOKE (CV-EG)	\$ 288.01
026-229E	OUTER YOKE (CV-EG)	\$ 172.38
026-230E	PUSH PIN YOKE/CV-JOINT (CV-EG)	\$ 173.44
026-3002	FRAME 72"	\$ 2,389.83
026-3031	GUIDE TUBE 72"	\$ 555.16
026-3087	ROLLER 72"	\$ 615.23
026-3102	ROTOR 72"	\$ 2,364.95
026-3262	GEARBOX & DRIVE SHAFT 72"	\$ 2,445.54
026-3299	TUBE, DRIVE SHAFT 72"	\$ 459.67
026-3308	DRIVE SHAFT 72"	\$ 188.96
026-3345	DEFLECTOR ROD 72"	\$ 69.29
026-3452	GEARBOX & DRV.SHAFT 2 TRANS.72"	\$ 2,514.85
026-3472	SKID, LEFT	\$ 127.31
026-4585	FRAME FOR ROLLER 720	\$ 808.72
0265220005	LOCK COLLAR OUTER SIZE 2	\$ 4.59
0265220006	LOCK COLLAR INNER	\$ 4.59
026-7002	FRAME 110"	\$ 4,490.62
026-7061	BELT SHEILD W/TAB 110"	\$ 327.45
026-7062	BELT SHIELD 110"	\$ 278.69
026-7279	TOP HITCH ARM 110"	\$ 121.54
026-7291	WHEEL ARM W/O CENTER HOLE 110"	\$ 580.62
026-7296	WHEEL ARM W/CENTER HOLE 110"	\$ 701.66
026-7333	CHAIN ROD 110"	\$ 37.95
026-8002	FRAME (T70 82")	\$ 1,800.93
026-8052	LEFT PROTECTION 82"	\$ 101.71
026-8113	SPIKED ROLLER (T70 82")	\$ 1,379.92
026-8143	REAR CROSSBAR (T70 82")	\$ 292.61
026-9000	FRAME COMPLETE 66"	\$ 642.14
026-9019	SCRAPER BLADE 66"	\$ 115.98
026-9501	MOLD BOARD 6' (REAR BLADE)	\$ 135.77
026-9601	WELDED SWIVEL 7'	\$ 233.88
027-001E	END YOKE T70 1-3/8" Z6	\$ 82.58
027-002E	END YOKE T70 1 3/8" Z21	\$ 73.39
027-003E	END YOKE T70 1 3/4" Z6	\$ 168.84
027-004E	END YOKE T70 1 3/4" Z20	\$ 168.84
027-7002	FLAT PAN COMPLETE 068	\$ 1,754.15
027-7042	TINE HOLDER LEFT	\$ 297.68
027-7230	SIDE SHIELD LEFT	\$ 130.08
027-7237	ROLLER ARM	\$ 200.42
027-8193	HITCH BLOCK - LEFT N/S	\$ 80.82
028-0002	MAIN FRAME (T60 58")	\$ 1,075.87
028-001E	END YOKE T80 1 3/8" Z6	\$ 115.03
028-002B	END YOKE E80 1 3/8" Z21	\$ 301.82
028-002E	END YOKE T80 1 3/8" Z21	\$ 145.56
028-003E	END YOKE T80 1 3/4" Z6	\$ 231.46
028-004E	END YOKE T80 1 3/4" Z20	\$ 231.46
028-0051	SKID-LEFT	\$ 88.15
028-0081	ROTOR (T60 58")	\$ 1,329.89
028-0182	HEX SHAFT (T60 58")	\$ 304.05

BEFCO Parts Price List - February 2018

Part Number	Description	List Price
028-0206	GASKET 5/10	\$ 4.20
028-024E	HUB 1 3/8" Z6	\$ 122.48
028-025E	HUB 1 3/4" Z6	\$ 139.24
028-0291	PROTECTION (T60 66"-74")	\$ 161.40
028-0301	RIGHT PROTECTION (T60 58")	\$ 47.11
028-0334	TAILGATE T60 58"	\$ 501.60
028-0335	REAR SHIELD (T60 58")	\$ 374.22
028-0381	ROTOR T60 58"	\$ 1,548.34
028-2106	STAND, REAR LH	\$ 51.04
028-2126	LIFT SIDE, LEFT	\$ 808.85
028-2333	WHEEL ARM LEFT EZF	\$ 287.72
028-2350	LEFT HITCH CENTRAL DECK	\$ 297.17
028-2461	FRONT HITCH, LEFT 4' DECK	\$ 275.55
028-2466	REAR HITCH, LEFT 4' DECK	\$ 276.69
028-3012	FRONT HITCH, LEFT 5' DECK	\$ 245.12
028-3022	REAR HITCH, LEFT 5' DECK	\$ 279.93
028-4032	ROTOR, AERATING 66"	\$ 1,800.36
028-4046	ROTOR, TILLING 50"	\$ 560.45
028-4158	PROTECTION 66"	\$ 75.03
028-4281	HOPPER 50"	\$ 933.23
028-4292	HOPPER LID 50"	\$ 364.59
028-4295	LID SUPPORT 50"	\$ 134.36
028-4302	HOPPER HINGE LEFT	\$ 70.17
028-4374	AUGER SHAFT 50"	\$ 168.33
028-4422	DISCHARGE SUPPORT 50"	\$ 608.11
028-4453	REAR DEFLECTOR 50"	\$ 219.82
028-4462	REAR CROSSBAR 50"	\$ 294.79
028-4476	ROLLER 50"	\$ 567.01
028-4501	TICKLER BAR, REAR 50"	\$ 57.91
028-4505	TICKLER BAR, FRONT 50"	\$ 57.91
028-4622	FRONT ROLLER 50"	\$ 523.34
028-4751	FRAME 58"	\$ 1,140.20
028-5000	FRAME 84"	\$ 9,212.31
028-5008	PROTECTION, FRONT 84"	\$ 607.88
028-5012	PROTECTION, REAR 84"	\$ 462.62
028-5031	PROTECTION, SIDE 84"	\$ 67.98
028-5162	ROTOR BLADE HOLDER RHD 84"	\$ 935.55
028-6041	SKID LEFT	\$ 78.81
028-6260	TELESCOPIC SHIELDING 50"-58"	\$ 163.53
028-6265	TELESCOPIC SHIELDING 50"-58"	\$ 163.53
028-6399	TAIL GATE 42"	\$ 301.83
028-7597	REGISTER SCREW, COMPLETE LH	\$ 144.99
028-7598	FEMALE TUBE, REGISTER SREW LH	\$ 56.16
028-8605	ROLLER SUPPORT SHAFT, LH	\$ 69.85
028-8610	ROLLER ARM, LH	\$ 221.04
028-8633	REAR ROLLER LOCK BRACKET, LH	\$ 62.84
029-001E	END YOKE T90 1 3/8" Z6	\$ 144.88
029-003E	END YOKE T90 1 3/4" Z6	\$ 122.79
029-004E	END YOKE T90 1 3/4" Z20	\$ 131.35
029-040E	END YOKE T90 1 3/8" Z21	\$ 213.69
029-1335	FERT. HOPPER	\$ 2,523.44
029-2232	CENTER HOOD 36	\$ 492.28

BEFCO Parts Price List - February 2018

Part Number	Description	List Price
029-2241	LEFT HOOD SIDE	\$ 341.03
029-2247	REAR SHIELD 24-30 LEFT	\$ 38.68
029-5120	PROTECTION ATTACHMENT PLATE, L	\$ 22.78
029-5342	PROTECTION ATTACHMENT PLATE L	\$ 17.52
029-5570	PROTECTION ATTACHMENT PLATE, L	\$ 19.63
029-5572	SPOUT PROTECTION PLATE, LEFT	\$ 23.91
029-5580	FLYWHEEL PROTECTION PLATE, LEF	\$ 14.91
030020129	PLATE (D2-I25)	\$ 21.13
030020133	BOLT STUD 5,6,7 DISC (D3-I7)	\$ 72.72
0301K58AB	YOKE SHEAR PIN 3/8" SET SCREW	\$ 60.99
030-6570	TOP HITCH ARM 6'	\$ 71.73
030-6762	CHAIN ROD 6' FRAME	\$ 20.81
030-6900	FRAME 6' REAR DISCHARGE	\$ 1,401.02
030-6910	FRAME 6' SIDE DISCHARGE	\$ 2,058.19
030-6941	WHEEL ARM 6' W/O CENTER HOLE	\$ 350.82
030-6975	BELT SHIELD 6' W/TAB	\$ 140.35
030-6989	BELT SHIELD 6' W/O TAB	\$ 78.93
030-8425	DEFLECTOR C30 6'	\$ 109.91
030-8430	G/BOX SUPPORT C16(L)	\$ 225.20
030-8740	DECK REAR DISCHARGE C30 6'	\$ 1,331.56
030-8745	DECK SIDE DISCHARGE C30 6'	\$ 1,824.32
030-8761	WHEEL ARM C30-RD6	\$ 327.45
030-8811	BELT SHIELD C30 6'	\$ 135.68
030-8817	BELT SHIELD 6' W/O TAB	\$ 92.32
030-8832	TOP HITCH ARM C30 6'	\$ 60.61
030-9461	LIFT ARM RIGHT 15' (I)	\$ 229.21
030-9461B	LIFT ARM RIGHT (I) 50x50	\$ 390.81
030-9911	FRONT HITCH RIGHT 15' (N/S)	\$ 257.27
030-9961	SAFETY TIE ROD 17' (N/S)	\$ 77.41
031-0002	MAIN FRAME 50"	\$ 1,118.64
031-0158	HEXAGONAL SHAFT 50"	\$ 164.28
031-1002	FRAME 50"	\$ 579.61
031-1265	RIGHT PROTECTION 58"	\$ 35.96
031-4770	HOPPER POLY 106	\$ 284.84
032-0260	FRAME 6' REAR DISCHARGE	\$ 868.52
032-0430	WHEEL ARM 6'	\$ 287.27
032-1253	PROTECTIVE COVER	\$ 174.47
032-2002	MAIN FRAME - 150	\$ 771.82
032-2005	FRAME (150-231) SINCE 11/08	\$ 757.66
032-2444	PROTECTION 66"	\$ 178.94
032-2450	RIGHT PROTECTION 58"	\$ 70.72
032-6383	CAGE ROLLER 120	\$ 2,566.84
032-8012	GASKET 120	\$ 18.26
032-8380	WHEEL ARM HEX 6' FRAME 415-SFL	\$ 421.00
032-9580	MOLD BOARD 84" N/STYLE	\$ 211.57
033-0081	ROTOR 250	\$ 608.11
033-0180	HEXAGONAL SHAFT 250	\$ 233.88
033-0260	RIGHT PROTECTION 358-258-158	\$ 53.80
033-0311	REAR SHEILD 250 OLD STYLE	\$ 344.57
033-0501	MAIN FRAME WELDMENT 250	\$ 795.21
033-2002	FLAT PAN COMPLETE 120	\$ 4,078.86
033-4081	ROTOR 50"	\$ 467.82

BEFCO Parts Price List - February 2018

Part Number	Description	List Price
033-4166	HEXAGONAL SHAFT 50"	\$ 201.14
033-5281	ROTOR 358 8" SPACING (WHOLE)	\$ 1,547.16
033-5911	ROTOR 366 4" SPACING GR11	\$ 1,687.84
033-7002	FRAME - MAIN WELDMENT 366	\$ 984.55
033-7081	ROTOR 366 8" (W/O SHAFT)	\$ 1,555.99
033-7208	COUNTER SHAFT - 366	\$ 271.55
033-7383	REAR SHIELD - 366	\$ 632.91
033-7531	ROLLER SCRAPPER - 382	\$ 615.34
033-7581	SAFETY SHIELD - 382	\$ 457.07
033-8002	FRAME - MAIN WELDMENT - 382	\$ 2,004.23
033-8212	SHAFT	\$ 366.03
033-8506	DRIVE TUBE - 358	\$ 524.39
033-8641	FRONT BAR - 382	\$ 94.92
034-1191	GASKET 120	\$ 18.26
034-1444	DEPTH CONTROL ROLLER	\$ 5,977.63
034-4031	ROLLER SUPPORT RT. (SR147000)	\$ 56.15
034-6241	CROSSBAR BRACE	\$ 295.47
034-6271	REAR DEFLECTOR TOP	\$ 516.89
034-6277	REAR DEFLECTOR BOTTOM	\$ 491.16
034-6295	REAR CROSSBAR	\$ 304.05
034-6315	ROLLER	\$ 811.57
034-6371	SEED DEFLECTOR 366	\$ 725.05
034-6411	FERTILIZER DEFLECTOR	\$ 304.05
034-6431	FERTILIZER HOPPER (366-460)	\$ 982.34
034-6441	HOPPER (SEED 366-460)	\$ 1,150.69
034-6485	HOPPER LID	\$ 547.99
034-6515	DRIVE ROD	\$ 42.12
034-6520	AUGER - SHAFT	\$ 224.53
034-9505	SCRAPER - HOLDER 160	\$ 703.24
035-0002	DECK H26-811	\$ 1,898.57
035-0061	ROLLER-TUBE WELD 072	\$ 1,304.59
035-0091	ROTOR 072 (FLAIL)	\$ 1,440.25
035-0801	ROLLER-TUBE WELD H26-812	\$ 561.33
035-1002	MAIN FRAME H26-813	\$ 1,898.77
035-1081	ROLLER 72"	\$ 280.66
035-1094	ROLLER SCRAPER 72"	\$ 52.55
035-1101	ROTOR 72"	\$ 1,940.65
035-1244	FRONT SHIELD 6'	\$ 51.54
035-1272	MAIN FRAME H26-814	\$ 2,479.20
035-1305	FRAME 72"	\$ 1,930.78
035-1315	FRAME 72"	\$ 1,240.60
035-1501	FRAME 72"(R/D)	\$ 1,127.52
035-1501P	FRAME 6' REAR DISCHARGE	\$ 1,127.52
035-1530	SHIELD, REAR 72"	\$ 60.01
035-2391	SUPPORT RUBBER STRIP 72"	\$ 20.15
035-2394	RUBBER STRIP, FRONT 72"	\$ 44.44
035-2705	FRAME 72"	\$ 5,286.51
035-2754	TOP HITCH ARM 72"	\$ 72.47
035-3091	ROLLER ARM RIGHT VER A ONLY	\$ 84.20
035-3472	FRAME H70-088 VER.B ONLY	\$ 6,043.99
035-3480	FRAME H70 88" VER C	\$ 5,724.36
035-3546	ROLLER SCRAPER H70-088 VER. B	\$ 81.27

BEFCO Parts Price List - February 2018

Part Number	Description	List Price
035-3561	ROLLER H70-088 VER. B	\$ 590.52
035-3584	ROTOR H70-088 VER. B	\$ 3,694.81
035-3594	ROTOR H70 88" VER C	\$ 3,126.36
035-3691	GEARBOX COMP. H70-088	\$ 3,261.69
035-3722	DRIVE SHAFT H70-088	\$ 232.20
035-4022	FRAME 88"	\$ 3,892.56
035-4084	ROTOR 88"	\$ 2,612.68
035-5800	FRAME RSD 72"	\$ 1,870.28
035-6521	TOP HITCH ARM 6'	\$ 44.69
035-7301	REINFORCING BAR DM4	\$ 841.99
035-7335	REAR SUPPORT ROD DM4	\$ 58.47
035-7339	FRONT SUPPORT ROD DM4	\$ 56.16
035-7394	COVER (CUTTER BAR DM4)	\$ 1,143.83
035-7398	SUPPORT CHAIN DM4	\$ 105.25
035-7534	PAN & COVER DM4	\$ 2,537.21
035-7559	REAR SUPPORT 4 DISC	\$ 141.40
035-8370	REAR HITCH 5' & 6' RIGHT	\$ 421.00
035-8442	SAFETY TIE ROD 17'	\$ 65.73
035-8526	WHEEL ARM 6' HEX W/O CENTER HO	\$ 374.22
035-9014	FRAME 90"	\$ 5,028.56
035-9074	ROLLER SCRAPER 90"	\$ 80.18
035-9080	COMPLETE ROLLER 90"	\$ 630.66
035-9111	ROTOR 90"	\$ 4,236.17
035-9200	GEARBOX & DRIVE SHAFT 90"	\$ 2,415.62
035-9220	TUBE DRIVE SHAFT 88", 90"	\$ 568.75
035-9226	DRIVE SHAFT 90"	\$ 233.88
035-9372	FRAME 88"	\$ 8,654.05
035-9392	FRAME 88"	\$ 8,137.08
035-9448	ROLLER SCRAPER 88"	\$ 104.15
035-9461	ROLLER 88"	\$ 700.29
035-9494	ROTOR 88"	\$ 4,198.71
035-9504	ROTOR 88"	\$ 3,524.49
035-9792	DEFLECTOR SUPPORT 88"	\$ 31.24
035-9794	RUBBER DEFLECTOR 88"	\$ 48.78
035-9822	FRAME 88"	\$ 5,015.00
035-9884	ROTOR 88"	\$ 2,893.22
035-9951	GEARBOX, COMPLETE 88"	\$ 2,555.47
035-9965	TUBE, DRIVE SHAFT 88"	\$ 575.00
035-9972	DRIVE SHAFT 88"	\$ 269.96
036-0571	PROTECTION, REAR 84"	\$ 341.02
036-0572	PROTECTION, REAR 84"	\$ 349.95
036-0576	CHAIN ROD, REAR 84"	\$ 28.88
036-0577	CHAIN ROD, REAR 84"	\$ 28.02
036-0611	PROTECTION, SIDE 84'	\$ 274.86
036-3002	FRAME 88"	\$ 2,588.51
036-3031	GUIDE TUBE 88"	\$ 609.40
036-3087	ROLLER 88"	\$ 702.09
036-3102	ROTOR 88"	\$ 2,587.46
036-3262	GEARBOX & DRIVE SHAFT 88"	\$ 2,518.65
036-3299	TUBE, DRIVE SHAFT 88"	\$ 520.28
036-3308	DRIVE SHAFT 88"	\$ 228.18
036-3345	DEFLECTOR ROD 88"	\$ 79.49

BEFCO Parts Price List - February 2018

Part Number	Description	List Price
036-3452	GEARBOX & DRV.SHAFT 2 TRANS.88"	\$ 2,588.09
036-9000	FRAME COMPLETE 72"	\$ 904.20
036-9019	SCRAPER BLADE 72"	\$ 124.89
036-9501	MOLD BOARD 7' (REAR BLADE)	\$ 148.84
036-9601	WELDED SWIVEL 8'	\$ 261.31
037-7002	FLAT PAN COMPLETE 084	\$ 1,871.08
037-7201	HITCH BLOCK CAT I	\$ 91.39
037-7237	ROLLER ARM RIGHT 120	\$ 203.88
038-0002	MAIN FRAME (T60 66")	\$ 1,052.48
038-0081	ROTOR (T60 66")	\$ 1,520.26
038-0182	HEX SHAFT (T60 66")	\$ 327.45
038-0301	RIGHT PROTECTION (T60 66")	\$ 56.93
038-0334	TAILGATE T60 66"	\$ 537.73
038-0381	ROTOR 66" (SR # 208000 & UP)	\$ 1,379.92
038-4462	REAR CROSSBAR 74"	\$ 244.41
038-4501	TICKLER BAR, REAR 74"	\$ 69.51
038-4505	TICKLER BAR, FRONT 74"	\$ 69.51
038-4751	FRAME 66"	\$ 1,170.67
038-6002	FRAME 50"	\$ 654.88
038-6260	TELESCOPIC SHIELDING 66"	\$ 195.94
038-6265	TELESCOPIC SHIELDING 66"	\$ 195.94
038-6361	ROTOR 50" (VER.B)	\$ 982.34
038-6399	TAILGATE 50"	\$ 336.60
039-2247	REAR SHIELD 36 RIGHT	\$ 56.25
040-1266	REAR SHEILD 374 OLD STYLE	\$ 808.72
040-6762	CHAIN ROD 7' FRAME	\$ 20.05
040-6900	FRAME 7' REAR DISCHARGE	\$ 1,513.87
040-6941	WHEEL ARM 7' W/O CENTER HOLE	\$ 344.68
040-6975	BELT SHIELD 7' W/TAB	\$ 210.41
040-6989	BELT SHIELD 7' W/O TAB	\$ 176.07
040-8811	BELT SHIELD C30 6'(L)	\$ 135.68
040-9461	LIFT ARM LEFT 15' (I)	\$ 229.22
040-9461B	LIFT ARM LEFT (I) 50x50	\$ 390.81
040-9911	FRONT HITCH LEFT 15' (N/S)	\$ 257.27
041-1002	FRAME 58"	\$ 617.28
041-1265	RIGHT PROTECTION 66"	\$ 44.45
041-3661	COUNTER SHAFT 580	\$ 614.53
041577W	YOKE OUTER TUBE 2380	\$ 98.99
042-0260	FRAME 7' REAR DISCHARGE	\$ 1,353.15
042-0430	WHEEL ARM 7'	\$ 308.09
042-2002	MAIN FRAME - 158	\$ 771.82
042-2005	FRAME (158-231) SINCE 11/08	\$ 757.66
042-2450	RIGHT PROTECTION 66"	\$ 81.13
042-3281	REAR SHIELD - 158	\$ 267.24
042454W	DRIVE PLATE	\$ 30.06
042459W	DRIVE PLATE	\$ 31.14
042-6383	CAGE ROLLER 140	\$ 3,023.97
042-8012	GASKET 140	\$ 20.73
043-0081	ROTOR 258	\$ 678.27
043-0180	HEXAGONAL SHAFT 258	\$ 257.27
043-0260	RIGHT PROTECTION 366-266	\$ 60.81
043-0501	MAIN FRAME WELDMENT 258	\$ 912.16

BEFCO Parts Price List - February 2018

Part Number	Description	List Price
043-3241	CAGE ROLLER 084	\$ 1,863.62
043-4081	ROTOR 58"	\$ 537.93
043-4166	HEXAGONAL SHAFT 58"	\$ 212.84
043487W	DISC SPRING SR# 739197 & UP	\$ 44.55
043489W	DISC SPRING	\$ 50.82
043-5281	ROTOR 366 8" SPACING (WHOLE)	\$ 1,652.65
043-7002	FRAME - MAIN WELDMENT 377	\$ 1,054.84
043-7081	ROTOR 374-377 8" (W/O SHAFT)	\$ 1,797.61
043-7208	COUNTER SHAFT - 374	\$ 343.02
043-7383	REAR SHIELD - 374	\$ 773.59
044-1444	CAGE ROLLER 140 (N/S)	\$ 3,551.45
044321W	ANTIROTATION CHAIN	\$ 5.83
044-4031	ROLLER SUPPORT LEFT (SR147000)	\$ 67.83
044444W	CROSS & BEARING 2380	\$ 56.35
044-8185	SHIELD	\$ 79.55
044-8221	MOUNT HOPPER ASSEMBLY	\$ 304.05
044-8245	FERTILIZER DEFLECTOR	\$ 304.05
044-8271	HOPPER ASSEMBLY FERTILIZER	\$ 748.43
044-8281	HOPPER SEED	\$ 748.43
044-8291	HOPPER LID	\$ 327.45
044-8353	DRIVE ROD 58"	\$ 64.21
044-8358	AUGER SHAFT	\$ 210.51
044-8415	SEED DEFLECTOR	\$ 444.38
044-8431	TURNBUCKLE HITCH	\$ 249.08
044-8451	REAR DEFLECTOR TOP	\$ 280.66
044-8461	REAR DEFLECTOR BOTTOM	\$ 280.66
044-8481	REAR CROSSBAR 58"	\$ 304.05
044-8495	ROLLER 58"	\$ 621.59
044-8521	TICKLER BAR, REAR 58"	\$ 63.14
044-8523	TICKLER BAR, FRONT 58"	\$ 63.14
045-3091	ROLLER ARM LEFT VER A ONLY	\$ 84.20
045-3691	GEARBOX COMP. H80 100" 540RPM	\$ 3,343.05
045-3722	DRIVE SHAFT H80 100" VER B	\$ 280.63
045-5800	FRAME RSD 42"	\$ 1,219.35
045-7394	COVER (CUTTER BAR DM7)	\$ 1,310.24
045-7398	SUPPORT CHAIN DM7	\$ 105.25
045-7534	PAN & COVER DM7	\$ 4,159.36
045-7559	REAR SUPPORT 7 DISC	\$ 519.93
045790W	BUSHING	\$ 20.43
045793W	SPRING	\$ 3.06
045-8370	REAR HITCH 5' & 6' LEFT	\$ 421.00
045-9014	FRAME 100"	\$ 5,285.82
045-9074	ROLLER SCRAPER 100"	\$ 88.36
045-9080	COMPLETE ROLLER 100"	\$ 681.57
045-9105	ROTOR W/BLADES 100"	\$ 7,526.58
045-9105A	ROTOR W/BLADES 100"	\$ 7,718.25
045-9111	ROTOR 100"	\$ 4,963.35
045-9111A	ROTOR 100"	\$ 4,691.84
045-9200	GEARBOX & DRIVE SHAFT 100"	\$ 2,500.27
045-9220	TUBE DRIVE SHAFT 100"	\$ 647.56
045-9226	DRIVE SHAFT 100"	\$ 257.27
045-9372	FRAME 100"	\$ 10,372.48

BEFCO Parts Price List - February 2018

Part Number	Description	List Price
045-9392	FRAME 100"	\$ 9,580.00
045-9448	ROLLER SCRAPER 100"	\$ 115.65
045-9461	ROLLER 100"	\$ 756.23
045-9494	ROTOR 100"	\$ 5,330.46
045-9504	ROTOR 100"	\$ 4,248.78
045-9792	DEFLECTOR SUPPORT 100"	\$ 35.93
045-9794	RUBBER DEFLECTOR 100"	\$ 51.48
045-9822	FRAME 100"	\$ 5,258.19
045-9884	ROTOR 100"	\$ 3,254.82
045-9951	GEARBOX, COMPLETE 100"	\$ 2,647.98
045-9965	TUBE, DRIVE SHAFT 100"	\$ 658.59
045-9972	DRIVE SHAFT 100"	\$ 313.55
046-9000	FRAME COMPLETE 84"	\$ 1,008.27
046-9019	SCRAPER BLADE 84"	\$ 145.72
046-9501	MOLD BOARD 4' (REAR BLADE)	\$ 100.24
046-9601	WELDED SWIVEL BLR-048	\$ 307.52
047-7237	ROLLER ARM LEFT 120	\$ 203.88
047-7251	FRAME FOR ROLLER 120	\$ 492.28
047825W	BACK UP RING	\$ 3.65
047901W	INNER SHAFT	\$ 174.85
048-0002	MAINE FRAME (T60 74")	\$ 1,192.81
048-0081	ROTOR (T60 74")	\$ 1,683.97
048-0182	HEX SHAFT (T60 74")	\$ 350.82
048-0301	RIGHT PROTECTION (T60 74")	\$ 62.31
048-0334	REAR SHIELD (T60 74")	\$ 507.79
048-0381	ROTOR 74" (SR # 208000 & UP)	\$ 1,520.26
048-6002	FRAME 58"	\$ 701.66
048-6361	ROTOR 58" (VER. B)	\$ 1,111.33
048-6399	TAILGATE 58"	\$ 407.48
048-8510	FRAME 74"	\$ 1,291.42
048-8580	FRONT ROLLER 74"	\$ 1,122.13
048-8640	REAR ROLLER 74"	\$ 900.88
048-8730	HOPPER 74"	\$ 1,063.57
048-8750	HOPPER LID 74"	\$ 361.34
048-8754	LID SUPPORT 74"	\$ 148.34
048-8790	AUGER SHAFT 74"	\$ 207.54
048-8810	DRIVE ROD 74"	\$ 95.76
048-8880	DISCHARGE SUPPORT	\$ 607.88
048-8890	WIND GUARD	\$ 127.87
049-2247	REAR SHIELD 36 LEFT	\$ 56.25
050-0034	WWE 2480-760-SC25 CV PTO COMP.	\$ 1,825.74
050-0038	PTO SHAFT T40	\$ 335.20
050-0042	PTO COMP. CV SC 2380(F LX, SFL)	\$ 2,494.63
050-0043	PTO COMP.CV SC 2480(SFL-17&20)	\$ 2,624.16
050-0050	PTO COMPLETE T60 (HD RC)	\$ 453.07
050-0100	PTO COMP. (C30-4', EZF)	\$ 188.26
050-0101	PTO COMP. (C30-5')	\$ 202.74
050-0102	PTO COMP. (C30-6')	\$ 206.57
050-0110	DRIVELINE COMPLETE (C30-4',EZF)	\$ 145.92
050-0111	DRIVELINE COMPLETE (C30-5')	\$ 151.86
050-0112	DRIVELINE COMPLETE (C30-6')	\$ 156.83
050-0121	DRIVELINE COMPLETE (HOP)	\$ 163.56



BEFCO Parts Price List - February 2018

Part Number	Description	List Price
050-0122	DRIVELINE COMPLETE (HOP-QH)	\$ 173.96
050-0155	DRIVELINE COMPLETE SP 1/4"	\$ 226.13
050-0156	DRIVELINE COMPLETE SP 3/8"	\$ 261.99
050-0335	DRIVELINE COMPLETE (BSB-2XX)	\$ 233.22
050-0356	PTO T20 0600 PB02 000	\$ 372.01
050-0375	PTO COMP. SC (BRC, RRB)	\$ 362.74
050-0401	PTO COMP.SP (T40)	\$ 232.39
050-0406	PTO COMP.SP 540 RPM (T30)	\$ 197.32
050-0407	PTO COMP. SP (T50)	\$ 223.72
050-0408	PTO COMP. SC (T40,GRT)	\$ 294.75
050-0409	PTO COMP. SC (T50)	\$ 298.56
050-0413	PTO COMP. (C50-4',H40)	\$ 202.72
050-0414	PTO COMP. (C50-5')	\$ 214.42
050-0415	PTO COMP. (C50-6'&7')	\$ 226.14
050-0416	PTO COMP. (C70)	\$ 241.66
050-0417	PTO COMP. TX40 4'RC E/CD	\$ 297.71
050-0418	PTO COMP. TX40 (T25-311)	\$ 297.71
050-0419	PTO COMP. TX40 (T26-311)	\$ 346.89
050-0426	PTO COMP. (H70)	\$ 257.27
050-0427	PTO COMP. SC (T60,T70,EZF,GRT)	\$ 443.00
050-0428	PTO COMP. SC (RMD-5')	\$ 316.25
050-0429	PTO COMP. SC (RMD-6')	\$ 350.27
050-0447	PTO COMP. T40 (H70)	\$ 350.24
050-0453	PTO COMP.(BM6)	\$ 199.89
050-0454	PTO COMP. SP (RSD-42" & 48")	\$ 263.14
050-0455	PTO COMP. SP (BRC, RRB-60")	\$ 230.34
050-0456	PTO COMP. SP (BRC, RRB-72")	\$ 240.99
050-0457	PTO COMP. SC (RHD)	\$ 528.60
050-0459	PTO COMP. SC 1000 RPM (RHD)	\$ 875.47
050-0463	PTO COMP. SP 2000 RPM (T30)	\$ 394.33
050-0464	PTO COMP. (SFL-20")	\$ 226.14
050-0466	PTO COMPLETE H40 W/FREE WHEEL	\$ 270.91
050-0471	PTO COMP. OC (H80, D90)	\$ 351.69
050-0475	PTO COMP. SP (FLX-4',SFL-4')	\$ 374.67
050-0476	PTO COMP. SP (FLX-5',SFL-5')	\$ 384.99
050-0477	PTO COMP. SP (FLX-6',SFL-6')	\$ 401.59
050-0478	PTO COMP. SP (SFL-7')	\$ 427.13
050-0483	PTO COMP. OC (H70)	\$ 457.12
050-0485	PTO SHAFT COMP. INNER	\$ 554.29
050-0486	PTO COMP. INNER (SFL-17'&20')	\$ 519.47
050-0493	PTO COMP. SP (301)	\$ 424.64
050-0494	DRIVELINE COMPLETE SP (303)	\$ 433.89
050-0495	DRIVELINE COMPLETE SP (301)	\$ 518.64
050-0496	DRIVELINE COMPLETE SP (303)	\$ 518.64
050-0502	GEARBOX COMPLETE	\$ 2,989.61
050-0508	GEARBOX COMPLETE	\$ 2,004.23
050-0508B	GEARBOX COMPLETE (O/S SR2-3)	\$ 2,004.23
050-0511A	GEARBOX COMPLETE T50	\$ 1,102.20
050-0512	GEARBOX COMPLETE	\$ 885.42
050-0513	GEARBOX COMPLETE SR 3(4 SPEED)	\$ 2,865.16
050-0514	GEARBOX 540 RPM	\$ 815.51
050-0515	ALUMIMUN GEAR BOX COMPLETE SR1	\$ 958.94

BEFCO Parts Price List - February 2018

Part Number	Description	List Price
050-0516	GEARBOX 2000 RPM	\$ 1,239.61
050-0529	GEARBOX COMPLETE TORNADO 5'	\$ 1,809.35
050-0529B	GEARBOX COMPLETE TORNADO 6'	\$ 1,453.44
050-0532	GEAR BOX COMPLETE 4 ' RC	\$ 1,379.92
050-0533	GEAR BOX COMPLETE 6' RC	\$ 2,391.65
050-0539	GEARBOX COMPLETE 5' RC	\$ 2,162.92
050-0540	SR. 1 CYCLONE GEARBOX	\$ 1,019.03
050-0543	COMP. GEARBOX MBE-2	\$ 1,064.29
050-0554	GEARBOX COMPLETE 4'(312)	\$ 1,338.65
050-0555	GEARBOX COMPLETE 5'(312)	\$ 2,204.48
050-0556	GEARBOX COMPLETE 6'(312)	\$ 2,433.16
050-0564	GEARBOX COMPLETE (E42)	\$ 1,081.47
050-0569	PTO HOUSING COMPLETE	\$ 514.56
050-0572	GEARBOX COMP. (1000 RPM W/CW)	\$ 1,434.96
050-0573	GEARBOX W/CCW ROT(C50 1000RPM)	\$ 1,434.96
050-0600	GEARBOX SR 1 CYCLONE	\$ 801.89
050-0604	GEARBOX 540 RPM	\$ 467.77
050-0606	GEARBOX COMPLETE T40	\$ 965.26
050-0613	GEARBOX COMPLETE (T60)	\$ 1,564.11
050-0614	GEARBOX COMPLETE C70	\$ 1,214.25
050-0617	GEARBOX COMP. 4 WAY	\$ 2,300.00
050-0618	GEARBOX ROTARY MOWER 42",48"	\$ 280.66
050-0619	GEARBOX, COMPLETE	\$ 280.66
050-0622	GEARBOX 540 RHD-2XX	\$ 1,809.35
050-0623	GEARBOX 1000 RHD-2XX	\$ 2,391.65
050-0626	GEARBOX COMP. C70 (C/CW ROT.	\$ 1,684.51
050-0627	GEARBOX COMP W/CCW ROT	\$ 1,684.51
050-0628	GEARBOX C70 W/CCW ROT. 540 RPM	\$ 1,215.59
050-0642	GEARBOX COMPLETE (C50)	\$ 1,201.71
050-0643	GEARBOX WCCW ROTATION	\$ 1,247.82
050-0644	GEARBOX, COMPLETE (RMD)	\$ 1,323.03
050-0645	GEARBOX COMP. 540 RPM (TLD)	\$ 1,079.96
050-0648	GEARBOX H40 540 RPM W/CW ROT	\$ 727.91
050-0649	GEARBOX W/CCW ROT H40 540 RPM	\$ 748.66
050-0650	GEARBOX W/CW ROT H40 1000RPM	\$ 1,019.03
050-0651	GEARBOX W/CCW ROT H40 1000 RPM	\$ 956.64
050-0652	GEARBOX W/CW ROT H40 2000 RPM	\$ 1,237.44
050-0653	GEARBOX WCCW ROT H40 2000 RPM	\$ 1,289.42
050-0654	GEARBOX COMP C30 (N/S)	\$ 803.25
050-0655	GEARBOX W/CCW ROTATION	\$ 707.15
050-0656	GEARBOX W/CW (1000 RPM)	\$ 998.24
050-0657	GEARBOX W/CCW ROT. (1000 RPM)	\$ 998.24
050-0658	GEARBOX W/CW ROT (2000 RPM)	\$ 1,247.82
050-0659	GEARBOX W/CCW ROT(2000 RPM)	\$ 1,434.96
050-0660	GEARBOX COMP. 540 RPM	\$ 582.32
050-0661	GEARBOX COMP. 2000 RPM	\$ 790.29
050-0666	GEARBOX COMP. 540 RPM	\$ 582.87
050-0667	GEARBOX COMP. 2000 RPM	\$ 956.64
050-0668	GEARBOX COMPLETE C30	\$ 710.51
050-0669	GEARBOX W/CCW ROT (540 RPM)	\$ 707.15
050-0670	GEARBOX W/CW ROT(1000 RPM)	\$ 998.24
050-0671	GEARBOX W/CCW ROT (1000 RPM)	\$ 998.24

All prices are FOB Rocky Mount, NC and are subject to change without notice.

BEFCO Parts Price List - February 2018

Part Number	Description	List Price
050-0672	GEARBOX W/CW ROT(C30 2000 RPM)	\$ 1,247.82
050-0673	GEARBOX W/CCW ROT(C30 2000RPM)	\$ 1,434.96
050-0674	GEARBOX H40 540 RPM W/CW ROT	\$ 727.91
050-0675	GEARBOX W/CCW ROT H40 540 RPM	\$ 748.66
050-0676	GEARBOX W/CW ROT H40 1000 RPM	\$ 1,019.03
050-0677	GEARBOX W/CCW ROT H40 1000 RPM	\$ 956.64
050-0678	GEARBOX W/CW ROT H40 2000 RPM	\$ 1,237.44
050-0679	GEARBOX W/CCW ROT H40 2000 RPM	\$ 1,289.27
050-0680	GEARBOX COMPLETE C48	\$ 1,213.47
050-0685	GEARBOX 540 RHD-4XX	\$ 1,591.87
050-0687	GEARBOX COMPLETE	\$ 1,711.31
050-0688	GEARBOX COMPLETE	\$ 1,744.55
050-0689	GEARBOX W/DOUBLE TRANS. COMPL.	\$ 1,813.86
050-0692	GEARBOX COMPLETE	\$ 1,998.32
050-9461	LIFT ARM RIGHT 17'(I)	\$ 257.27
050-9461B	LIFT ARM RIGHT (I) 50x50	\$ 388.61
050-9911	FRONT HITCH RIGHT 17' (N/S)	\$ 317.06
051-1002	FRAME 66"	\$ 681.92
051-5001	FRAME 066	\$ 632.91
051-5008	HEX SHAFT 066	\$ 263.67
051551W	ROTOR	\$ 190.17
051554W	ROTOR (SINCE 06/2003)	\$ 224.55
052-2002	MAIN FRAME 66"	\$ 818.60
052-2005	FRAME (166-231) SINCE 11/08	\$ 803.60
052-6383	CAGE ROLLER 160	\$ 3,410.78
052-8012	GASKET 160	\$ 22.83
053-0081	ROTOR 266	\$ 748.43
053-0180	HEXAGONAL SHAFT 266	\$ 280.66
053-0260	RIGHT PROTECTION - 374	\$ 49.19
053-0501	MAIN FRAME WELDMENT 266	\$ 935.55
053-3241	CAGE ROLLER 100	\$ 2,215.20
053-4081	ROTOR 66"	\$ 586.39
053-4166	HEXAGONAL SHAFT 66"	\$ 224.53
053-7081	ROTOR 382 8" (W/O SHAFT)	\$ 2,102.01
053-7383	REAR SHIELD - 382	\$ 808.72
054-1191	GASKET 200	\$ 26.69
054-1444	DEPTH CONTROL ROLLER 120	\$ 2,986.92
055-1501	DECK 5'(ECO)(L)	\$ 539.62
056-9000	FRAME COMPLETE 48"	\$ 417.65
056-9019	SCRAPER BLADE 48"	\$ 83.26
058-0081	ROTOR (T70 82")	\$ 1,824.39
058-0182	HEXAGONAL SHAFT 82"	\$ 397.61
058-0334	TAILGATE T70 82"	\$ 634.06
058-0335	REAR SHIELD (T70 82")	\$ 491.16
058-0381	ROTOR, TILLING 82"	\$ 1,739.35
058-6002	FRAME 66"	\$ 771.82
058-6361	ROTOR 66" (VER. B)	\$ 1,263.40
058-6399	TAILGATE 66"	\$ 443.58
060-9461	LIFT ARM LEFT 17'(I)	\$ 257.27
060-9461B	LIFT ARM LEFT (I) 50x50	\$ 388.61
060-9911	FRONT HITCH LEFT 17' (N/S)	\$ 350.82
065-1501	DECK 6'(ECO)(L)	\$ 781.84

BEFCO Parts Price List - February 2018

Part Number	Description	List Price
066-9019	SCRAPER BLADE 96"	\$ 166.53
0800103AB	YOKE W/PUSH PIN	\$ 50.81
08002011B	YOKE, INNER TUBE	\$ 26.53
08002021B	YOKE, OUTER TUBE	\$ 26.53
0800203B	PTO YOKE	\$ 26.53
08003011B	YOKE, INNER TUBE	\$ 30.54
08003021B	YOKE, OUTER TUBE	\$ 30.54
0800303AB	YOKE W/PUSH PIN	\$ 30.54
08201CB	CROSS W/BEARING	\$ 36.45
08202B	CROSS W/BEARING	\$ 23.26
08203B	CROSS W/BEARING	\$ 26.78
083-2770	PACKER ROLLER 160 (N/S)	\$ 8,122.58
083B01100	SHIELD COMP. SSB11000	\$ 52.24
083B02130	SHIELD COMPLETE SSB21300	\$ 52.24
083B03130	SHIELD COMP. SSB31300	\$ 74.57
083E01100	SHIELD COMPLETE	\$ 64.13
088193W	DISC SPRING	\$ 33.58
089551W	OUTER SHAFT	\$ 150.00
090914601	OUTER CASING WITH YOKE (SIZE 1	\$ 160.62
0909152	HUB (SIZE 1)	\$ 125.34
0909177	RATCHET TOOTH (SIZE 1)	\$ 9.02
0909180	WASHER RETAINING SIZE 1	\$ 19.73
093-3241	CAGE ROLLER 790	\$ 1,645.40
09802082	CIRCLIP (SIZE 1)	\$ 4.03
0986014047	PUSH PIN SET	\$ 6.42
09872010B	DECAL "ROTATING DRIVELINE"	\$ -
09872101B	OPERATOR'S MANUAL, DRIVELINE	\$ -
09881263100	INNER TUBE (SIZE 1)	\$ 79.48
09881322100	OUTER TUBE (SIZE 1)	\$ 73.89
0988955B1100	INNER SHIELD (SIZE 1)	\$ 19.15
0988961B1100	OUTER SHIELD (SIZE 1)	\$ 20.15
10010654	SCRAPER WRM (S/B)#3	\$ 17.97
10010661	GASKET (S/B)#3	\$ 32.27
10010662	GASKET (S/B)#3	\$ 22.55
10010663	SEAL KIT COMPLETE (S/B)#3	\$ 49.08
10010664	OIL RING 219 (S/B)#3	\$ 2.52
10010665	GASKET OR 616 (S/B)#3	\$ 1.47
10011701	CONNECTOR GASKET (S/B)#2	\$ 17.63
1002006C	HOUSING, SHOCK ABSORBER 1-3/8"	\$ 93.93
1002015C	SPLINED SHAFT 1" Z15	\$ 36.28
1004020C	CROSS & BEARING	\$ 40.21
1006020C	CROSS & BEARING	\$ 45.95
1011427	CONTROL COVER (S/B)#1	\$ 5.21
1011545	UPPER INTERNAL GUIDE (S/B)#2	\$ 7.52
1011546	WASHER FLAT Ø80 Z	\$ 7.11
1011561	GUIDE SHIM 5/10 (S/B)#2	\$ 7.77
1011562	SHIM 30x60x1 (S/B)#2	\$ 5.02
1011564	TAP (S/B)#2	\$ 5.37
1011565	PROTECTION RING (S/B)#2	\$ 7.14
1014013C	YOKE W/ PUSH COLLAR	\$ 58.02
1022010C	YOKE W/ PUSH PIN	\$ 71.43
1022115C	YOKE 1" 15 SPLINE	\$ 79.81

BEFCO Parts Price List - February 2018

Part Number	Description	List Price
1023013C	YOKE 21/25 Z6	\$ 72.01
1024010C	YOKE W/ PUSH PIN	\$ 53.68
1026010C	YOKE W/ PUSH PIN	\$ 92.68
1026015C	YOKE 1000 RPM	\$ 45.54
103-3241	CAGE ROLLER - 120	\$ 2,601.99
106724W	SHIELD COMP.	\$ 223.80
1074566C	YOKE SHEAR PIN 1/2"	\$ 91.75
107654W	OUTER PROTECTION	\$ 78.89
109-7430E	FEMALE TUBE SHIELD (TLD)	\$ 16.42
110010003	CYLINDER HEAD (D1-I31)	\$ 62.44
110010004	SHOCK ABSORBER BODY (D1-I14)	\$ 89.72
110010005	SHOCK ABSORBER PISTON (D1-I17)	\$ 66.49
110010006	PIN (D1-I1)	\$ 23.25
110010007	PIN (D1-I27)	\$ 21.84
110010009	A FRAME SUPPORT SHAFT (D1-I21)	\$ 438.58
110010010	SUPPORT CAP (D1-I4)	\$ 224.39
110010011	TENSIONER BRACKET (D2-I29)	\$ 63.31
110010012	SPRING (D1-I16)	\$ 66.19
110010013	A FRAME (D1-I23)	\$ 1,007.92
110010014	HYD CYLINDER 4 DISC (D4-I1)	\$ 977.00
110010015	LOCKING PLATE (D1-I19)	\$ 57.25
110020002	HINGE (D2-I21)	\$ 124.87
110020003	BUSHING (D2-I20)	\$ 18.92
110020004	HOUSING (D3-I10)	\$ 334.87
110020005	PIN (D2-I11)	\$ 277.86
110020007	BELT TENSIONER ROD (D2-I16)	\$ 48.36
110020008	PULLEY 4 DISC (D3-I29)	\$ 618.79
11002000900	BREAKAWAY COMPLETE (D1-I7)	\$ 445.21
11002000910	BREAKAWAY BAR (D1-I9)	\$ 337.38
110020010	BREAKAWAY PLATE (D1-I10)	\$ 19.67
110020012	STAND (D2-I15)	\$ 71.37
110020013	THREADED ROD 4 DISC.(D2-I5)	\$ 24.38
110020014	BUSHING 4 DISC (D3-I21)	\$ 14.81
110020015	PIN (D2-I18)	\$ 22.36
110020016	INNER BELT SHIELD (D3-I14)	\$ 377.83
110020017	OUTER BELT SHIELD (D3-I23)	\$ 441.85
110020018	BUSHING (D2-I19)	\$ 12.02
110020019	GUARD SUPPORT (D3-I5)	\$ 54.62
110020020	BELT TENSIONER 4 DISC,(D2-I9)	\$ 31.15
110030001	PULLEY 4 DISC (D3-I17)	\$ 407.65
110030003	INTERMEDIATE PLATE (D4-I13)	\$ 23.76
110030004	LIFT PIVOT BRACKET (D4-I12)	\$ 45.00
110050007	COVER 4 DISC (D5-I12)	\$ 526.21
110080001	BUSHING (D5-I15)	\$ 14.42
110080002	SWATH BOARD (D5-I14)	\$ 196.89
110080003	SPRING (D5-I16)	\$ 17.86
11010522	SPRING Ø60x460	\$ 56.47
11010523	PROTECTION SPRING (S/B)#2	\$ 12.95
11010618	SPRING Ø28x50	\$ 9.32
11010619	SPRING Ø21x450	\$ 7.14
11010620	SPRING Ø34x91	\$ 11.65
11010621	SPRING Ø40x96	\$ 12.95

BEFCO Parts Price List - February 2018

Part Number	Description	List Price
11010622	SPRING Ø14x60	\$ 4.71
110-108E	INNER SHAFT	\$ 18.00
11011003	WASHER CONICAL Ø14 N	\$ 1.95
11011004	SPRING DISC Ø34x16.3x2 (NS)	\$ 1.25
11011101	SPRING Ø95	\$ 48.42
110-1220	COTTER PIN 3/16x2"	\$ 0.20
110-1221	WASHER FLAT 7/16" USS Z	\$ 1.19
110-1222	BOLT 1/2"x1.25"	\$ 0.61
110-208E	OUTER TUBE	\$ 23.96
1102909A	YOKE SHEAR PIN 1/4" SET SCREW	\$ 42.63
1103909A	YOKE SHEAR PIN 3/8" SET SCREW	\$ 53.74
1106010C	YOKE W/INTERFERING BOLT	\$ 83.37
111-108E	SHIELD, OUTER TUBE	\$ 15.95
111-109E	FEMALE SHIELD	\$ 15.95
111-117E	*OUTER TUBE SHIELD	\$ 13.31
111-180E	FEMALE SHIELD	\$ 23.07
111-208E	SHIELD, INNER TUBE	\$ 15.95
111-209E	MALE SHIELD	\$ 14.08
111-212E	*INNER TUBE SHIELD	\$ 12.40
111-281E	MALE SHIELD	\$ 10.03
1134007C	PRESSURE DISC SC	\$ 37.98
1134008C	INNER DISC	\$ 35.68
1135007C	PRESSURE DISC SC	\$ 26.41
1135008C	INNER DISC, SC	\$ 44.45
114-0010	DECAL "CE PTO SHAFT EXTERNAL"	\$ -
114-0011	DECAL "CE PTO SHAFT INTERNAL"	\$ -
116475W	OUTER PROTECTION	\$ 169.62
116550W	CROSS & BEARING 2380	\$ 158.07
118974W	SHIELD COMP.	\$ 142.56
120010001	HYD CYLINDER 5,6 DISC (D4-I1)	\$ 1,159.49
120010002	BELT TENSIONER 5,6,7 (D2-I9)	\$ 30.64
120020001	PULLEY 5,6,7 DISC (D3-I29)	\$ 477.19
120020002	THREADED ROD 5,6,7 DISC(D2-I5)	\$ 24.73
120020003	BUSHING 5,6,7 DISC (D3-I21)	\$ 16.31
120030001	PULLEY 5,6,7 DISC (D3-I17)	\$ 429.73
120050003	COVER 5 DISC (D5-I12)	\$ 526.21
120-1102	BELT A58	\$ 15.12
120-1103	BELT A59	\$ 15.29
120-113E	*INNER TUBE	\$ 85.85
120-213E	*OUTER TUBE	\$ 73.17
12070303	BUSHING (S/B)#2	\$ 19.37
120-7102	BELT A52	\$ 20.89
121-100E	*OUTER TUBE 3MT	\$ 16.56
121-107E	SHIELD, OUTER TUBE	\$ 12.07
121-108E	FEMALE SHIELD	\$ 12.07
121-109E	FEMALE SHIELD	\$ 7.04
121-113E	*OUTER TUBE SHIELD	\$ 22.36
121-140E	FEMALE SHIELD	\$ 11.07
1211733C	STIFFENING RING PM14	\$ 2.41
1211735C	SAFETY RING	\$ 2.88
121-200E	*INNER TUBE 3MT	\$ 16.56
121-208E	MALE SHIELD	\$ 12.68

BEFCO Parts Price List - February 2018

Part Number	Description	List Price
121-209E	MALE SHIELD	\$ 7.72
121-213E	*INNER TUBE SHIELD	\$ 59.09
121-238E	MALE SHIELD	\$ 18.74
1213233C	STIFFENING RING	\$ 1.37
1215012C	SPRING SLIP CLUTCH	\$ 6.07
1215733C	STIFFNER RING PM57	\$ 5.51
1215735C	STOP RING PM57	\$ 2.48
12240156	BEARING 6201 2RS	\$ 8.80
12260029	GROMMET 25x32x4 (S/B)#2	\$ 7.60
12260030	GROMMET 20x28x4 (S/B)#2	\$ 7.14
12280201	FIFTH WHEEL AS25421 (S/B)#2	\$ 3.23
12310115	TOP HITCH PIN (S/B) #1	\$ 25.42
12400201	CYLINDER 40x25 (S/B)#3	\$ 160.63
12400202	HYD. CYLINDER, COMP. 40/25/355	\$ 271.20
12400203	CYLINDER 40X25	\$ 135.45
12410201	HEAD (S/B)#3	\$ 15.12
12420201	RING NUT (S/B)#3	\$ 46.68
12440201	SHAFT Ø25 FOR CYL 12770801	\$ 175.71
12440202	SHAFT Ø25 FOR CYL. 12400202	\$ 135.45
12570102	LIFTING CABLE (S/B)#3	\$ 50.42
12760601	HYDRAULIC HOSE, COMPLETE	\$ 167.95
12760602	HYDRAULIC HOSE 1/4" x 2200mm.	\$ 82.05
12760604	HYDRAULIC HOSE, COMPLETE	\$ 107.41
12770801	HYDRAULIC CYL. COMP. 40/25/634	\$ 457.13
12880806	WASHER SPRING INSERT Ø40 Z	\$ 7.49
12880807	RELEASE CONE (S/B)#1	\$ 11.24
12880808	SPACER M35 (S/B)#1	\$ 7.14
12880810	WASHER FLAT Ø10 Z	\$ 5.43
12880812	14 TEETH RACK 7' (S/B)#2	\$ 423.57
12880813	WASHER FLAT Ø12 Z	\$ 7.14
12880815	PIN Ø20x94	\$ 7.18
12880817	SUPPORT (S/B)#2	\$ 582.01
12880818	ARM (S/B)#2	\$ 125.91
12880820	ARM ATTACHMENT PIN (S/B)#2	\$ 81.86
12880821	INTERNAL CONNECTOR (S/B)#2	\$ 127.39
12880823	EXTERNAL SKID 6'-7' (S/B)#2	\$ 54.47
12880826	P.T.O. SHAFT (S/B)#1	\$ 65.54
12880827	COMPLETE FRAME (S/B)#1	\$ 529.35
12880828	P.T.O. SUPPORT (S/B)#1	\$ 137.42
12880829	HITCH PLATE (S/B)#3	\$ 14.38
12880832	FRAME SHAFT (S/B) #1	\$ 49.67
12880833	PIN Ø20x68	\$ 18.58
12880834	PIN Ø20x160	\$ 22.74
12880836	BELT GUIDE ROLLER (S/B)#1	\$ 22.37
12880842	12 TEETH RACK 6' (S/B)#2	\$ 370.54
12880843	SPACER 20x30x10 (S/B)#3	\$ 4.22
12880844	COMP. BLADE SECTION 6' 24 (S/B)	\$ 288.06
12880845	COMP. BLADE SECTION 7' 28 (S/B)	\$ 317.79
12880847	BLADE SECTION HEAD (S/B)#2	\$ 151.67
12880848	BLADE TEETH HEAD (S/B)#2	\$ 157.15
12880849	BLADE BAR 6' (S/B)#2	\$ 36.59
12880850	BLADE BAR 7' (S/B)#2	\$ 39.22

BEFCO Parts Price List - February 2018

Part Number	Description	List Price
12880851	TEETH BAR 6' (S/B)#2	\$ 39.76
12880852	TEETH BAR 7' (S/B)#2	\$ 62.09
12880853	BLADE SECTION (S/B)#2	\$ 6.05
12880855	BUSHING (S/B)#2	\$ 51.39
12880856	EXTERNAL CONNECTOR (S/B)#2	\$ 130.97
12880857	COMP. BLADE SECTION 5' 20(S/B	\$ 193.60
12880859	10 TEETH RACK MOD 5' (S/B)#2	\$ 285.76
12880866	TIE ROD Ø12.5X842	\$ 42.65
12880867	PIN Ø20X82	\$ 6.24
12880871	THREE POINT HITCH PIN	\$ 7.49
12880873	INTERNAL SKID 5' (S/B)#2	\$ 60.52
12880874	EXTERNAL SKID 5' (S/B) #2	\$ 48.95
12880876	PIN Ø14 X 50	\$ 3.42
12880877	BLADE BAR MOD. 5' (S/B)	\$ 31.68
12880878	TEETH BAR 5' (S/B)#2	\$ 37.40
12880891	FASTENING TIE ROD ( NS )	\$ 11.24
12880892	PIN 20x30	\$ 9.54
12880893	WASHER FLAT Ø45 Z	\$ 6.24
12920101	BUSHING FOR PIN (S/B)#1	\$ 5.66
1294052AB	INNER TUBE 520	\$ 35.07
1294062AB	INNER TUBE 620	\$ 37.84
1294077AB	INNER TUBE 770	\$ 41.99
1294091AB	INNER TUBE 910	\$ 45.83
129928W	PROTECTION	\$ 42.65
130050004	COVER 6 DISC (D5-I12)	\$ 564.84
130-108E	MALE TUBE	\$ 24.12
130-109E	MALE TUBE	\$ 43.63
130-110E	MALE TUBE	\$ 68.78
130-111E	*INNER TUBE (1100mm)	\$ 43.32
130-208E	FEMALE TUBE	\$ 27.18
130-209E	FEMALE TUBE	\$ 48.96
130-211E	*OUTER TUBE (1100mm)	\$ 49.11
131-100E	*OUTER TUBE & SHIELD 3MT	\$ 15.17
131-108E	FEMALE SHIELD	\$ 12.07
131-109E	FEMALE SHIELD	\$ 12.16
131-164E	*OUTER TUBE SHIELD (M3)	\$ 12.11
131-200E	*INNER TUBE SHIELD 3MT	\$ 16.67
131-208E	MALE SHIELD	\$ 12.79
131-209E	MALE SHIELD	\$ 12.32
131-263E	*INNER TUBE SHIELD (M3)	\$ 12.22
1333030C	SLIP CLUTCH COMPLETE	\$ 154.55
1334030C	SLIP CLUTCH COMPLETE	\$ 160.04
1344011C	SLIP CLUTCH COMPLETE	\$ 192.91
134401W	PROTECTION 2380	\$ 38.34
134548W	PTO YOKE 2380	\$ 260.14
1346018C	SLIP CLUTCH COMPLETE	\$ 221.35
134713W	YOKE 2480	\$ 273.43
134847W	GUARD CONE	\$ 77.05
135048W	SLIP COLLAR KIT (PLASTIC)	\$ 32.66
135075W	CROSS & BEARING	\$ 185.41
135299W	PTO YOKE 2480	\$ 312.12
1356104C	SLIP CLUTCH COMPLETE	\$ 205.11



BEFCO Parts Price List - February 2018

Part Number	Description	List Price
1356242C	SLIP CLUTCH COMP (RSD)	\$ 205.11
135895W	INNER TUBE 2380	\$ 168.85
135897W	OUTER TUBE 2380	\$ 117.38
1363052AB	OUTER TUBE 520	\$ 33.96
1363062AB	OUTER TUBE 620	\$ 36.64
1363077AB	OUTER TUBE 770	\$ 40.65
1363091AB	OUTER TUBE 910	\$ 44.20
1364112AB	INNER TUBE 1118	\$ 69.72
140010009	PIN (D4-I4)	\$ 14.79
140010010	LOCK LEVER (D4-I5)	\$ 64.77
140010011	HYD. CYLINDER 7 DISC (D4-I1)	\$ 1,172.71
140010016	SPRING (D4-I7)	\$ 14.08
140010017	HITCH PIN (D1-I22)	\$ 99.09
140010018	BUSHING (D1-I30)	\$ 12.88
140010019	CORD (D4-I6)	\$ 46.57
140020001	SPRING (D1-I11)	\$ 26.46
140020002	SUB-FRAME (D2-I17)	\$ 819.72
140020003	BUSHING (D2-I31)	\$ 8.59
140030001	LOWER SUPPORT (D4-I20)	\$ 151.26
140050003	COVER 7 DISC (D5-I12)	\$ 564.84
140-1005	HYD TEE 3/8" FNPT	\$ 7.97
140-1006	ELBOW 90° 3/8"-1/16" w/RES	\$ 13.62
140-1010	GREASE FITTINGS 5/16"-18	\$ 0.64
140-1015	BOLT 1/2"x5.50"	\$ 2.22
140-108E	MALE TUBE	\$ 60.04
140-109E	MALE TUBE	\$ 73.21
140-110E	MALE TUBE	\$ 84.42
140-112E	*INNER TUBE (1200mm M3)	\$ 67.74
140-208E	FEMALE TUBE	\$ 46.93
140-209E	FEMALE TUBE	\$ 58.17
140-210E	FEMALE TUBE	\$ 67.54
140-212E	*OUTER TUBE (1200mm M3)	\$ 70.89
1411080C	YOKE SHEAR PIN W/SHOCK ABSORBE	\$ 271.67
141-108E	FEMALE SHIELD	\$ 12.07
141-109E	FEMALE SHIELD	\$ 15.17
141-110E	FEMALE SHIELD	\$ 17.80
141-177E	*OUTER TUBE SHIELD	\$ 23.49
141-179JF	FEMALE SHIELD (C24)	\$ 10.00
141-179JR	FEMALE SHIELD (C25)	\$ 10.00
141-208E	MALE SHIELD	\$ 12.79
141-209E	MALE SHIELD	\$ 14.38
141-210E	MALE SHIELD	\$ 18.74
141-273E	*INNER TUBE SHIELD	\$ 25.82
141-275E	MALE SHIELD	\$ 10.66
141-275JF	MALE SHIELD (C24)	\$ 8.85
141-275JR	MALE SHIELD (C25)	\$ 8.85
142912W	COMPLETE SHIELD	\$ 138.74
1433112AB	OUTER TUBE 1118	\$ 79.48
1481082C	YOKE SHEAR PIN W/2 PINS	\$ 190.05
1482037C	YOKE & SHEARBOLT (TX2)	\$ 146.03
1483037C	YOKE & SHEARBOLT (TX3)	\$ 146.03
1484037C	YOKE & SHEARBOLT (TX4)	\$ 146.03

BEFCO Parts Price List - February 2018

Part Number	Description	List Price
150020031	SPRING ROD (D2-I12)	\$ 27.24
150020032	SPRING (D2-I8)	\$ 16.35
15010521B	INNER TUBE W/ YOKE 520	\$ 41.52
15010522B	OUTER TUBE W/YOKE 520	\$ 41.52
15010631B	INNER TUBE W/YOKE 630	\$ 41.52
15010632B	OUTER TUBE W/ YOKE 630	\$ 41.52
150-108E	MALE TUBE	\$ 37.63
150-109E	*INNER TUBE	\$ 65.29
150-206E	FEMALE TUBE 600mm	\$ 62.57
150-208E	FEMALE TUBE	\$ 31.53
150-209E	*OUTER TUBE	\$ 55.05
1503260C	OVERRUNNING CLUTCH	\$ 157.99
150-344E	FEMALE TUBE	\$ 95.27
150-346E	MALE TUBE	\$ 31.94
1504260C	OVERRUNNING CLUTCH	\$ 165.40
151-108E	FEMALE SHIELD	\$ 15.95
151-109E	*OUTER TUBE SHIELD	\$ 19.94
151-208E	MALE SHIELD	\$ 14.38
151-209E	*INNER TUBE SHIELD	\$ 18.53
1520109C	SHAFT, INNER 1090	\$ 40.59
1521109C	SHAFT, OUTER 1090	\$ 40.59
1522108C	SHAFT, INNER 1080	\$ 46.63
1522801C	SHAFT, INNER (TO BE CUT TO LEN	\$ 70.89
1523108C	SHAFT, OUTER 2/INNER 3 1080	\$ 46.63
1523802C	SHAFT, OUTER (TO BE CUT TO LEN	\$ 69.19
1524057C	SHAFT, OUTER 570	\$ 31.01
1524105C	SHAFT, OUTER 1050	\$ 57.48
1525057C	SHAFT, INNER 570	\$ 38.14
1525105C	SHAFT, INNER 1050	\$ 57.48
1526030C	SHAFT, INNER 300	\$ 34.39
1526034C	SHAFT, INNER 340	\$ 34.39
1526041C	SHAFT, INNER 410	\$ 34.39
1526048C	SHAFT, INNER 480	\$ 43.44
1526081C	SHAFT, INNER 810	\$ 60.69
1528034C	SHAFT, OUTER 340	\$ 35.31
1528041C	SHAFT, OUTER 410	\$ 35.31
1528048C	SHAFT, OUTER 480	\$ 39.67
1528081C	SHAFT, OUTER 810	\$ 59.65
1581038C	PUSH PIN KIT	\$ 12.82
160-108E	MALE TUBE	\$ 50.56
1601146C	PAWL KIT	\$ 9.49
160-5001	COVER (PUMP MOUNT BRKT)	\$ 26.11
160-5002	WASHER PUMP MOUNT	\$ 6.03
160-5003	HYDRAULIC PUMP (JACOBSON)	\$ 583.68
160-5004	HYDRAULIC PUMP BUSHING	\$ 59.09
160-5005	90 DEGREE ELBOW JACOBSON	\$ 11.55
160-5007	QUICK CONN M3/8"BODYx3/8"FNPSF	\$ 37.66
160-5008	QUICK CONN F3/8"BODYx3/8"FNPSF	\$ 89.64
160-5009	BOLT M12X80	\$ 1.42
160-5010	LIFTING BRACKET	\$ 7.57
160-5012	BOLT M08x55	\$ 0.46
160-5013	ADJUSTMENT LEVER	\$ 35.17

BEFCO Parts Price List - February 2018

Part Number	Description	List Price
160-5014	WASHER 3/8"	\$ 0.11
160-5017	WASHER LOCK 5/16" Z	\$ 0.08
160-5018	BOLT CR 5/16"-18x3/4" Z	\$ 0.17
160-5019	PUMP MOUNT BRACKET	\$ 44.63
160-5021	WASHER FLAT 5/16" USS Z	\$ 0.09
160-5121	BOLT HH 5/16"-18x1.00" G5 Z F	\$ 0.17
160-540E	COMP.OUTER TUBE W/OUT LABEL EG	\$ 71.78
160-822E	INNER TUBE (CV-EG)	\$ 97.97
161-109E	*OUTER TUBE SHIELD	\$ 19.73
161-209E	*INNER TUBE SHIELD	\$ 18.53
1622250C	TORQUE LIMITER, COMPLETE	\$ 260.54
1644250C	TORQUE LIMITER, COMPLETE	\$ 417.92
168-3620E	OUTER TUBE SHIELD (CV-EG)	\$ 17.39
168556W	FRICTION DISC	\$ 35.57
170010017	PIN (D1-I15)	\$ 51.15
170010025	SPRING CLIP (D5-I11)	\$ 4.85
170020014	SPRING (D2-I3)	\$ 42.22
170-1000	REAR EXTENSION CE5	\$ 209.67
170-1008	BALL JOINTS Ø3/4" CAT. 1	\$ 22.39
170-1010	4' FLEX LEFT MOWER DRAW BAR	\$ 187.97
170-1011	4' FLEX RIGHT MOWER DRAW BAR	\$ 187.97
170-1015	1"SPACER	\$ 3.29
170-1020	M20-2.50X70 CAPSCREW	\$ 5.96
1701027C	YOKE, OUTER TUBE	\$ 20.52
1701029C	YOKE, INNER TUBE	\$ 20.52
170-109E	INNER TUBE	\$ 69.13
1702027C	YOKE, OUTER TUBE	\$ 30.27
1702029C	YOKE, INNER TUBE	\$ 30.27
170-209E	OUTER TUBE	\$ 54.91
1702215C	YOKE & SHAFT 2000 RPM	\$ 113.42
1702415C	YOKE W/OUT SHAFT	\$ 91.08
1703027C	YOKE, OUTER TUBE	\$ 43.15
1703029C	YOKE, INNER TUBE	\$ 43.15
170-309E	MALE SHAFT SPLINED	\$ 183.39
1703130C	YOKE SLIP CLUTCH	\$ 136.82
1704006C	YOKE, SLIP CLUTCH	\$ 151.72
1704016C	HUB WITH FLANGE SC	\$ 110.43
1704017C	BUSHING SLIP CLUTCH	\$ 4.81
1704021C	YOKE SLIP CLUTCH	\$ 136.82
1704027C	YOKE, OUTER TUBE	\$ 45.38
1704029C	YOKE, INNER TUBE	\$ 45.38
170-5004	GUARDS FOR 6FT LIGHT DUTY R.C.	\$ 622.53
1705005C	HUB WITH FLANGE SC	\$ 114.07
170-5006	SLIP CLUTCH FOR 312 ROTORY	\$ 208.60
1705009C	BUSHING SLIP CLUTCH	\$ 9.03
170-5011	HYD. FILTER	\$ 136.23
170-5012	FILLER BREATHER	\$ 33.39
170-5017	VALVE 4WE10G3X/CG12N9Z45	\$ 1,749.98
1706005C	YOKE SLIP CLUTCH	\$ 147.79
1706027C	YOKE, OUTER TUBE	\$ 70.79
1706029C	YOKE, INNER TUBE	\$ 70.79
1706308C	HUB 1 3/8" SMOOTH SHAFT	\$ 107.12

BEFCO Parts Price List - February 2018

Part Number	Description	List Price
1706309C	FLANGE 1 3/8" SMOOTH SHAFT	\$ 158.49
170-7000	ELECTRICAL BOX	\$ 758.68
170-7131	ORFICE RESTRICTOR .8MM	\$ 10.46
170-7133	FILTER	\$ 51.16
170-7135	PUMP MAINFOLD	\$ 328.92
170-7137	GEARBOX SUPPORT	\$ 271.48
170-8006	TRANSPORT TIRE & RIM 23x1.5x12	\$ 435.11
170-8008	BEARING BUDDY 1980	\$ 25.07
170-8009	BEARING BUDDIE BRA 19B	\$ 3.57
170-8012	WASHER FLAT Ø38 Z	\$ 2.72
170-8013	BEARING BUDDY	\$ 40.39
170-8014	BRA, BEARING BUDDY	\$ 4.19
170-8023	SCREW, TEK 14x1.00" Z	\$ 0.16
170-8028	TRANSPORT BAR FOR FLEX 12'	\$ 43.52
170-8033	HUB ASSEMBLIES W/ SPINDLE	\$ 122.68
170-9020	HOSE KIT FOR HYD. FLEX	\$ 3,013.17
170-9021	1st PUMP HOSE 3/4"X19"	\$ 70.17
170-9022	2nd PUMP HOSE 3/4"X62"	\$ 258.03
170-9023	COOLER INLET HOSE 1"X30"	\$ 125.12
170-9024	CYLINDER HOSE 3/8"X30"	\$ 38.04
170-9025	CYLINDER HOSE 3/8"X47"	\$ 47.32
170-9026	RELIEF VALVE HOSE 1/2"X19"	\$ 63.57
170-9027	COOLER OUTLET HOSE 1"X30"	\$ 137.65
170-9028	SELECTOR VALVE HOSE 3/4"X42"	\$ 132.72
170-9029	REAR MOTOR HOSE 3/4"X46"	\$ 108.56
170-9030	REARMOTOR OUTPUT HOSE 3/4"X46"	\$ 116.84
170-9031	SIDEMOTOR OUTPUT HOSE 3/4"X52"	\$ 136.56
170-9032	SIDEMOTOR INPUT HOSE 3/4"X46"	\$ 108.19
170-9033	3rd PUMP HOSE 3/4"X15"	\$ 113.05
170-9099	HYD.FLEX HOSE ADAPTORS KIT	\$ 7.77
170-9100	SMALL SNAP HOOKS	\$ 4.97
170-9101	LARGE SNAP HOOKS	\$ 6.22
170-9105	STRAIGHT CONNECTOR 3/4"X3/4"	\$ 7.48
170-9106	ELBOW CONNECTOR 3/8"X3/8"	\$ 9.95
170-9107	STRAIGHT CONNECTOR 1" X 1"	\$ 11.17
170-9108	STRAIGHT CONNECTOR 3/4"X1"	\$ 13.11
170-9109	RUN T CONNECTOR 3/4"	\$ 42.73
170-9110	ELBOW 90 3/8"FNPTx3/4"MOB	\$ 50.66
170-9111	TUBE CAPS 3/4"	\$ 6.93
170-9112	SAE O RING ALLEN HEAD PLUG	\$ 3.34
170-9115	ELBOW CONNECTOR 3/4"X3/4"	\$ 20.88
170-9116	BRANCH T CONNECTOR 3/4"	\$ 40.73
170-9117	ELBOW CONNECTOR 1/2"X1/2"	\$ 12.24
170-9118	ST. CONNECTOR 1 1/4"X1 1/4"	\$ 20.88
170-9119	ELBOW CONNECTOR 1 1/4"X 1"	\$ 44.87
170-9120	ELBOW CONNECTOR 1" X 1"	\$ 28.25
170-9121	ANCHOR FLANGE ASSEMBLY	\$ 62.09
170-9122	EL SHORT CONNECTOR 3/4"X3/4"	\$ 31.16
170-9123	ADAPTOR 2"	\$ 83.76
170-9124	HOSE (2")	\$ 55.60
170-9125	HOSE CLAMP	\$ 21.21
170-9126	HYD. BUSHING 3/4" PIPE PLUG	\$ 3.23

BEFCO Parts Price List - February 2018

Part Number	Description	List Price
170-9127	HYD. HOSE EXTENSION	\$ 40.02
170-9128	SMALL TURNBUCKLES	\$ 2.12
170-9129	SHIELDING FOR HYD. FLEX	\$ 584.72
170-9130	INTANK HYD. STRANER	\$ 154.99
170-9138	RESERVOIR	\$ 569.20
170-9200	EXTENSION SPRINGS	\$ 3.96
170-9900	FRAME CONVERSION TO HYD FLEX	\$ 1,670.62
171-109E	*OUTER TUBE SHIELD	\$ 19.94
171-209E	*INNER TUBE SHIELD	\$ 18.53
172715W	BEARING RING	\$ 20.76
172717W	PROTECTION	\$ 31.94
17310040	COMPLETE SAFETY RELEASE (NS)	\$ 254.87
1746260C	OVERRUNNING CLUTCH	\$ 221.35
1773023C	SHIELD, OUTER TUBE 230	\$ 22.34
1773032C	SHIELD, OUTER TUBE 320	\$ 22.34
1773032CA	SHIELD, OUTER TUBE 330	\$ 17.44
1773033C	SHIELD, OUTER TUBE 330	\$ 22.34
1773034C	SHIELD, OUTER TUBE 340	\$ 22.34
1773035C	SHIELD, OUTER TUBE 350	\$ 22.34
1773036C	SHIELD, OUTER TUBE 360	\$ 22.34
1773038C	SHIELD, OUTER TUBE 380	\$ 22.34
1773039C	SHIELD, OUTER TUBE 390	\$ 22.34
1773040C	SHIELD, OUTER TUBE 400	\$ 22.34
1773041C	SHIELD, OUTER TUBE 410	\$ 22.34
1773042C	SHIELD, OUTER TUBE 420	\$ 22.34
1773043C	SHIELD, OUTER TUBE 430	\$ 22.34
1773045C	SHIELD, OUTER TUBE 450	\$ 22.34
1773047C	SHIELD, OUTER TUBE 470	\$ 22.34
1773049C	SHIELD, OUTER TUBE 490	\$ 22.34
1773050C	SHIELD, OUTER TUBE 500	\$ 22.34
1773053C	SHIELD, OUTER TUBE 530	\$ 22.34
1773056C	SHIELD, OUTER TUBE 560	\$ 22.34
1773058C	SHIELD, OUTER TUBE 580	\$ 22.34
1773060C	SHIELD, OUTER TUBE 600	\$ 22.34
1773064C	SHIELD, OUTER TUBE 640	\$ 22.34
1773067C	SHIELD, OUTER TUBE 670	\$ 22.34
1773068C	SHIELD, OUTER TUBE 680	\$ 22.34
1773070C	SHIELD, OUTER TUBE 700	\$ 39.85
1773071C	SHIELD, OUTER TUBE 710	\$ 39.85
1773073C	SHIELD, OUTER TUBE 730	\$ 39.85
1773075C	SHIELD, OUTER TUBE 750	\$ 39.85
1773077C	SHIELD, OUTER TUBE 770	\$ 39.85
1773082C	SHIELD, OUTER TUBE 820	\$ 39.85
1773085C	SHIELD, OUTER TUBE 850	\$ 39.85
1773105C	SHIELD, OUTER TUBE 1050	\$ 39.85
1773150C	SHIELD, OUTER TUBE 1500	\$ 34.47
1776031C	SHIELD, OUTER TUBE 310	\$ 25.91
1776038C	SHIELD, OUTER TUBE 380	\$ 25.91
1776066C	SHIELD, OUTER TUBE 660	\$ 25.91
1776071C	SHIELD, OUTER TUBE 710	\$ 25.91
1781003C	GUARD CONE (SIZE 1)	\$ 7.87
1781004C	INNER LOCK COLLAR (SIZE 1)	\$ 2.98

BEFCO Parts Price List - February 2018

Part Number	Description	List Price
1781005C	OUTER LOCK COLLAR (SIZE 1)	\$ 2.98
1781210C	LOCKING RING, OUTER TUBE	\$ 3.93
1781210CA	LOCKING RING, OUTER TUBE	\$ 3.35
1781211C	LOCKING RING, INNER TUBE	\$ 3.93
1781211CA	LOCKING RING, INNER TUBE	\$ 3.35
1781273C	SHOCK ABSORBER	\$ 22.23
1781701C	EXTRA SHORT CONE	\$ 12.58
1781702C	SHORT CONE	\$ 12.58
1781703C	STANDARD CONE	\$ 12.58
1781704C	LONG CONE	\$ 18.08
1781710C	LOCKING RING, OUTER TUBE	\$ 3.83
1781711C	LOCKING RING, INNER TUBE	\$ 3.83
1782210C	LOCKING RING, OUTER TUBE	\$ 2.92
1782211C	LOCKING RING, INNER TUBE	\$ 2.92
1782710C	LOCKING RING, OUTER TUBE	\$ 3.78
1782711C	LOCKING RING, INNER TUBE	\$ 3.78
1784201C	RIGID CONE, OUTER TUBE	\$ 14.63
1784202C	RIGID CONE, INNER TUBE	\$ 14.63
1784203C	STANDARD CONE	\$ 12.58
1784203CA	STANDARD CONE	\$ 8.03
1784204C	SHORT CONE	\$ 12.58
1784205C	LONG CONE	\$ 18.08
1784207C	EXTRA SHORT CONE	\$ 12.58
1784210C	LOCKING RING, OUTER TUBE	\$ 3.65
1784211C	LOCKING RING, INNER TUBE	\$ 3.65
1784212C	PIN PTO SHIELD	\$ 0.66
1784710C	LOCKING RING, OUTER TUBE	\$ 6.63
1784711C	LOCKING RING, INNER TUBE	\$ 6.63
1785702C	EXTRA SHORT CONE	\$ 27.11
1785703C	STANDARD CONE	\$ 29.21
1786010C	OUTER TUBE RIGID CONE	\$ 26.07
1786011C	INNER TUBE RIGID CONE	\$ 26.07
1786012C	INNER CONE	\$ 12.58
1786013C	OUTER CONE	\$ 12.58
1786710C	LOCKING RING, OUTER TUBE	\$ 12.51
1786711C	LOCKING RING, INNER TUBE	\$ 12.51
180-109E	INNER TUBE	\$ 52.63
180-209E	OUTER TUBE	\$ 52.63
180-2275	HYDRAULIC HOSE (3PT FLEX)	\$ 21.41
18031074	SUPPORT ARM 6 WHEEL FR SECT	\$ 598.45
18031075	SUPPORT ARM 6 WHEEL RR SECT	\$ 370.17
18031301	HYDRAULIC LIFT COMPLETE	\$ 703.76
18031302	MECHANICAL LIFT ATTACMENT (S/B	\$ 154.63
18031303	THREE POINT HITCH (S/B) #1	\$ 464.33
18031304	PIN (S/B) #1	\$ 28.96
18031305	FOOT SUPPORT BRKT.(S/B)#1	\$ 72.53
18031306	FOOT (S/B) #1	\$ 68.04
18031307	BELT TENSIONER ROD(S/B)#1	\$ 34.97
18031309	RELEASE SUPPORT (S/B)#1	\$ 21.52
18031310	DRIVE PULLEY 120 (S/B)#1	\$ 140.36
18031311	DRIVE PULLEY 300 (S/B)#1	\$ 231.59
18031312	ROLLER SPACER (S/B)#1	\$ 9.76

BEFCO Parts Price List - February 2018

Part Number	Description	List Price
18031313	ROLLER SUPPORT (S/B)#1	\$ 26.23
18031314	INNER PROTECTION GUARD (S/B)#1	\$ 265.94
18031315	OUTER PROTECTION GUARD (S/B)#1	\$ 112.55
18031316	TIE ROD BRACKET (S/B)#01	\$ 33.83
18031318	COVER (S/B)#2	\$ 54.00
18031319	SHAFT (S/B)#2	\$ 274.67
18031320	BOLT SP M10-1.50x60 C8.8 N P	\$ 18.04
18031321	CONIC BUSHING Ø20	\$ 40.12
18031322	NUT SP M10-1.50 N	\$ 9.32
18031323	SUPPORT PROT. 6'-7' (S/B)#2	\$ 78.68
18031324	EXTERNAL SHOE (S/B)#2	\$ 254.84
18031325	LATERAL DEFLECTOR (S/B)#2	\$ 117.36
18031326	SHIM M12 (S/B)#2	\$ 39.17
18031327	LOWER INTERNAL GUIDE (S/B)#2	\$ 66.61
18031328	UPPER BLADE GUIDE	\$ 57.02
18031329	UPPER BLADE GUIDE (S/B)#2	\$ 69.16
18031330	LOWER BLADE GUIDE (S/B)#2	\$ 51.65
18031331	EXTERNAL GUIDE (S/B)#2	\$ 39.47
18031333	BLADE PROTECTION 6' (S/B)#2	\$ 64.76
18031334	BLADE PROTECTION 7' (S/B)#2	\$ 70.56
18031335	INTERNAL SKID 6'-7' (S/B)#2	\$ 182.19
18031336	DEFLECTOR TUBE (S/B)#2	\$ 56.65
18031337	LINK (S/B)#3	\$ 74.35
18031338	LIFT FRAME (S/B)#3	\$ 44.22
18031339	NUT W/HANDLE (S/B)#3	\$ 20.81
18031340	TIE ROD (S/B)#3	\$ 51.79
18031341	HYDRAULIC CYLINDER BRKT. (S/B)	\$ 184.34
18031342	FORK HINGE (S/B)#3	\$ 78.68
18031343	CHAIN (S/B)#3	\$ 24.65
18031345	SPACER Ø31.8x21	\$ 11.68
18031346	THREE POINT HITCH ARCH	\$ 414.54
18031347	PIN Ø20X325	\$ 28.48
18031348	FOOT STAND	\$ 48.23
18031349	FOOT SUPPORT BRACKET	\$ 55.28
18031350	SAFETY RELEASE W/ SLOT	\$ 74.94
18031351	TIE ROD BRACKET	\$ 43.72
18031352	FRAME, COMPLETE	\$ 428.06
18031353	PROTECTION GUARD, INNER	\$ 74.71
18031354	PROTECTION GUARD, OUTER	\$ 132.24
18031359	BLADE PROTECTION 5' (S/B)#2	\$ 43.81
18031363	HYDRAULIC CYLINDER SUPPORT	\$ 116.15
18031364	HINGE PLATE	\$ 32.38
18031365	HINGE BRACKET	\$ 16.68
18031366	SUPPORT PROTECTION 5' (S/B)#2	\$ 60.46
18031370	SAFETY RELEASE	\$ 41.16
18031371	SAFETY ATTACHMENT (NS)	\$ 130.11
18031372	SLIDING TIE ROD	\$ 130.11
18031374	EXTERNAL SHOE	\$ 136.91
18031375	STOP (NS)	\$ 49.72
18031384	BAR NOTCHED END;BSB-005	\$ 346.37
18031386	BAR NOTCHED END;BSB-006	\$ 359.69
18031387	BAR NOTCHED END;BSB-007	\$ 399.66

BEFCO Parts Price List - February 2018

Part Number	Description	List Price
18031388	LATERAL SKID	\$ 68.69
1804000C	FRICITION DISC	\$ 21.92
1805010C	FRICITION DISC, SC	\$ 23.37
180-608E	SPLINED SHAFT (E80 PH)	\$ 186.39
180-609E	SPLINED SHAFT MALE	\$ 275.07
180-610E	SPLINED SHAFT - 40 CUNA MALE	\$ 402.93
181-110E	*OUTER TUBE SHIELD	\$ 33.27
181-184E	FEMALE SHIELD	\$ 5.49
181-210E	*INNER TUBE SHIELD	\$ 30.69
181-282E	MALE SHIELD	\$ 5.08
183570W	OUTER PROTECTION	\$ 92.76
185530W	OUTER PROTECTION	\$ 92.76
185836W	CLUTCH HOUSING 2380	\$ 221.16
1872023C	SHIELD, INNER TUBE 230	\$ 22.32
1872032C	SHIELD, INNER TUBE 320	\$ 22.32
1872032CA	SHIELD, INNER TUBE 330	\$ 17.44
1872033C	SHIELD, INNER TUBE 330	\$ 22.32
1872034C	SHIELD, INNER TUBE 340	\$ 22.32
1872035C	SHIELD, INNER TUBE 350	\$ 22.32
1872036C	SHIELD, INNER TUBE 360	\$ 22.32
1872038C	SHIELD, INNER TUBE 380	\$ 22.32
1872039C	SHIELD, INNER TUBE 390	\$ 22.32
1872040C	SHIELD, INNER TUBE 400	\$ 22.32
1872041C	SHIELD, INNER TUBE 410	\$ 22.32
1872042C	SHIELD, INNER TUBE 420	\$ 22.32
1872043C	SHIELD, INNER TUBE 430	\$ 22.32
1872045C	SHIELD, INNER TUBE 450	\$ 22.32
1872047C	SHIELD, INNER TUBE 470	\$ 22.32
1872049C	SHIELD, INNER TUBE 490	\$ 22.32
1872050C	SHIELD, INNER TUBE 500	\$ 22.32
1872053C	SHIELD, INNER TUBE 530	\$ 22.32
1872056C	SHIELD, INNER TUBE 560	\$ 22.32
1872058C	SHIELD, INNER TUBE 580	\$ 22.32
1872060C	SHIELD, INNER TUBE 600	\$ 22.32
1872064C	SHIELD, INNER TUBE 640	\$ 22.32
1872067C	SHIELD, INNER TUBE 670	\$ 22.32
1872068C	SHIELD, INNER TUBE 680	\$ 22.32
1872070C	SHIELD, INNER TUBE 700	\$ 39.85
1872071C	SHIELD, INNER TUBE 710	\$ 39.85
1872073C	SHIELD, INNER TUBE 730	\$ 39.85
1872075C	SHIELD, INNER TUBE 750	\$ 39.85
1872077C	SHIELD, INNER TUBE 770	\$ 39.85
1872082C	SHIELD, INNER TUBE 820	\$ 39.85
1872085C	SHIELD, INNER TUBE 850	\$ 39.85
1872105C	SHIELD, INNER TUBE 1050	\$ 39.85
1872150C	SHIELD, INNER TUBE 1500	\$ 34.47
1874040C	SHIELD, INNER TUBE 400	\$ 25.91
1874073C	SHIELD, INNER TUBE 730	\$ 25.91
1877031C	SHIELD, INNER TUBE 310	\$ 25.91
1877038C	SHIELD, INNER TUBE 380	\$ 25.91
1877071C	SHIELD, INNER TUBE 710	\$ 25.91
1881709C	SAFETY SLEEVE	\$ 4.58



BEFCO Parts Price List - February 2018

Part Number	Description	List Price
1885709C	SAFETY SLEEVE	\$ 9.58
190-1106	MAIN FRAME,ENGINE CHIPPER	\$ 586.23
190-1110	THREADED ROD SET	\$ 103.78
190-1115	HANDLE	\$ 17.35
190-1120	SHROUD	\$ 180.86
190-1126	BACK PLATE COVER	\$ 14.63
190-1127	BACK PLATE W/OUT MULCHER	\$ 141.79
190-1130	MULCHER HOPPER EXTENTION	\$ 102.35
190-1131	BUSHMASTER FLAP (NEW STYLE)	\$ 23.41
190-1132	CHIPPER HOPPER WEAR PLATE(NEW)	\$ 74.57
190-1135	18 GAUGE SHIMS	\$ 25.46
190-1136	BOLT HH 1/2"-13x4.00" G5 Z P	\$ 1.26
190-1137	WASHER FLAT NYLON 3/4"	\$ 0.55
190-1140	SKID	\$ 16.72
190-1146	BOLT HH 1/2"-13x3.50" G5 Z P	\$ 2.01
190-1205	MAIN SHAFT	\$ 462.45
190-1210	FLY WHEEL	\$ 800.02
190-1220	MULCHER SHAFT	\$ 108.76
190-1226	NUT PT 1/4"-20 Z	\$ 0.08
190-1227	BOLT HH 1/4"-20x2.00" G5 Z P	\$ 0.23
190-1228	BOLT HH 5/8"-11x7.00" G5 Z P	\$ 5.37
190-1231	GREASE FITTING 1/8"-27 45 DEG.	\$ 1.03
190-1805	LINKAGE FRAME	\$ 83.31
190-1810	GAS TANK ENGINE CHIPPER	\$ 225.09
190-1900	HOPPER & COVER	\$ 778.68
190-1905	BASE PLATES CHIPPER	\$ 194.63
190-1910	DISCHARGE/ELBOWS	\$ 78.11
190-2004	SHEAVE 3B 9.4	\$ 142.04
190-2005	BUSHING SH 1 7/16"	\$ 20.18
190-2006	BUSHING SK 1 15/16"	\$ 28.60
190-2007	IDLER BUSHING SHBB	\$ 155.27
190-2008	IDLER 3BK 40	\$ 149.55
190-2009	SHEAVE W/BUSHING 3B3.8	\$ 68.84
190-2010	SHEAVE MA 120X 1 3/8"	\$ 93.37
1902010A	YOKE, OUTER TUBE	\$ 28.19
1902012A	YOKE, INNER TUBE	\$ 28.19
190-2025	ENGINE 25HP	\$ 4,126.08
190-2026	CHIPPER TRAILER	\$ 1,130.69
190-2028	CHIPPER TRAILER AXLE	\$ 410.03
190-2029	THREADED ROD 1/4"	\$ 0.49
190-2030	NUT WING 1/4"-20 Z	\$ 0.23
190-2032	KEY 1/2x1/2x1-1/2"	\$ 3.85
190-2033	BOLT CR 1/2"-13x2.50" Z F	\$ 0.76
190-2035	SET SCREW 1/4"-20x1.00" N	\$ 0.38
190-2036	BATTERY TERMINAL SMALL HOLE	\$ 1.67
190-2037	BATTERY TERMINAL LARGE HOLE	\$ 9.65
190-2038	BLACK BATTERY WIRE	\$ 3.29
190-2039	RED BATTERY WIRE	\$ 5.08
190-2040	12 VOLT BATTERIES	\$ 112.21
190-2041	CHIPPER CHUTE	\$ 844.04
190-2042	CHIPPER SKIRT	\$ 23.40
190-2043	SKIRT MOUNT	\$ 16.72

BEFCO Parts Price List - February 2018

Part Number	Description	List Price
190-2044	CHUTE WEAR PAD (20"WIDE)	\$ 55.93
190-2045	ENG. ENGAGE HANDLE	\$ 16.72
190-2046	ROD BRACKET	\$ 6.29
190-2051	THREADED ROD	\$ 4.37
190-2054	SPRING	\$ 26.78
190-2055	TRAILER TONGUE	\$ 167.07
190-2057	IDLER PULLEY BRACKET	\$ 15.81
190-2059	GAS CAP	\$ 6.87
190-2063	TRANSPORT TIRE & RIM 20.5x8x10	\$ 194.09
190-2065	TRAILER HITCH	\$ 33.42
190-2066	OIL SEAL 1.5x.987x188	\$ 5.77
190-2070	MA 3.4L SHEAVE	\$ 28.80
190-2071	3BK 40X1 SHEAVE	\$ 212.91
190-2073	BOLT HH 5/16"-18x2.00" G5 Z P	\$ 0.41
190-2074	BOLT HH 1/2"-13x4.00" G5 Z P	\$ 1.47
190-2076	BELT A44	\$ 10.99
190-2078	BOLT HH 1/4"-20x1.25" G5 Z P	\$ 0.15
190-2079	COTTER PIN 1/8x1-3/4"	\$ 0.55
190-2080	COTTER PIN 1/8x1"	\$ 0.40
190-2081	1 3/8" BORED SHEAVES	\$ 39.71
190-2082	SAFETY CHAIN HOOKS	\$ 4.56
190-2084	BRASS ADAPTORS	\$ 12.38
190-2085	MAL 22 SHEAVE	\$ 80.38
190-2086	HANDLE GRIPS	\$ 4.61
190-2087	FOAM GRIP 14-1/4" LONG	\$ 32.73
190-2088	SCREENS	\$ 78.58
190-2089	MUFFLERS	\$ 189.95
190-2090	BRASS NIPPLES	\$ 9.29
190-2091	BELT IDLERS	\$ 34.26
190-2092	SHEAVES 3BK 4.0	\$ 229.13
190-2093	BEARING 5/8" BORE	\$ 17.07
190-2094	BELT BB62	\$ 55.69
190-2095	INNER SPACER	\$ 4.39
190-2096	SHEAVE COMPLETE	\$ 284.77
190-2098	BELT A57	\$ 19.48
190-2101	BOLT 1/4"x1.00" G8	\$ 0.20
190-2102	1/8" x 2" COTTER PIN	\$ 0.08
190-2103	3/32" X 1 3/4"COTTER PIN	\$ 0.07
190-2111	GAS TANK SHUT-OFF VALVE ASSY.	\$ 17.66
190-2198	1/4" CHAIN	\$ 2.40
1902C001B	STANDARD CONE	\$ 7.33
1903010A	YOKE, OUTER TUBE	\$ 31.46
1903012A	YOKE, INNER TUBE	\$ 34.23
190-309E	SPLINED SHAFT	\$ 140.43
1904C001B	STANDARD CONE	\$ 11.06
1906022WC	OUTER TUBE & YOKE	\$ 43.63
190-610E	SPLINED SHAFT	\$ 359.53
1941035NC	OUTER TUBE & YOKE 350	\$ 36.73
1941038C	OUTER TUBE & YOKE 380	\$ 36.73
1941045NC	OUTER TUBE & YOKE 450	\$ 36.73
1941048NC	OUTER TUBE & YOKE 480	\$ 36.73
1941049C	OUTER TUBE & YOKE 490	\$ 36.73

BEFCO Parts Price List - February 2018

Part Number	Description	List Price
1941069C	OUTER TUBE & YOKE 690	\$ 36.73
1942035NC	OUTER TUBE & YOKE 350	\$ 61.61
1942045NC	OUTER TUBE & YOKE 450	\$ 61.61
1942055NC	OUTER TUBE & YOKE 550	\$ 61.61
1942070NC	OUTER TUBE & YOKE 700	\$ 61.61
1943042NC	OUTER TUBE & YOKE 420	\$ 61.61
1943043NC	OUTER TUBE & YOKE 430	\$ 61.61
1943045NC	OUTER TUBE & YOKE 450	\$ 61.61
1943055NC	OUTER TUBE & YOKE 550	\$ 61.61
1943070NC	OUTER TUBE & YOKE 700	\$ 61.61
1943087NC	OUTER TUBE & YOKE 870	\$ 78.15
1944025NC	OUTER TUBE & YOKE 250	\$ 61.61
1944038NC	OUTER TUBE & YOKE 380	\$ 61.61
1944041NC	OUTER TUBE & YOKE 410	\$ 61.61
1944044NC	OUTER TUBE & YOKE 440	\$ 61.61
1944045NC	OUTER TUBE & YOKE 450	\$ 61.61
1944052NC	OUTER TUBE & YOKE 520	\$ 61.61
1944058NC	OUTER TUBE & YOKE 580	\$ 61.61
1944062NC	OUTER TUBE & YOKE 620	\$ 61.61
1944070NC	OUTER TUBE & YOKE 700	\$ 61.61
1944072NC	OUTER TUBE & YOKE 720	\$ 61.61
1944073NC	OUTER TUBE & YOKE 730	\$ 61.61
1944077NC	OUTER TUBE & YOKE 770	\$ 61.61
1951036NC	INNER TUBE & YOKE 360	\$ 39.07
1951039NC	INNER TUBE W/YOKE 390	\$ 39.07
1951040C	INNER TUBE & YOKE 400	\$ 39.07
1951046NC	INNER TUBE & YOKE 460	\$ 39.07
1951049NC	INNER TUBE W/YOKE 490	\$ 39.07
1951051C	INNER TUBE & YOKE 510	\$ 39.07
1951071C	INNER TUBE & YOKE 710	\$ 39.07
1952037NC	INNER TUBE & YOKE 370	\$ 50.56
1952047NC	INNER TUBE & YOKE 470	\$ 50.56
1952053NC	INNER TUBE & YOKE 530	\$ 50.56
1952057NC	INNER TUBE & YOKE 570	\$ 50.56
1952072NC	INNER TUBE & YOKE 720	\$ 71.68
1953044NC	INNER TUBE & YOKE 440	\$ 50.56
1953045NC	INNER TUBE & YOKE 450	\$ 50.56
1953047NC	INNER TUBE & YOKE 470	\$ 50.56
1953057NC	INNER TUBE & YOKE 570	\$ 50.56
1953072NC	INNER TUBE & YOKE 720	\$ 50.56
1953089NC	INNER TUBE & YOKE 890	\$ 82.11
1954027NC	INNER TUBE & YOKE 270	\$ 54.43
1954040NC	INNER TUBE & YOKE 400	\$ 54.43
1954043NC	INNER TUBE & YOKE 430	\$ 54.43
1954046NC	INNER TUBE & YOKE 460	\$ 54.43
1954047NC	INNER TUBE & YOKE 470	\$ 54.43
1954054NC	INNER TUBE & YOKE 540	\$ 75.47
1954060NC	INNER TUBE & YOKE 600	\$ 75.47
1954064NC	INNER TUBE & YOKE 640	\$ 75.47
1954072NC	INNER TUBE & YOKE 720	\$ 75.47
1954074NC	INNER TUBE & YOKE 740	\$ 75.47
1954075NC	INNER TUBE & YOKE 750	\$ 75.47

BEFCO Parts Price List - February 2018

Part Number	Description	List Price
1954079NC	INNER TUBE & YOKE 790	\$ 75.47
1981034NC	OUTER TUBE & YOKE 340	\$ 41.52
1991035NC	INNER TUBE & YOKE 360	\$ 41.52
1B020641B	INNER TUBE W/YOKE 640	\$ 49.69
1B020642B	OUTER TUBE W/YOKE 640	\$ 49.69
1B020741B	INNER TUBE W/YOKE 740	\$ 52.29
1B020742B	OUTER TUBE W/YOKE 740	\$ 52.29
1B020891B	INNER TUBE W/YOKE 890	\$ 54.85
1B020892B	OUTER TUBE W/YOKE 890	\$ 54.85
1B021031B	INNER TUBE W/ YOKE 910	\$ 58.07
1B021032B	OUTER TUBE W/ YOKE 910	\$ 59.47
1B031251B	INNER TUBE W/ YOKE 1251	\$ 64.21
1B031252B	OUTER TUBE W/YOKE 1251	\$ 67.72
200-2018	SET SCREW M10-1.50X20	\$ 0.35
200-3001	NUT SERRATED M06-1.00 Z	\$ 0.16
2030114	DRIVE PULLEY 300X2 SPB	\$ 60.69
2030115	DRIVE PULLEY 120X2 SPB	\$ 36.96
209-7431E	MALE TUBE SHIELD (TLD)	\$ 13.83
210-217E	SHIELD COMPLETE	\$ 95.68
210-231E	SHIELD COMPLETE	\$ 64.95
210-272E	SHIELD COMPLETE SS 560	\$ 64.95
210-908E	MALE TUBE & YOKE 800mm	\$ 39.07
210-909E	MALE TUBE & YOKE	\$ 39.07
210-910E	INNER TUBE & YOKE 1000mm	\$ 39.07
210-912E	INNER TUBE & YOKE (M2)	\$ 63.40
210-917E	INNER TUBE & YOKE	\$ 39.07
210-918E	MALE TUBE & YOKE	\$ 39.07
211-010E	OUTER TUBE & YOKE 1000mm	\$ 41.04
211-017E	OUTER TUBE & YOKE (M2)	\$ 45.58
211-022E	FEMALE TUBE & YOKE	\$ 40.94
211-023E	FEMALE TUBE & YOKE	\$ 40.94
211-024E	FEMALE TUBE & YOKE	\$ 40.94
211-027E	FEMALE TUBE & YOKE	\$ 40.94
216-011E	RATCHET CLUTCH COMPLETE	\$ 266.29
220-033E	MALE TUBE & YOKE	\$ 48.07
220-208E	SHIELD COMPLETE	\$ 96.52
220-214E	SHIELD COMPLETE 1110mm	\$ 60.35
220-233E	SHIELD COMPLETE C16	\$ 59.57
220-908E	MALE TUBE & YOKE C14	\$ 67.29
220-931E	*INNER TUBE & YOKE	\$ 67.29
220-933E	INNER TUBE & YOKE	\$ 67.29
221-008E	FEMALE TUBE & YOKE C14	\$ 78.15
221-009E	FEMALE TUBE & YOKE C15	\$ 78.15
221-024E	OUTER TUBE & YOKE C16	\$ 78.15
221-034E	*OUTER TUBE & YOKE	\$ 78.15
230-013E	*INNER TUBE & YOKE 1250mm	\$ 82.11
230-022E	*INNER TUBE & YOKE C24	\$ 82.11
230-023E	*INNER TUBE & YOKE C26	\$ 82.11
230-024E	INNER TUBE & YOKE	\$ 82.11
230-209E	SHIELD COMPLETE	\$ 101.83
230-809E	SHIELD COMPLETE M3	\$ 68.05
230-814E	SHIELD COMPLETE C25 (900MM)	\$ 84.13

BEFCO Parts Price List - February 2018

Part Number	Description	List Price
230-815E	SHIELD COMPLETE C26 (1050MM)	\$ 102.81
230-816E	SHIELD COMPLETE C26	\$ 54.91
231-001E	SLIP CLCH YOKE COMP 1 3/8" 6SP	\$ 245.14
231-002E	SLIP CLTCH YOKE COMP 21 SPLINE	\$ 348.83
231-018E	*OUTER TUBE & YOKE C24	\$ 89.04
231-023E	OUTER TUBE & YOKE 1250mm	\$ 78.15
231-029E	*OUTER TUBE & YOKE C26	\$ 78.15
231-030E	*OUTER TUBE & YOKE C25	\$ 78.15
240-210E	SHIELD COMPLETE	\$ 106.03
240-285E	SHIELD COMPLETE	\$ 111.53
240-295E	SHIELD COMPLETE	\$ 111.53
240-908E	MALE TUBE & YOKE	\$ 75.47
240-931JR	MALE TUBE YOKE C25	\$ 75.47
240-940E	MALE TUBE & YOKE C24	\$ 75.47
240-940JF	MALE TUBE & YOKE C24)	\$ 75.47
240-944E	*INNER TUBE & YOKE C25	\$ 75.47
240-946E	*INNER TUBE & YOKE C24	\$ 75.47
241-001E	SLIP CLUTCH YOKE COMPLETE (RC)	\$ 302.61
241-008E	FEMALE TUBE & YOKE	\$ 60.91
241-011E	FEMALE TUBE & YOKE	\$ 60.91
241-035JR	FEMALE TUBE & YOKE C25	\$ 60.91
241-047JF	FEMALE TUBE & YOKE C24	\$ 60.91
241-050E	*OUTER TUBE & YOKE C26	\$ 60.91
241-051E	*OUTER TUBE YOKE C25	\$ 60.91
241-052E	*OUTER TUBE & YOKE C24	\$ 60.91
245-011E	OVERRUNNING CLUTCH COMP. (DM7)	\$ 328.32
250-001E	YOKE SPLINE 1-3/8 Z6	\$ 159.64
250-209E	SHIELD COMPLETE	\$ 101.79
250-273E	SHIELD COMPLETE	\$ 95.94
250-287E	SHIELD COMPLETE	\$ 97.13
251-001E	SLIP CLUTCH T -50	\$ 376.85
251-265R	PLUG	\$ 2.79
255-011E	OVERRUNNING CLUTCH COMP.	\$ 283.44
256-035R	RING	\$ 1.66
258-103R	KEY 12x8x36	\$ 4.64
260-001E	YOKE IMPLEMENT END 1 3/8" 6	\$ 279.26
260-909E	INNER TUBE & YOKE	\$ 100.14
261-009E	OUTER TUBE & YOKE	\$ 108.00
263-709R	EYEBOLT THREADED	\$ 8.23
264-3621E	INNER TUBE SHIELD (CV-EG)	\$ 10.87
265-032R	THREADED ROD M16x110	\$ 8.49
270-001E	YOKE SPLINE 1-3/8 Z6	\$ 364.97
270-209E	SHIELD COMPLETE	\$ 135.23
270-406E	INNER SHAFT & YOKE COMP.	\$ 201.49
270-509E	OUTER SHAFT & YOKE COMP.	\$ 170.55
274-001E	CLUTCH COMPLETE 1 3/8" 6 SPLIN	\$ 426.28
274-002E	SLIP CLUTCH COMP. 1 3/4-6	\$ 437.72
280-002E	YOKE COMP S/PIN 1 3/4" 6 SPLIN	\$ 332.83
280-209E	SHIELD COMPLETE (FLEX)	\$ 76.03
280-210E	SHIELD COMPLETE	\$ 203.72
280-709E	INNER SHAFT & YOKE	\$ 196.13
280-710E	INNER SHAFT & YOKE	\$ 372.73

BEFCO Parts Price List - February 2018

Part Number	Description	List Price
280-808E	OUTER SHAFT & YOKE	\$ 200.62
280-809E	OUTER SHAFT & YOKE	\$ 214.08
280-810E	OUTER SHAFT & YOKE	\$ 238.76
282-001E	1 3/8" 6 SPLINE SLIP CLUTCH	\$ 506.43
284-002E	SLIP CLTCH COMP 1 3/4" 6 SPLIN	\$ 476.95
285-7430E	SHIELD COMPLETE (TLD)	\$ 107.08
290-209E	SHIELD COMPLETE	\$ 172.57
290-409E	YOKE WITH SPLINED SHAFT	\$ 237.20
290-508E	OUTER TUBE & YOKE P100	\$ 173.96
290-509E	OUTER SHAFT & YOKE	\$ 173.96
290-510E	OUTER TUBE & YOKE P100	\$ 173.96
290-810E	YOKE TUBE ASSY. FEMALE	\$ 314.15
294-002E	SLIP CLUTCH COMP. 1-3/4-6	\$ 520.32
30000031S	BOLT "U" M12-1.75	\$ 14.99
300-001F	BOLT HH M2-1.75x55 C8.8 N P	\$ 1.39
3000028D	JOINT PIN	\$ 88.47
3000060D	HOOK DRO-DRP 480	\$ 23.81
3000071D	FLANGE DIA.400	\$ 347.47
300-008F	BOLT FLANGE M06-1.00x13 Z F	\$ 1.03
3000120D	SUPPORT BAR DRP480	\$ 444.03
3000121D	SUPPORT BAR DRP 480	\$ 444.03
3000202D	HANDLE DRP-330	\$ 146.13
3000212D	ADJUSTMENT TUBE DRP-330	\$ 70.36
3000252D	PULL TYPE TONGUE DRP-330	\$ 460.03
300-029F	BOLT SC M08-1.25x15 C8.8 N F	\$ 0.55
3000320D	SAFETY GUARD SUPPORT 330-480	\$ 45.94
3010123	BOLT CR M08-1.25x70 C4.6 Z	\$ 0.94
3010213	BOLT HH M10-1.50x40 C8.8 Z P	\$ 0.48
3010275	BOLT HH M08-1.25x120 C8.8 Z P	\$ 1.47
3010910	BOLT CS M10-1.50x50 C10.9 Z F	\$ 1.51
3011208	BOLT HH M12-1.75x40 C8.8 Z P	\$ 1.00
3011244	BOLT HH M12-1.75x50 C8.8 Z P	\$ 1.16
3011639	BOLT SP M12-1.75x150 C8.8 Z P	\$ 4.25
3011640	BOLT HH M14-1.50x60 C8.8 Z P	\$ 2.67
3011668	BOLT HH M14-1.50x45 C8.8 Z P	\$ 1.77
3020209	NUT ES M08-1.25 Z TN	\$ 0.14
3020213	NUT ES M06-1.00 Z TN	\$ 0.08
3020512A	OUTER TUBE 512	\$ 37.65
3020612A	OUTER TUBE 612	\$ 37.65
3020762A	OUTER TUBE 762	\$ 37.65
3020902A	OUTER TUBE 902	\$ 37.23
302527W	CLUTCH HOUSING	\$ 194.39
3031106A	OUTER TUBE 1106	\$ 39.20
304-003F	RUBBER GRIP	\$ 4.12
3040117	COTTER PIN Ø8x80	\$ 1.47
304149W	SNAP RING, OUTER Ø50	\$ 1.84
306-002F	GREASE FITTING M08-1.25 STR Z	\$ 1.67
307-000F	NUT WING M06-1.00 C5 Z	\$ 0.55
3090103	GREASE FITTING M06-1.00 THREAD	\$ 3.00
310-505R	INPUT SHAFT, BORED	\$ 299.45
31112094S	BOLT HH M06-1.00x65 C8.8 Z P	\$ 0.38
31112154S	BOLT HH M08-1.25x40 C8.8 Z F	\$ 1.05

BEFCO Parts Price List - February 2018

Part Number	Description	List Price
31112165S	BOLT HH FLANGE M08-1.25x35 Z P	\$ 0.61
31112167S	BOLT HH FLANGE M08-1.25x30 Z P	\$ 0.49
31112500S	BOLT HH M20-1.50x70 C8.8 Z P	\$ 4.35
31112520S	BOLT HH M20-2.50x280 C8.8 Z P	\$ 15.71
31113098S	BOLT HH M10-1.25x16 C10.9 Z F	\$ 1.09
31121603S	BOLT CR M10-1.50x40 C4.8 Z	\$ 0.61
31134060S	BOLT CS M08-1.00x12 C10.9 Z F	\$ 0.47
312-004F	SUPPORT INDICATOR	\$ 3.40
3120134	SNAP RING, OUTER Ø65	\$ 2.12
3120138	SNAP RING, OUTER Ø14	\$ 0.08
3120512A	INNER TUBE 512	\$ 39.56
3120612A	INNER TUBE 612	\$ 39.56
3120762A	INNER TUBE 762	\$ 39.56
3120902A	INNER TUBE 902	\$ 39.56
31211123S	NUT HH M12-1.25 C6 Z MD	\$ 0.56
312410W	CROSS & BEARING	\$ 94.42
31241104S	NUT PT FLANGE M10-1.50 Z TK	\$ 0.44
31241123S	NUT ES FLANGE M12-1.75 Z TK	\$ 0.98
313-010F	LOCK RING	\$ 1.03
3131106A	INNER TUBE 1106	\$ 44.28
31312100S	BOLT STUD M10-1.50x40x20x16 8G	\$ 3.23
31421060S	WASHER CONICAL SPRING Ø20 Z	\$ 4.62
31421130S	WASHER CONICAL SPRING Ø12 Z	\$ 1.09
31423084S	WASHER WAVE SPRING Ø8 Z	\$ 0.49
31423105S	WASHER WAVE SPRING Ø10 Z	\$ 0.13
3150107	CHAIN (S/B)#3	\$ 19.85
3170103	HOLD FAST CLIP Ø8	\$ 2.26
3170105	"S" HOOK (S/B)#3	\$ 1.87
317189W	COMPLETE SLIP CLUTCH 2380	\$ 598.09
318851	SLIP CLUTCH COMP. 2380 (1350NM)	\$ 796.47
320527W	CLUTCH HOUSING	\$ 263.26
320528	SLIP CLUTCH COMP. 2380 (1050NM)	\$ 1,020.00
321166W	COMP. SLIP CLUTCH	\$ 815.74
321714W	COMPLETE SLIP CLUTCH	\$ 614.81
321715W	CLUTCH HOUSING	\$ 201.74
3220101	RIVET 6x19 (S/B)#2	\$ 0.20
326-002F	KEY 8x7x17	\$ 1.39
329-011F	SPACER	\$ 19.22
330-0101	HOUSING G/BOX CENTER FILL HOLE	\$ 88.89
330-0322	GEARBOX HOUSING NO HOLE	\$ 91.22
330-0322F	GEARBOX HOUSING W/HOLE	\$ 78.78
331-000F	ENTRAINER	\$ 80.40
33125314S	RIVET, FLAT HEAD 5.3x14	\$ 0.11
338531W	BACK UP RING	\$ 8.93
339107	PUSH PIN SET (CV PTO)	\$ 4.08
34110061S	COTTER PIN Ø6x50	\$ 0.28
341953W	QUICK DISCONNECTING LOCK	\$ 33.09
34211126S	ROLL PIN Ø14x50	\$ 2.83
34230008S	LYNCH PIN Ø8X70	\$ 3.97
351045W	COMP SLIP CLUTCH SR# 739197&UP	\$ 829.00
35111052S	SNAP RING, INNER Ø52	\$ 0.79
35121080S	SNAP RING, OUTER Ø80	\$ 1.69

BEFCO Parts Price List - February 2018

Part Number	Description	List Price
352-005R	YOKE W/2 PINS	\$ 94.47
359471	BLACK COLLAR	\$ 15.93
36220021S	BELT B102	\$ 44.61
365305W	SCREW SHEET METAL M04x10 Z	\$ 0.60
365370	RIB CONE	\$ 26.72
365715W	PROTECTION 2380	\$ 32.29
365717W	BEARING RING 2380	\$ 19.96
365722W	DOUBLE YOKE 2480	\$ 527.65
366-042R	TOP MOUNTING BRKT FOR CYLINDER	\$ 46.63
366-044R	BOTTOM MOUNTING BRKT FOR CYL.	\$ 97.06
366862W	YOKE, INNER TUBE 2380	\$ 218.47
368508W	INNER PROTECTION	\$ 90.55
370-209R	FRAME 301-350	\$ 885.97
370-211R	FRAME 302-404	\$ 1,613.80
370-215R	FRAME 303	\$ 1,814.37
37112105S	BEARING 6301-2RS	\$ 11.74
37112204S	BEARING 6304-2RS	\$ 15.45
37112550S	BEARING 6211-2RS-C3	\$ 57.74
373-010R	LEVER 301	\$ 25.45
37331256S	BUSHING	\$ 14.72
373-405R	TIE ROD 302	\$ 49.22
373-407R	TIE ROD 303	\$ 81.40
373-461R	ROD 301	\$ 31.94
375620W	INNER PROTECTION	\$ 130.09
376105W	SLIP COLLAR KIT (TRACTOR YOKE)	\$ 36.08
38110448S	OIL RING 2018	\$ 0.07
381495W	THRUST PLATE	\$ 69.95
381957W	NUT	\$ 2.44
38203010S	OIL SEAL 20.28.4 TC	\$ 6.13
38215502S	OIL SEAL 55.70.8 TC	\$ 3.69
382206	CLUTCH TOOL	\$ 70.29
382710	TRACTOR YOKE W S/COLLAR 2380	\$ 259.75
384517W	DOUBLE YOKE 2380	\$ 412.81
3CE01052B	SHIELD COMPLETE SS 520	\$ 71.85
3CE01063B	SHIELD COMPLETE SS 630	\$ 71.85
3CE01071B	SHIELD COMPLETE SS 710	\$ 71.85
3CE02064B	SHIELD COMPLETE SS 640	\$ 45.71
3CE02074B	SHIELD COMPLETE SS 740	\$ 47.72
3CE02089B	SHIELD COMPLETE SS 890	\$ 49.74
3CE02103B	SHIELD COMPLETE SS 1030	\$ 52.13
3CE03125B	SHIELD COMPLETE SS 1251	\$ 83.84
4010702	CLAMP 90-100 (S/B)#1	\$ 8.14
4010710	CLAMP 25-40 (S/B)#3	\$ 4.08
4010711	CLAMP 4.6-120 (NS)	\$ 2.88
404-613E	CUTTER BAR	\$ 6,043.33
4100030D	SHAFT W/FLANGE480	\$ 195.79
411-005R	GEARBOX HOUSING	\$ 637.87
412-005R	YOKE	\$ 327.44
413-005R	FLY WHEEL	\$ 467.20
416-005R	HOUSING, SHOCK ABSORBER	\$ 115.65
4B020641B	SHIELD, INNER TUBE W/CONE 450	\$ 16.19
4B020642B	SHIELD, OUTER TUBE W/CONE 450	\$ 20.98



BEFCO Parts Price List - February 2018

Part Number	Description	List Price
4B020741B	SHIELD, INNER TUBE W/CONE 550	\$ 17.72
4B020742B	SHIELD, OUTER TUBE W/CONE 550	\$ 22.51
4B020891B	SHIELD, INNER TUBE W/CONE 700	\$ 19.16
4B020892B	SHIELD, OUTER TUBE W/CONE 700	\$ 24.05
4B021031B	SHIELD, INNER TUBE W/CONE 840	\$ 17.28
4B021032B	SHIELD, OUTER TUBE W/CONE 840	\$ 22.19
4B031261B	SHIELD, INNER TUBE W/CONE 1048	\$ 29.87
4B031262B	SHIELD, OUTER TUBE W/CONE 1048	\$ 35.09
4L010521B	SHIELD, INNER TUBE W/CONE 380	\$ 14.21
4L010522B	SHIELD, OUTER TUBE W/CONE 380	\$ 19.00
4L010631B	SHIELD, INNER TUBE W/CONE 490	\$ 16.21
4L010632B	SHIELD, OUTER TUBE W/CONE 490	\$ 20.99
500-533B	FLANGE PLASTIC	\$ 22.42
500-641B	TICKLER TOOTH	\$ 3.49
500-679B	BRACKET JACK STAND	\$ 49.53
500-680B	BRACKET JACK STAND LH	\$ 49.53
500-703B	JACK STAND	\$ 36.81
500-738B	BOLT SPADE	\$ 2.62
500-814B	HOPPER HINGE LEFT	\$ 14.79
500-815B	HOPPER HINGE RIGHT	\$ 14.79
500-827B	BOLT "V" 7/16"-20x1.00x2.00 Z	\$ 2.34
500-888B	ROTOR 4" SPACING 350	\$ 1,154.38
500-891B	ROTOR 4" SPACING 358	\$ 1,292.89
500-894B	ROTOR 4" SPACING 366	\$ 1,431.42
500-895B	ROTOR 4" SPACING 374	\$ 1,570.55
500-896B	ROTOR 4" SPACING 384	\$ 1,709.72
500-987B	WIRE RING CLAMP	\$ 1.37
501-033B	SIDE SHIELD LH	\$ 125.55
501-105B	CALIBRATION PLATE	\$ 35.81
501-106B	BAFFLE	\$ 22.42
501-123B	STATIONARY STIRRER	\$ 26.37
501-145B	SIDE SHIELD EXTENSION	\$ 32.25
501-268B	GRI roller arm - right	\$ 78.52
501-269B	ROLLER ARM	\$ 78.52
501-270B	INNER SHIELD DEFLECTOR	\$ 11.82
501-289B	HOPPER MT ASSY RIGHT	\$ 112.11
501-298B	IDLER BRACKET	\$ 37.60
501-302B	CROSSBAR BRACE 350	\$ 239.57
501-303B	CROSSBAR BRACE 358	\$ 252.97
501-304B	CROSSBAR BRACE 366	\$ 266.37
501-307B	SEED DEFLECTOR 350	\$ 409.16
501-308B	SEED DEFLECTOR 358	\$ 436.25
501-309B	SEED DEFLECTOR 366	\$ 463.57
501-313B	FERTILIZER DEFLECTOR 350	\$ 70.05
501-314B	FERTILIZER DEFLECTOR 358	\$ 81.25
501-315B	FERTILIZER DEFLECTOR 366	\$ 92.01
501-322B	HOPPER LID 350	\$ 92.01
501-323B	HOPPER LID 358	\$ 97.07
501-324B	HOPPER LID 366	\$ 105.37
501-327B	HOPPER LID 084	\$ 112.11
501-331B	SCARIFIER BAR 052	\$ 502.26
501-332B	SCARIFIER BAR 068	\$ 584.23

BEFCO Parts Price List - February 2018

Part Number	Description	List Price
501-333B	SCARIFIER BAR 084	\$ 665.88
501-334B	ROLLER ASSY 052	\$ 629.08
501-335B	ROLLER ASSY 068	\$ 709.36
501-336B	ROLLER ASSY 084	\$ 749.49
501-337B	ROLLER ASSY 350	\$ 628.43
501-338B	ROLLER ASSY 358	\$ 668.56
501-339B	ROLLER ASSY 366	\$ 708.60
501-341B	CROSSBAR ASSY 052	\$ 56.89
501-342B	CROSSBAR ASSY 068	\$ 61.89
501-343B	CROSSBAR ASSY 084	\$ 66.94
501-344B	REAR CROSSBAR ASSY 350	\$ 243.60
501-345B	REAR CROSSBAR ASSY 358	\$ 259.63
501-346B	REAR CROSSBAR ASSY 366	\$ 269.04
501-349B	SCARIFIER POINTS	\$ 15.00
501-351B	DRIVE ROD 052	\$ 27.04
501-352B	DRIVE ROD 068	\$ 33.78
501-353B	DRIVE ROD 084	\$ 40.40
501-354B	BRACKET DEFLECTOR	\$ 16.26
501-357B	BEARING HOUSING	\$ 65.88
501-360B	EYEBOLT	\$ 0.24
501-367B	AUGER SHAFT 350	\$ 139.89
501-368B	AUGER SHAFT 358	\$ 158.71
501-369B	AUGER SHAFT 366	\$ 177.53
501-373B	DRIVE ROD 350	\$ 50.12
501-374B	DRIVE ROD 358	\$ 40.49
501-375B	DRIVE ROD 366	\$ 46.56
501-385B	HOPPER MOUNT ASSY LEFT	\$ 112.11
501-388B	ROLLER ARM	\$ 79.64
501-404B	PLATE REAR SUPPORT LH	\$ 117.12
501-405B	PLATE REAR SUPPORT RH	\$ 117.12
501-406B	TICKLER BAR FRONT 358	\$ 44.49
501-407B	TICKLER BAR REAR 358	\$ 44.49
501-408B	TICKLER BAR FRONT 350	\$ 41.78
501-409B	TICKLER BAR REAR 350	\$ 41.78
501-410B	TICKLER BAR FRONT 366	\$ 46.56
501-411B	TICKLER BAR REAR 366	\$ 46.56
501-414B	PIVOT ASSEMBLY	\$ 32.74
501-420B	COUPLER BAR	\$ 52.73
501-422B	CALIBRATION HANDLE	\$ 16.37
501-423B	INDICATOR	\$ 5.64
501-424B	BRACKET IDLER	\$ 7.87
501-425B	IDLER ARM	\$ 27.44
501-426B	SPACER .625x.875x1.375 LONG	\$ 5.52
501-427B	SPACER .5625x.875x3.8125 LONG	\$ 6.52
501-428B	SPACER .875x1.125x2.531 LONG	\$ 5.86
501-429B	SPACER .875x1.125x.875 LONG	\$ 5.34
501-432B	HOPPER MOUNT RIGHT	\$ 44.73
501-433B	HOPPER MOUNT LEFT	\$ 44.73
501-434B	SPROCKET	\$ 42.36
501-435B	KEY	\$ 4.22
501-436B	END RING	\$ 77.65
501-439B	BUSHING 3/4 ID 1 OD X 5/8	\$ 4.19

BEFCO Parts Price List - February 2018

Part Number	Description	List Price
501-440B	REAR DEFLECTOR TOP 350	\$ 59.57
501-441B	REAR DEFLECTOR TOP 358	\$ 59.57
501-442B	REAR DEFLECTOR TOP 366	\$ 59.57
501-443B	REAR DEFLECTOR BOTTOM 350	\$ 59.57
501-444B	REAR DEFLECTOR BOTTOM 358	\$ 59.57
501-445B	REAR DEFLECTOR BOTTOM 366	\$ 59.57
501-446B	PIN JACK STAND	\$ 3.98
501-447B	U BOLT	\$ 5.64
501-448B	A FRAME ASSEMBLY	\$ 309.16
501-449B	BUSHING 3/4 OD 5/8 ID X 5/8	\$ 1.59
501-450B	TURNBUCKLE	\$ 78.95
501-451B	COUPLER BRACKET ASSEMBLY	\$ 7.38
501-453B	SPRING HOPPER HINGE	\$ 8.34
501-456B	SPROCKET SEED HOPPER	\$ 81.68
501-457B	SPACER	\$ 6.81
501-458B	LOCKING COLLAR	\$ 5.49
501-459B	IDLER SPROCKET	\$ 51.58
501-460B	SPRING IDLER	\$ 14.72
501-461B	BOLT EYE 3/8"-16 Z	\$ 5.64
501-467B	THUMBSCREW	\$ 1.48
501-468B	DRIVE SPROCKET HOPPER	\$ 40.12
501-469B	SPACER 1.0x 1.375x1.25 LONG	\$ 7.38
501-470B	COTTER PIN 3/16"x1"	\$ 0.24
501-471B	OFFSET LINK # 50	\$ 2.00
501-472B	CONNECTING LINK # 50	\$ 2.24
501-473B	CHAIN # 50	\$ 39.13
501-474B	HOPPER SEED 350	\$ 635.76
501-475B	HOPPER SEED 358	\$ 675.91
501-476B	HOPPER SEED 366	\$ 716.02
501-477B	HOPPER ASSY FERT 350	\$ 635.76
501-478B	HOPPER ASSY FERT 358	\$ 675.91
501-479B	HOPPER ASSY FERT 366	\$ 716.02
501-480B	CONNECTING LINK # 40	\$ 1.46
501-481B	OFFSET LINK	\$ 1.89
501-482B	CHAIN # 40	\$ 26.87
501-483B	ROLL PIN 1/4"x2.25"	\$ 0.44
501-484B	SPROCKET AUGER SHAFT	\$ 130.18
501-485B	SPROCKET ASSY	\$ 108.76
501-486B	SPACER	\$ 8.34
501-487B	SPROCKET IDLER	\$ 56.43
501-488B	SPACER	\$ 7.72
501-492B	SIDE SHIELD RH	\$ 125.55
501-496B	HOPPER SEED 052	\$ 615.91
501-497B	HOPPER SEED 068	\$ 647.84
501-498B	HOPPER SEED 084	\$ 697.51
501-499B	SEED DEFLECTOR 052	\$ 169.61
501-500B	SEED DEFLECTOR 068	\$ 174.75
501-501B	SEED DEFLECTOR 084	\$ 189.59
501-502B	ROLL PIN 3/8"x2.00"	\$ 1.48
501-534B	BOOM ASSEMBLY 200	\$ 551.95
501-535B	YOKE 200	\$ 330.74
501-536B	HITCH BLOCK EXTENSION	\$ 70.96

BEFCO Parts Price List - February 2018

Part Number	Description	List Price
501-537B	T25 REAR DEFLECTOR	\$ 54.08
501-538B	T25 FRONT DEFLECTOR	\$ 81.03
501-540B	KNIFE, AUGER	\$ 6.49
501-541B	AUGER POINT STANDARD	\$ 20.38
501-545B	CUTTING TEETH (6"AUGER)	\$ 6.14
501-547B	3/4" x 6 1/2" PIN	\$ 38.63
501-549B	BOLT SC M08-1.25x22 C8.8 N F	\$ 1.42
501-551B	COVER (M2-511)	\$ 180.62
501-552B	GASKET (M2-511)	\$ 2.87
501-553B	SHIM 40.3x51.5 (M2-511)	\$ 4.98
501-554B	BEVEL GEAR Z30 (M2-511)	\$ 365.66
501-555B	PARALLEL KEY 10x8x30 (M2-511)	\$ 2.04
501-556B	OUTPUT SHAFT (M2-511)	\$ 319.03
501-557B	OIL SEAL 40.62.7 SC	\$ 7.37
501-558B	CASING (M2-511)	\$ 328.95
501-559B	DRAIN PLUG 1/4" (M2-511)	\$ 4.42
501-560B	PINION GEAR 210 (M2-511)	\$ 345.89
501-562B	SPACER (M2-511)	\$ 18.86
501-563B	SHIM 60.3 x 71.7 (M2-511)	\$ 13.27
501-566B	GUARD, PTO (M2-511)	\$ 25.07
501-567B	GEARBOX COMP. (M2-511)	\$ 538.79
501-568B	SET SCREW 1/4"-20x0.75" N	\$ 0.89
501-574B	WHEEL HUB (GR11)	\$ 34.61
501-582B	HAND GRIP	\$ 2.62
501-583B	LEVER	\$ 17.04
501-584B	LEVER BRACKET	\$ 21.28
501-585B	WASHER FLAT NYLON Ø12	\$ 2.63
501-586B	SPRING	\$ 5.68
501-587B	SHUTTER 209,212	\$ 19.63
501-588B	SHUTTER ARM	\$ 5.01
501-589B	ADJUSTMENT KNOB M8x16	\$ 4.51
501-590B	LEVER STOPPER	\$ 14.20
501-591B	SCALED ROD	\$ 17.68
501-592B	209 & 212 FRAME	\$ 391.32
501-593B	209 & 212 GUARD	\$ 22.71
501-596B	ROLL PIN Ø5x40	\$ 5.09
501-597B	STATIONARY STIRRER	\$ 32.28
501-598B	SPREADER WING STEEL 209, 212	\$ 13.20
501-599B	SPREADER DISC 209, 212	\$ 60.88
501-601B	OUTGOING SHAFT 209,212	\$ 170.93
501-603B	NUT HH M06-1.00 C6 Z TK	\$ 0.08
501-604B	OIL SEAL 25.47.7	\$ 6.99
501-605B	Z16 GEAR	\$ 85.09
501-606B	M25 LOCKING RING	\$ 0.71
501-607B	SHIM	\$ 1.67
501-608B	O-RING	\$ 0.44
501-609B	OIL CAP	\$ 4.46
501-610B	GEARBOX HOUSING ALUMINUM	\$ 56.11
501-611B	OIL SEAL 35.47.7 SC	\$ 7.93
501-612B	INGOING SHAFT 209,212	\$ 222.19
501-613B	TUMBLING AGITATOR (OPTIONAL)	\$ 73.74
501-614B	SEED CUP ADJ. HANDLE GR11	\$ 9.19

BEFCO Parts Price List - February 2018

Part Number	Description	List Price
501-615B	BOLT&NUT HH 5/16"-18x2.50" G2	\$ 0.82
501-616B	101-120 SEAT (optional)	\$ 392.53
501-618B	HOPPER STEEL 103-130	\$ 166.63
501-619B	STATIONARY STIRRER	\$ 20.99
501-620B	BOLT HH M06-1.00x30 C8.8 Z P	\$ 0.19
501-622B	THREADED BUSHING M20	\$ 6.97
501-623B	BOLT CR M08-1.25x40 C4.6 Z	\$ 0.44
501-624B	FRAME 103-130	\$ 164.91
501-625B	GUARD	\$ 20.74
501-626B	BOLT HH M08-1.25x40 C8.8 Z P	\$ 0.40
501-628B	HITCH ADJ., RIGHT	\$ 22.29
501-629B	HITCH ADJ., LEFT	\$ 22.29
501-630B	FLOW CONTROL ASSEMBLY	\$ 58.89
501-631B	ADJ. KNOB M6x16	\$ 3.71
501-632B	HITCH CONNECTION, RIGHT	\$ 26.22
501-633B	HITCH CONNECTION, LEFT	\$ 26.22
501-634B	WHEEL	\$ 82.25
501-635B	WHEEL BUSHING	\$ 2.68
501-636B	BOLT HH M06-1.00x90 C8.8 N P	\$ 1.26
501-639B	ADJ. KNOB	\$ 4.42
501-640B	GEARBOX CASING	\$ 130.43
501-641B	GEARBOX COVER	\$ 36.87
501-642B	Z64 GEAR	\$ 119.09
501-643B	GEAR Z16	\$ 31.37
501-644B	ROLL PIN Ø5x20	\$ 5.09
501-645B	BEARING 6202-ZZ	\$ 8.27
501-647B	SNAP RING, INNER Ø35	\$ 0.55
501-648B	OIL SEAL 16.35.7	\$ 5.20
501-650B	SPREADER DISC, NYLON	\$ 28.20
501-651B	NUT HH M30-2.00 C6 Z TN	\$ 4.92
501-652B	MOBILE SHUTTER	\$ 29.36
501-653B	DEFLECTOR SHIELD	\$ 64.26
501-654B	BOLT CR M08-1.25x20 C8.8 Z	\$ 1.08
501-655B	TOWING HITCH	\$ 90.13
501-656B	DEFLECTOR CONNECTION	\$ 31.21
501-658B	GUARD, STIRRER	\$ 24.56
501-661B	HOPPER, STEEL 203	\$ 166.63
501-663B	BOLT CR M08-1.25x25 C4.6 Z	\$ 0.39
501-665B	OUTGOING GEAR & SHAFT	\$ 665.54
501-666B	BOLT SC M08-1.25x45 C8.8 N P	\$ 0.94
501-667B	GEARBOX HOUSING ALUMINUM	\$ 103.42
501-668B	GUARD	\$ 28.58
501-669B	INGOING GEAR & SHAFT	\$ 192.86
501-670B	GEARBOX COMPLETE	\$ 242.88
501-671B	GEARBOX COMP. 209,212	\$ 296.25
501-674B	T24 FRONT DEFLECTOR	\$ 70.05
501-675B	T24 REAR DEFLECTOR	\$ 46.66
501-676B	T26 FRONT DEFLECTOR	\$ 91.92
501-677B	T26 REAR DEFLECTOR	\$ 61.34
501-680B	KILL SWITCH BRACKET (CE4,5-E42	\$ 24.42
501-681B	KILL SWITCH & KEY	\$ 29.77
501-682B	THROTTLE (LOCAL)	\$ 30.99

BEFCO Parts Price List - February 2018

Part Number	Description	List Price
501-686B	GEARBOX COMP.W/OUT GOING SHAFT	\$ 279.47
501-699B	BOLT&NUT HH 3/8"-16x3.50" G2	\$ 0.74
501-700B	BOOM ASSEMBLY 300	\$ 722.43
501-701B	YOKE 300, 400	\$ 450.19
501-702B	HITCH PIN CAT. 1 & 2	\$ 50.18
501-703B	18" AUGER (WHOLEGOODS)	\$ 487.60
501-704B	24" AUGER (WHOLEGOODS)	\$ 661.11
501-705B	GEARBOX HOUSING (M3-511)	\$ 340.28
501-706B	BEARING CUP LM104911 (M3-511)	\$ 20.12
501-707B	BEARING CONE LM104949 (M3-511)	\$ 10.09
501-708B	OIL SEAL 50.66.8	\$ 9.09
501-709B	SHAFT (OUTPUT)(M3-511)	\$ 208.41
501-710B	WOODRUFF KEY (M3-511)	\$ 3.93
501-711B	GEAR 35T (M3-511)	\$ 197.79
501-712B	TOP CAP (M3-511)	\$ 131.84
501-713B	PIPE PLUG SQ.1/2"HD (M3-511)	\$ 1.78
501-714B	SHAFT MOUNTING (M3-511)	\$ 9.92
501-715B	COTTER PIN (M3-511)	\$ 1.78
501-716B	BEARING CUP LM11910 (M3-511)	\$ 9.95
501-717B	BEARING CONE LM11949 (M3-511)	\$ 5.02
501-718B	GASKET 0.10MM (M3-511)	\$ 2.14
501-719B	GASKET 0.15MM (M3-511)	\$ 2.14
501-720B	GASKET 0.50MM (M3-511)	\$ 2.14
501-723B	INPUT SHAFT PINION 11T(M3-511)	\$ 83.69
501-724B	OIL SEAL 32.45.8	\$ 6.39
501-725B	CAP (INPUT)(M3-511)	\$ 86.14
501-726B	GASKET 0.50 (M3-511)	\$ 3.54
501-729B	I.D. TAG (M3-511)	\$ 7.81
501-730B	RIVET (M3-511)	\$ 0.27
501-731B	GASKET 0.15MM (M3-511)	\$ 3.54
501-732B	GASKET 0.10MM (M3-511)	\$ 3.54
501-733B	PIPE PLUG 1/2" S/HEAD (M3-511)	\$ 1.78
501-734B	GEARBOX COMP. (M3-511)	\$ 673.45
501-742B	AUGER BUSHING 2"	\$ 41.15
501-743B	HITCH BLOCK EXT. PLATE	\$ 99.83
501-746B	LINKAGE FRAME	\$ 262.61
501-748B	PIN	\$ 26.26
501-749B	TOP LINK SUPPORT	\$ 105.02
501-751B	SPRING	\$ 78.78
501-752B	BUSHING	\$ 26.26
501-755B	SHAFT	\$ 26.26
501-756B	SPLIT PIN 5x45	\$ 2.64
501-758B	AXLE BRACKET RS-3	\$ 577.64
501-760B	AXLE BRACKET RS-5	\$ 682.68
501-761B	LOCK	\$ 15.77
501-763B	PIN	\$ 7.88
501-764B	SPLIT PIN 5x40	\$ 2.64
501-765B	SINGLE WHEEL SUPPORT	\$ 157.13
501-773B	AXLE	\$ 31.53
501-774B	SPLIT PIN	\$ 2.64
501-776B	HUB	\$ 52.51
501-781B	FRAME	\$ 2,258.06

BEFCO Parts Price List - February 2018

Part Number	Description	List Price
501-782B	STAND LOCK	\$ 10.52
501-783B	STAND	\$ 26.26
501-784B	CLAMP LOWER	\$ 105.02
501-785B	CLAMP UPPER	\$ 105.02
501-786B	DUAL CAT. PIN	\$ 42.02
501-792B	"L" PIN (SCAIFIER LEG)	\$ 2.88
501-793B	GEARBOX COMPLETE 270 TEDDER	\$ 1,243.25
501-794B	GEARBOX COMPLETE 320 TEDDER	\$ 1,243.25
501-795B	SCARIFIER LEG	\$ 47.08
501-796B	FERTILIZER HOPPER COMP.366-460	\$ 1,421.03
501-797B	SPANNER SOCKET 30mm	\$ 160.80
501-799B	BOLT SC M08-125x25 C12.9 N F	\$ 0.55
501-800B	SPANNER W. 52-55MM SR3 TILLER	\$ 38.79
501-801B	SPANNER W.58-62MM SR2 PH	\$ 41.79
501-802B	SPANNER W. 68-75MM SR5-6 PH	\$ 41.79
501-803B	SOCKET	\$ 67.93
501-804B	SPANNER W 45-50	\$ 47.01
501-805B	WRENCH C14,15	\$ 5.66
501-806B	SPANNER SOCKET 35mm	\$ 158.83
501-807B	SPANNER SOCKET 40mm	\$ 160.82
501-808B	SPANNER SOCKET 45mm	\$ 137.72
501-809B	HEX DIE 18mm	\$ 45.25
501-810B	SPANNER SOCKET 25mm	\$ 119.33
501-811B	HAIR PIN COTTER	\$ 2.19
501-812B	HITCH PIN	\$ 30.69
501-813B	"A" FRAME	\$ 1,043.29
501-814B	BOLT "U" M16-2.00x75x100 Z	\$ 10.27
501-815B	SAFETY FRAME	\$ 153.96
501-816B	SUPPORT BAR 270	\$ 15.34
501-817B	SUPPORT BAR 320	\$ 15.34
501-818B	WHEEL YOKE RIGHT	\$ 131.04
501-819B	WHEEL YOKE LEFT	\$ 131.04
501-822B	DISC-INNER	\$ 12.38
501-823B	COVER	\$ 66.82
501-824B	INNER TUBE	\$ 41.07
501-826B	DISC-OUTER	\$ 15.62
501-827B	WHEEL COMPLETE	\$ 63.60
501-828B	BUSHING	\$ 3.04
501-829B	WASHER FENDER Ø10 Z	\$ 0.32
501-832B	DRIVE TUBE RIGHT 270	\$ 329.77
501-833B	DRIVE TUBE RIGHT 320	\$ 329.77
501-834B	PIN 10x85	\$ 2.42
501-835B	HAIR PIN COTTER	\$ 2.19
501-836B	BOLT WING M12-1.75x30 N F	\$ 0.64
501-837B	TINE ARM 270	\$ 72.78
501-840B	WASHER FLAT Ø12 Z	\$ 4.61
501-841B	TEDDER SPRING TINE	\$ 16.68
501-842B	NUT M12 HEX	\$ 0.40
501-844B	WHEEL SUPPORT RIGHT	\$ 221.23
501-845B	PIN CLIP	\$ 3.86
501-847B	BUSHING	\$ 17.52
501-848C	GEAR Z21 (W/FLANGE 271,321)	\$ 320.18

BEFCO Parts Price List - February 2018

Part Number	Description	List Price
501-850B	SIDE GEARBOX RIGHT	\$ 402.54
501-851B	SIDE GEARBOX LEFT	\$ 402.54
501-852B	ROLL PIN Ø5x28	\$ 0.42
501-853B	HAIR PIN COTTER	\$ 2.19
501-854B	BLOCK PIN	\$ 3.04
501-855B	BEARING 6007-ZZ	\$ 23.59
501-856B	SHIM 35x48	\$ 2.19
501-859B	PINION SHAFT	\$ 237.78
501-860B	SPACER	\$ 11.31
501-861B	WASHER INT LOCK Ø10 Z	\$ 0.08
501-862B	SNAP RING, OUTER Ø32	\$ 1.13
501-864B	COVER	\$ 86.14
501-865B	GASKET	\$ 0.64
501-866B	BOLT HH M08-1.25x22 C8.8 Z F	\$ 0.24
501-867B	OIL PLUG	\$ 3.04
501-868B	THRU-SHAFT 270 (1050)	\$ 547.75
501-869B	KEY 8x10x30	\$ 2.72
501-871B	COVER	\$ 267.57
501-872B	WASHER INT LOCK Ø08 Z	\$ 0.44
501-873B	GASKET	\$ 1.23
501-874B	RING GEAR	\$ 264.65
501-875B	SPACER	\$ 15.81
501-876B	CAP	\$ 3.04
501-877B	BOLT M08x10	\$ 0.24
501-878B	SPACER	\$ 2.42
501-879B	SPACER	\$ 3.23
501-881B	SPACER	\$ 8.88
501-882B	SHIM	\$ 2.19
501-883B	THRU-SHAFT 320 (1250mm)	\$ 547.75
501-884B	OIL SEAL 35.45.7 TC	\$ 6.57
501-885B	DRIVE TUBE LEFT 270	\$ 329.77
501-886B	DRIVE TUBE LEFT 320	\$ 329.77
501-887B	WHEEL SUPPORT LEFT	\$ 221.23
501-888B	TIRE 13x500x6	\$ 53.79
501-888C	TIRE (W RIB 3.50-6)	\$ 53.79
501-889B	INNER TUBE (13x500-6)	\$ 19.31
501-889C	INNER TUBE (3.50-6)	\$ 19.31
501-890B	SPACER (RIM)	\$ 9.62
501-892B	"A" FRAME (270,320)	\$ 1,043.29
501-893B	SAFETY FRAME RIGHT/LEFT	\$ 153.96
501-894B	LOWER HITH PIN	\$ 11.31
501-899B	THREADED PIN	\$ 12.55
501-900B	FRAME	\$ 1,242.65
501-902B	HOPPER RING	\$ 456.83
501-903B	NUT M12	\$ 2.13
501-907B	EXTENSION 906 (335)	\$ 1,014.72
501-908B	EXTENTION 706 (325)	\$ 828.77
501-909B	EXTENTION 506 (320)	\$ 460.43
501-910B	HOPPER	\$ 1,302.73
501-911B	AGITATOR	\$ 138.16
501-912B	AGITATOR FIXING PLATE(V BLOCK)	\$ 27.63
501-914B	WASHER FOR HOPPER FIXING	\$ 4.65



BEFCO Parts Price List - February 2018

Part Number	Description	List Price
501-915B	AGITATOR BUSH-GUIDE	\$ 38.60
501-916B	DOSING DISC	\$ 250.25
501-917B	ADJUSTING RING	\$ 8.47
501-919B	ADJUSTMENT LEVER	\$ 31.86
501-920B	HAIRPIN COTTER Ø2.0 Z	\$ 2.13
501-921B	WASHER SHIM Ø12	\$ 4.65
501-922B	GUARD	\$ 268.97
501-924B	COUPLING FLANGE	\$ 65.62
501-925B	BOLT HH M10-1.50x50 C8.8 Z P	\$ 0.60
501-926B	PENDULUM SPOUT	\$ 180.08
501-927B	CUP (FULL WIDTH SPREADING)	\$ 31.86
501-928B	BUSHING (RT.& LF. SPREADING)	\$ 28.74
501-929B	SPOUT MOUNTING	\$ 798.94
501-930B	DUST FENDER	\$ 34.04
501-931B	WASHER SPACER Ø13	\$ 9.38
501-932B	FORK GUARD	\$ 11.96
501-933B	RING BR62	\$ 6.11
501-934B	BOLT M12x80	\$ 1.31
501-936B	SHAFT COVER	\$ 11.96
501-938B	SPREAD-UNIT MOUNTING	\$ 976.48
501-940B	BEARING 6011-Z	\$ 56.22
501-941B	SNAP RING, OUTER Ø55	\$ 3.23
501-942B	FRONT COVER	\$ 11.96
501-943B	WASHER FLAT Ø35 Z	\$ 3.49
501-944B	FIXING PLATE	\$ 19.88
501-945B	FLYWHEEL	\$ 710.11
501-946B	BOLT SP M12-1.75x55 Z P	\$ 10.36
501-948B	COUPLING SHAFT (SPLINED)	\$ 189.45
501-949B	CUP	\$ 152.02
501-950B	FORK GUARD	\$ 11.96
501-951B	FORK	\$ 443.94
501-952B	RUBBER SHOCK ABSORBER	\$ 88.89
501-953B	WASHER FLAT Ø38 Z	\$ 3.59
501-954B	RING OR 2350	\$ 9.68
501-955B	STROKE ADJUSTER	\$ 180.55
501-956B	BOLT M10x65	\$ 4.92
501-957B	BAKELITE DISC	\$ 20.15
501-958B	ADJUSTMENT LEVER	\$ 35.55
501-959B	HAND GRIP	\$ 9.83
501-960B	COMPRESSION SPRING	\$ 9.83
501-961B	STROKE STOP PIN	\$ 11.43
501-962B	SELECTOR	\$ 62.20
501-965B	COUPLING PIN	\$ 41.66
501-966B	RIGHT TIE ROD	\$ 59.20
501-967B	VERTICAL SUPPORT	\$ 62.20
501-968B	LEFT TIE ROD	\$ 59.20
501-969B	ADJUSTMENT WRENCH	\$ 74.16
501-970B	SAND SPOUT	\$ 358.59
501-971B	AGITATER RIM	\$ 223.29
501-972B	AGITATOR FIXING RING	\$ 29.76
501-973B	CYLINDER (TURBO HOP)	\$ 482.66
501-974B	SLIDER	\$ 24.42

BEFCO Parts Price List - February 2018

Part Number	Description	List Price
501-975B	KNOB 8x20	\$ 6.14
501-976B	ROLL PIN Ø5x16	\$ 1.03
501-979B	FIXED SLIDER	\$ 25.53
501-980B	BRACKET FOR TURBO HOP	\$ 31.34
501-981B	OIL DUCT	\$ 74.41
501-982B	HYDRAULIC REMOTE CONTROL	\$ 695.80
501-984B	OIL DUCT	\$ 74.41
501-985B	HYD. CYLINDER (2x10 PR.)	\$ 218.63
501-986B	HOPPER WITH PLATE (P406)	\$ 1,487.52
501-987B	STAINLESS STEEL PLATE	\$ 268.97
501-988B	HYD. CYLINDER (2-1/2x10 PR)	\$ 218.63
501-991B	BELT TENSIONER ASSY(NEW STYLE)	\$ 57.05
501-994F	FRONT HALF (4' MULCHING KIT)	\$ 104.42
501-994R	REAR HALF (4' MULCHING KIT)	\$ 104.42
501-995B	MULCHING KIT 5' CYCLONE	\$ 264.85
501-995F	FRONT HALF (5' MULCHING KIT)	\$ 104.42
501-995R	REAR HALF (5' MULCHING KIT)	\$ 104.42
501-996B	MULCHING KIT 6' CYCLONE	\$ 300.51
501-996F	FRONT HALF (6' MULCHING KIT)	\$ 116.95
501-996R	REAR HALF (6' MULCHING KIT)	\$ 116.95
501-999B	WHEEL 13"x6"	\$ 108.60
502-000B	BOLT M10x50	\$ 0.67
502-001B	LEVER	\$ 34.76
502-003B	SHUTTER, LEFT 209, 212	\$ 21.67
502-007B	BEAM, TUMBLING AGITATOR	\$ 34.04
502-008B	LEVER STOP	\$ 16.15
502-009B	SHUTTER, RIGHT 209, 212	\$ 21.67
502-010B	SCALED ROD	\$ 22.76
502-012B	FRAME 212	\$ 420.05
502-013B	PROTECTION 209, 212	\$ 35.51
502-014B	HOPPER STEEL 209	\$ 295.41
502-015B	HOPPER STEEL 212	\$ 349.47
502-016B	OUTGOING SHAFT	\$ 195.91
502-017B	OIL SEAL 25.37.5 TC	\$ 12.69
502-018B	NUT M8	\$ 0.32
502-019B	STIRRER, TUMBLING AGITATOR	\$ 61.14
502-020B	RUBBER CAP Ø60	\$ 3.61
502-023B	INGOING SHAFT	\$ 275.14
502-024B	SPRING	\$ 4.60
502-026	GEARBOX COMPLETE	\$ 333.14
502-028B	THREADED BUSHING Ø16	\$ 2.63
502-029B	NYLON BUSHING Ø21	\$ 3.68
502-030B	WHEEL HARDTIRE RH, COMPLETE	\$ 76.23
502-031B	BOLT HH M06-1.00x50 C8.8 Z P	\$ 0.47
502-032B	AXLE	\$ 60.44
502-034B	ROLL PIN Ø3x20	\$ 4.07
502-035B	SELF TAPPIN SCREW PN M3.9x25 Z	\$ 0.08
502-036B	SELF TAPPIN SCREW PN M3.9x16 Z	\$ 0.08
502-037B	GEARBOX HOUSING	\$ 22.92
502-038B	GEARBOX COVER	\$ 11.65
502-039B	BEVEL GEAR	\$ 102.64
502-040B	PINION GEAR	\$ 33.17

BEFCO Parts Price List - February 2018

Part Number	Description	List Price
502-041B	SPACER	\$ 1.26
502-042B	GEARBOX TOP COVER	\$ 4.55
502-043B	OUTGOING SHAFT	\$ 20.47
502-044B	SPREADER DISC, NYLON	\$ 28.20
502-045B	DEFLECTOR CONNECTION, RIGHT	\$ 21.74
502-046B	DEFLECTOR CONNECTION, LEFT	\$ 21.74
502-049B	WHEEL HARDTIRE LH, COMPLETE	\$ 76.23
502-051B	GEARBOX	\$ 261.32
502-052B	CASTING (FLEX)	\$ 487.54
502-053B	PARALLEL KEY 10x8x25	\$ 2.89
502-055B	GEAR Z18 M5	\$ 178.92
502-057B	BOLT M12x25 C8.8	\$ 1.45
502-058B	SHIM KIT	\$ 3.76
502-059B	SHAFT 1 3/8"	\$ 173.47
502-060B	EXTENSION	\$ 189.77
502-062B	COVER	\$ 88.31
502-064B	SHAFT 1 3/8-1 3/8"	\$ 358.59
502-066B	COVER (SUPER FLEX)	\$ 366.40
502-067B	GASKET (SUPER FLEX)	\$ 1.45
502-068B	EXTENSION	\$ 202.99
502-071B	GEAR Z14 M6.5	\$ 218.33
502-073B	OIL SEAL 35.56.8 SC	\$ 13.53
502-074B	OIL FILLER PLUG	\$ 3.18
502-075B	PLATE	\$ 4.00
502-076B	CASTING (SUPER FLEX)	\$ 531.55
502-077B	COVER (SUPER FLEX)	\$ 412.00
502-078B	SHAFT 1 3/8"	\$ 407.71
502-079B	WASHER COPPER SEALING Ø08	\$ 0.60
502-080B	BOLT M08x10 C4.8	\$ 0.56
502-081B	PARALLEL KEY 10x8x35	\$ 1.73
502-084B	ARM TINE	\$ 5.07
502-085B	WINDROWER TINE ARM 288	\$ 77.81
502-086B	WINDROWER TINE ARM 328	\$ 110.67
502-087B	RAKE ARM (WINDROWER)	\$ 99.85
502-088B	SHAFT 1 3/8"	\$ 205.82
502-090B	DOUBLE YOKE ASSEMBLY T60(FLEX)	\$ 157.31
502-091B	DOUBLE YOKE ASSEMBLY T40(FLEX)	\$ 111.21
502-093B	BUSHING (PNEUMATIC TIRE)	\$ 10.20
502-094B	PILLOW BLOCK BEARING (SERIES 2	\$ 208.13
502-095B	TURNBUCKLE (FLEX)	\$ 66.82
502-096B	THREADED ROD FOR TURNBUCKLE	\$ 14.35
502-097B	OIL SEAL 12192TB	\$ 10.65
502-098B	JACK STAND	\$ 80.87
502-099B	FRAME TONGUE (FLEX)	\$ 1,554.42
502-101B	HUB CAP	\$ 3.77
502-102B	BEARING (L44610,L44649)	\$ 16.98
502-103B	INPUT SHAFT ADAPTER (RC)	\$ 52.04
502-112B	BEARING & RETAINER (PNEUMATIC)	\$ 16.06
502-113B	HYDRAULIC CYL. KIT (2"C)	\$ 96.25
502-114B	HYDRAULIC CYL. KIT (2 1/2" C)	\$ 68.29
502-115B	HYDRAULIC CYL. KIT (2" P)	\$ 44.21
502-116B	HYDRAULIC CYL. KIT (2 1/2" P)	\$ 35.01

BEFCO Parts Price List - February 2018

Part Number	Description	List Price
502-117B	WHEEL COMPLETE	\$ 247.29
502-118B	STRAIGHT COUPLING	\$ 66.46
502-119B	WHEEL YOKE (PNEUMATIC TIRE 090	\$ 203.09
502-122B	BOLT HH 3/4"-10x9.50" G5 Z P	\$ 9.24
502-123B	NUT ES 3/4-10 Z	\$ 0.97
502-124B	HOUSING (CURTIS)	\$ 589.67
502-125B	BOLT SP 5/16"-18x1.00 N F	\$ 6.61
502-129B	GEAR	\$ 323.24
502-130B	GASKET (.015)	\$ 6.81
502-131B	GASKET (.005)	\$ 4.23
502-132B	GASKET (.003)	\$ 4.12
502-133B	SHIM (.005)	\$ 2.45
502-138B	COLLAR	\$ 25.84
502-139B	OIL SEAL 13203TA (470522 N#)	\$ 8.55
502-141B	RELIEF VALVE	\$ 24.15
502-144B	PIPE PLUG (SOLID)	\$ 2.65
502-145B	REDUCER BUSHING	\$ 12.77
502-148B	PIVOT BRACKET	\$ 97.87
502-149B	BENT PULL PIN 1/2"x3"	\$ 2.97
502-152B	REAR DRAW BAR 12'	\$ 236.00
502-153B	FRONT DRAW BAR 12'	\$ 236.00
502-154B	LIFT ARM LEFT 12'	\$ 157.66
502-155B	LIFT ARM RIGHT 12'	\$ 157.66
502-157B	LYNCH PIN	\$ 2.00
502-158B	REAR MOWER TRANSPORT HOOK	\$ 54.81
502-159B	BOLT HH M18-2.50x80 C8.8 Z P	\$ 3.04
502-160B	REAR MOWER BRACKET	\$ 469.85
502-162B	REAR MOWER STRAPS	\$ 64.38
502-163B	ELBOW 90 3/8"FNPT-3/4"MORB	\$ 11.39
502-164B	ADAPTOR 3/8" NPT w1/16" RES	\$ 8.51
502-165B	CROSS 3/8" FNPT w/M12X80 BOLT	\$ 24.62
502-166B	HYD HOSE 3/8"MPx3/8"MPx87.00"	\$ 48.68
502-167B	HYD HOSE 3/8"MPx3/8"MPx60.00"	\$ 41.01
502-168B	HYD HOSE 3/8"MPx3/8"MPx39.00"	\$ 37.71
502-169B	REDUCER 3/8"FNPT-1/2"MNPT	\$ 2.38
502-170B	1/2" MALE QUICK COUPLER 1/2"FP	\$ 14.42
502-171B	PIN HYD CYL 1.00"X3.40" Z	\$ 17.40
502-172B	CLIP HAIRPIN 0.105"X2.00" Z	\$ 5.95
502-173B	TRANSPORT SPDL. ASSY.RT.4 HOLE	\$ 214.15
502-174B	TRANSPORT SPDL.ASSY. LT.4 HOLE	\$ 214.15
502-175B	SPINDLE ASSY. BACK PLATE	\$ 34.20
502-176B	CASTLE NUT	\$ 3.62
502-177B	RIM (TRANSPORT WHEEL)	\$ 28.19
502-179B	BOLT LUG 1/2"-20x1.63" G5 Z	\$ 1.82
502-181B	REAR DRAW BAR 15'	\$ 334.12
502-182B	REAR DRAW BAR 17'	\$ 334.12
502-183B	FRONT DRAW BAR 15'	\$ 240.76
502-184B	FRONT DRAW BAR 17'	\$ 265.44
502-185B	LIFT ARM LEFT 15'	\$ 271.48
502-186B	LIFT ARM LEFT 17'	\$ 175.78
502-187B	LIFT ARM RIGHT 15'	\$ 271.48
502-188B	LIFT ARM RIGHT 17'	\$ 219.65

BEFCO Parts Price List - February 2018

Part Number	Description	List Price
502-189B	JACK SHAFT (SUPER FLEX 18 1/2"	\$ 216.87
502-190B	DOUBLE YOKE ASSY.E80 S/FLEX	\$ 187.39
502-191B	WEARPLATE W/HOLE	\$ 20.42
502-192B	WEARPLATE	\$ 21.25
502-194B	BRG. & RETAINERS .75x1.37x4"	\$ 15.11
502-197B	LCG KIT (FLEX MOWER)	\$ 254.72
502-198B	TRANSPORT SPDL.ASSY.RT. 8 HOLE	\$ 200.60
502-199B	TRANSPORT SPDL.ASSY.LT. 8 HOLE	\$ 200.60
502-200B	LYNCH PIN	\$ 1.16
502-201B	LINKAGE FRAME	\$ 238.06
502-203B	BOLT M10x85	\$ 1.31
502-204B	NUT M10 HEX	\$ 0.27
502-205B	SPRING PIN	\$ 0.68
502-206B	LOCKING PIN	\$ 4.46
502-207B	CONNECTING PIN	\$ 9.55
502-208B	LOCK BRACKET	\$ 23.80
502-209B	LOWER SPRING CLIP	\$ 21.73
502-211B	PIN	\$ 4.58
502-212B	NUT CA M18-1.50 N TK	\$ 4.58
502-214B	TOP LINK SUPPORT	\$ 57.14
502-215B	UPPER SPRING CLIP	\$ 21.98
502-218B	DUST SEAL RING	\$ 7.71
502-221B	TINE CLIP	\$ 5.52
502-223B	HUB RAKE WHEEL	\$ 104.63
502-224B	BEARING 30204	\$ 21.89
502-225B	DUST COVER	\$ 17.87
502-226B	INNER WHEEL HAY RAKE	\$ 51.45
502-227B	OUTER WHEEL HAY RAKE	\$ 59.67
502-228B	RAKE TOOTH	\$ 2.34
502-229B	AXLE BRACKET 4 STAR	\$ 287.63
502-233B	SINGLE WHEEL SUPPORT	\$ 71.41
502-237B	TOP HITCH BRACKET	\$ 86.86
502-241B	TOP HITCH SUPPORT PLATE	\$ 34.20
502-242B	LOWER HITCH BRACKET	\$ 75.17
502-243B	LOWER HITCH SUPPORT PLATE	\$ 26.06
502-245B	COTTER PIN	\$ 0.68
502-248B	HOUSING, GEARBOX 300	\$ 179.27
502-249B	OUTPUT SHAFT 300	\$ 112.78
502-250B	SPACER, OUTPUT BEARING 300	\$ 17.57
502-251B	SHIM Ø51X63X0.3	\$ 3.25
502-252B	SHIM Ø51X63X0.5	\$ 3.25
502-253B	OUTPUT GEAR Z38, 300	\$ 187.95
502-254B	GASKET, HANGER CAP 0.10 (300)	\$ 6.76
502-255B	GASKET, HANGER CAP 0.25 (300)	\$ 6.76
502-256B	BOLT SP M10-1.50x30 N F	\$ 1.25
502-257B	FILL PLUG 1/2"	\$ 6.76
502-258B	HANGER SHAFT 200,300,400	\$ 24.42
502-260B	HANGER CAP 300	\$ 113.29
502-263B	SEAL ADAPTER ITG (M3-512)	\$ 12.91
502-265B	PINION GEAR W/SHAFT Z11 (300)	\$ 146.19
502-266B	SPACER	\$ 15.86
502-269B	SNAP RING, OUTER 046	\$ 6.52

BEFCO Parts Price List - February 2018

Part Number	Description	List Price
502-270B	OIL SEAL 50.70.12 TC	\$ 10.46
502-271B	GEARBOX COMPLETE (300-512)	\$ 390.89
502-272B	HOUSING, GEARBOX 200	\$ 167.07
502-273B	OUTPUT SHAFT 200	\$ 121.65
502-274B	SPACER, OUTPUT BEARING 200	\$ 15.86
502-275B	OUTPUT GEAR Z33, 200	\$ 169.51
502-276B	GASKET, HANGER CAP 0.10 (200)	\$ 6.76
502-277B	GASKET, HANGER CAP 0.25 (200)	\$ 6.76
502-278B	HANGER CAP 200	\$ 79.36
502-280B	OIL SEAL 35.72.12	\$ 10.67
502-281B	PINION GEAR W/SHAFT Z11 (200)	\$ 146.19
502-282B	GEARBOX COMPLETE (200-512)	\$ 321.16
502-286B	GREASE FITTING M8-1.00 THREAD.	\$ 3.18
502-293B	YOKE IMPLEMENT END (W)	\$ 114.43
502-294B	GUARD CONE & BEARING ASSY. (W)	\$ 65.93
502-313B	LOCK COLLAR FEMALE	\$ 8.14
502-314B	GUARD CONE FEMALE	\$ 48.40
502-315B	TUBE SHIELD FEMALE	\$ 42.60
502-316B	TUBE SHIELD MALE	\$ 32.51
502-317B	GUARD CONE MALE	\$ 34.57
502-318B	LOCK COLLAR MALE	\$ 7.74
502-319B	PUSH PIN SET	\$ 7.21
502-320B	PIN FOR TWIST COLLAR YOKE	\$ 7.51
502-321B	COLLAR FOR TWIST YOKE	\$ 8.94
502-322B	SHIELD COMPLETE	\$ 137.81
502-323B	THREE POINT HITCH (400-480)	\$ 574.09
502-324B	PIN	\$ 15.23
502-325B	STAND (400-480)	\$ 52.31
502-326B	LYNCH PIN	\$ 7.44
502-327B	GEARBOX HOUSING	\$ 392.61
502-328B	PINION SHAFT	\$ 133.15
502-329B	SHIM 35x53x1	\$ 3.17
502-330B	SPACER 66x70x30	\$ 12.68
502-333B	PROTECTION (BOLT ON)	\$ 115.33
502-334B	INNER DRIVE TUBE RIGHT 400	\$ 206.03
502-335B	INNER DRIVE TUBE RIGHT 480	\$ 233.88
502-336B	DRIVE TUBE LEFT 400	\$ 223.25
502-337B	INNER DRIVE TUBE LEFT 480	\$ 233.88
502-338B	GASKET (400-480)	\$ 6.89
502-341B	INPUT SHAFT 400	\$ 238.56
502-343B	KEY 10x8x30	\$ 2.47
502-345B	BEVEL GEAR	\$ 180.12
502-346B	OIL SEAL 40.70.10TC	\$ 12.69
502-347B	LATERAL GEAR	\$ 122.71
502-348B	BEARING 6207-ZZ	\$ 21.93
502-350B	SHAFT 400	\$ 154.05
502-353B	LOCK PIN A	\$ 446.52
502-354B	LOCK PIN B	\$ 359.32
502-355B	WASHER EXT LOCK Ø12 Z	\$ 0.41
502-357B	PIN (400-480) 20x110	\$ 16.92
502-360B	SPACER 30x42x21	\$ 9.21
502-361B	FLANGE & GEAR (400-480)	\$ 264.37

BEFCO Parts Price List - February 2018

Part Number	Description	List Price
502-362B	TINE ARM 400	\$ 38.27
502-363B	TINE ARM 480	\$ 69.67
502-364B	WASHER FLAT Ø30 N	\$ 3.06
502-367B	WASHER FLAT Ø12	\$ 0.41
502-369B	WHEEL SUPPORT BLOCK DRP 480	\$ 123.31
502-370B	WHEEL YOKE	\$ 113.52
502-371B	WHEEL YOKE	\$ 113.52
502-372B	BOLT M10x10	\$ 1.02
502-373B	COVER, INNER	\$ 8.89
502-374B	COVER, OUTER	\$ 8.89
502-375B	WHEEL COMPLETE 15x600-6	\$ 179.67
502-377B	DRIVE TUBE 400	\$ 167.61
502-378B	OUTER DRIVE TUBE 480 (LEFT)	\$ 212.63
502-379B	LATERAL GEARBOX HOUSING	\$ 316.74
502-380B	PIN 10x10	\$ 1.32
502-382B	WHEEL SUPPORT SHAFT (400-480)	\$ 130.09
502-385B	ATTACHING BRACKETS (PULL TYPE)	\$ 20.81
502-388B	ADJUSTING SCREW	\$ 33.42
502-389B	STAND	\$ 52.31
502-390B	PIN	\$ 4.16
502-391B	PULL TYPE TONGUE	\$ 561.33
502-392B	CENTRIFUGAL CLUTCH (E42)	\$ 190.27
502-394B	THROTTLE CONTROL (E42)	\$ 7.38
502-395B	THROTTLE CONTROL BRACKET (E42)	\$ 35.28
502-396B	IDLER PULLEY (E42)	\$ 11.83
502-397B	BOLT HH M06-1.00x45 C8.8 Z F	\$ 0.43
502-398B	BOLT HH 7/16"-20x1.00" G5 Z F	\$ 0.89
502-399B	WASHER LOCK 7/16" Z	\$ 0.09
502-400B	BOLT HH 1/2"-13x2.00" G5 Z P	\$ 1.07
502-403B	REINFORCMENT STRAP (E42)	\$ 21.25
502-408B	WHEEL YOKE (ANTI SWIVEL 715)	\$ 76.39
502-409B	GAUGE WHEEL SPINDLE GR11 LEFT	\$ 117.99
502-410B	GAUGE WHEEL SPINDLE GR11 RIGHT	\$ 125.08
502-411B	WHEEL SUPPORT BLOCK DRO 480	\$ 50.26
502-414B	ELBOW 90° 3/4" ORB 3/8" FNPT	\$ 9.38
502-417B	TONGUE RAKE CART	\$ 159.08
502-418B	NUT HH 1/2"-13 G2 Z	\$ 0.25
502-420B	BOLT HH 1/2"-13x4.50" G5 Z P	\$ 1.47
502-421B	MAIN FRAME RAKE CART	\$ 283.34
502-422B	HUB, WHEEL	\$ 49.98
502-423B	NUT CA 1"-14 Z	\$ 3.39
502-426B	RIM HAY CART	\$ 67.00
502-427B	COLLAR 2.5" HOLDER HITCH SPT	\$ 19.13
502-430B	PIN TRANSPORT 1/2"X4.44" Z	\$ 5.28
502-432B	BACKING PLATE HYD SUPPORT	\$ 26.68
502-433B	R CLIP	\$ 1.19
502-434B	CONNECTING PIN	\$ 8.29
502-435B	SUPPORT FRAME HOLDER HITCH RH	\$ 214.48
502-436B	SUPPORT FRAME HOLDER HITCH LH	\$ 214.48
502-437B	HYDRAULIC SUPPORT BRACKET RH	\$ 185.35
502-438B	HYDRAULIC SUPPORT BRACKET LH	\$ 185.35
502-441B	SPINDLE ARM RH	\$ 248.94

BEFCO Parts Price List - February 2018

Part Number	Description	List Price
502-442B	SPINDLE ARM LH	\$ 248.94
502-443B	BOLT HH 5/8"-11x6.00" G5 Z P	\$ 2.61
502-444B	COLLAR 1.5" HOLDER HITCH SPT	\$ 17.73
502-445B	HYDRAULIC HOSE 160"	\$ 74.24
502-446B	HYDRAULIC HOSE 26"	\$ 21.33
502-447B	GREASE FITTING 1/4" PR STR Z	\$ 1.02
502-448B	HYD TEE 3/8" FNPT W/BOLT	\$ 19.89
502-449B	TOP HITCH PIN	\$ 9.09
502-450B	CONNECTING SHAFT 288	\$ 111.94
502-451B	CONNECTING SHAFT 328	\$ 117.13
502-452B	A FRAME 288	\$ 1,257.01
502-453B	A FRAME 328	\$ 1,334.72
502-454B	POSITIONING HANDLE	\$ 62.65
502-455B	PROTECTIVE BAR LEFT 288	\$ 139.97
502-456B	PROTECTIVE BAR LEFT 328	\$ 179.65
502-457B	PROTECTIVE BAR RIGHT 288	\$ 147.74
502-458B	PROTECTIVE BAR RIGHT 328	\$ 187.42
502-459B	PIN	\$ 3.23
502-460B	TELESCOPIC ARM	\$ 159.13
502-461B	PIN	\$ 3.23
502-462B	PLATE	\$ 4.37
502-463B	LOCKING PIN	\$ 3.47
502-464B	STAND	\$ 4.77
502-466B	FRAME WHEEL SUPPORT	\$ 349.89
502-467B	KEY 8x10x110	\$ 3.89
502-468B	HEIGHT ADJUSTMENT	\$ 86.31
502-469B	LOCKING LEVER	\$ 9.99
502-470B	WASHER FLAT Ø16	\$ 0.08
502-471B	WHEEL YOKE LEFT	\$ 113.41
502-472B	WHEEL YOKE RIGHT	\$ 113.41
502-473B	WHEEL (RIM)	\$ 59.20
502-474B	SPACER	\$ 5.63
502-475B	INNER TUBE	\$ 35.64
502-476B	TIRE	\$ 58.18
502-477B	DUST COVER	\$ 4.71
502-479B	HANDLE COVER	\$ 2.25
502-480B	LOCK PIN	\$ 4.37
502-481B	WASHER FLAT Ø13 Z	\$ 2.20
502-482B	HOUSING, GEARBOX	\$ 961.15
502-483B	RING GEAR Z68 (C)	\$ 533.40
502-484B	BOLT SC M10-1.50x18 C8.8 N F	\$ 1.05
502-486B	SPACER Ø70.3x50.3x2.5 (C)	\$ 6.75
502-487B	KEY 10x8x50 (C)	\$ 2.61
502-488B	SPACER Ø50.3x70.3 (C)	\$ 3.23
502-490B	BUSHING (C)	\$ 65.27
502-491B	UPPER COVER, GEARBOX HOUSING	\$ 383.34
502-492B	NEEDLE BEARING 20x26x16 (C)	\$ 29.04
502-494B	SPACER WASCHER Ø49x71.7x0.2(C)	\$ 1.26
502-495B	PINION GEAR Z10 (C)	\$ 209.47
502-498B	SPACER WASCHER Ø71x109.7x0.2	\$ 1.82
502-499B	CAM (C)	\$ 175.60
502-500B	BOTTOM COVER, GEARBOX HOUSING	\$ 154.87



BEFCO Parts Price List - February 2018

Part Number	Description	List Price
502-501B	OIL SEAL 50.72.8 TC	\$ 10.59
502-502B	CENTER SHAFT (C)	\$ 425.07
502-503B	FILL PLUG 1/2"(C)	\$ 2.81
502-504B	CONNECTING ROD (C)	\$ 159.63
502-505B	SPACER (C)	\$ 2.81
502-509B	LOWER HITCH PIN	\$ 9.99
502-511B	SAFETY FRAME RT/LEFT (271,321)	\$ 153.96
502-512B	LOCK PIN (271,321)	\$ 3.04
502-513B	A FRAME (271,321)	\$ 1,043.29
502-514B	A FRAME SUPPORT (271,321)	\$ 28.14
502-515B	SUPPORT BAR 271	\$ 15.34
502-516B	SUPPORT BAR 321	\$ 15.34
502-517B	WHEEL YOKE RIGHT (271,321)	\$ 131.04
502-518B	WHEEL YOKE LEFT (271,321)	\$ 131.04
502-519B	DISC-INNER (271,321)	\$ 12.38
502-520B	TIRE 15x6.00x6 (271,321)	\$ 81.46
502-521B	INNER TUBE (271,321)	\$ 33.03
502-522B	SPACER (271,321)	\$ 9.62
502-523B	DISC-OUTER (271-321)	\$ 20.89
502-524B	RIM (271,321)	\$ 71.21
502-525B	KEY 8x7x30 (271,321)	\$ 0.95
502-526B	DRIVE TUBE RIGHT (271)	\$ 329.77
502-527B	DRIVE TUBE LEFT (271)	\$ 329.77
502-528B	DRIVE TUBE RIGHT (321)	\$ 329.77
502-529B	DRIVE TUBE LEFT (321)	\$ 329.77
502-530B	ARM (271)	\$ 72.78
502-531B	ARM (321)	\$ 57.81
502-532B	BUSHING (271,321)	\$ 3.49
502-533B	SIDE GEARBOX RIGHT (271,321)	\$ 402.54
502-534B	SIDE GEARBOX LEFT (271,321)	\$ 402.54
502-535B	THRU SHAFT (271)	\$ 187.77
502-536B	THRU SHAFT (321)	\$ 187.77
502-537B	COUPLING SHAFT (ROUND BORE)	\$ 194.95
502-538B	GREASE FITTING 1/4"-28 THREAD	\$ 1.59
502-539B	PLATE (8 HOLE TRANSPORT ASSY.)	\$ 34.20
502-540B	NUT SP M06-1.00	\$ 6.11
502-541B	SCREW M6x11	\$ 13.05
502-543B	TOP HITCH PIN (CAT.1, CAT.2)	\$ 62.54
502-544B	ANTI SWIVEL BRACKETS	\$ 6.93
502-545B	REINFORCEMENT PLATE	\$ 8.36
502-547B	LATERAL COVER 481	\$ 233.88
502-549B	RUBBER COVER	\$ 22.93
502-551B	CENTRAL COVER 481	\$ 315.74
502-552B	PLASTIC KNOB	\$ 13.17
502-553B	HANDLE	\$ 24.47
502-554B	SNAP RING, INNER Ø30	\$ 2.36
502-555B	WASHER FLAT Ø22 Z	\$ 1.83
502-556B	SPRING	\$ 4.41
502-557B	LOCK PIN	\$ 43.32
502-558B	PIN	\$ 64.99
502-561B	LOCK PIN	\$ 29.38
502-562B	GASKET	\$ 3.89

BEFCO Parts Price List - February 2018

Part Number	Description	List Price
502-565B	BUSHING	\$ 6.95
502-566B	HINGE (LEFT/RIGHT)	\$ 151.61
502-570B	OIL CAP 3/4	\$ 14.08
502-571B	WASHER PLASTIC Ø26	\$ 13.86
502-575B	BUSHING 40 x 35	\$ 2.57
502-576B	SPACER	\$ 43.32
502-581B	LOWER HITCH PIN (CAT 1-2)	\$ 35.32
502-582B	HAIRPIN COTTER Ø8 Z	\$ 5.43
502-583B	SUPPORT	\$ 54.15
502-587B	SAFETY GUARD LEFT/RIGHT 401	\$ 176.61
502-588B	SAFETY GUARD LEFT/RIGHT 481	\$ 270.77
502-589B	SNAP RING, INNER Ø25	\$ 1.83
502-590B	HANDLE	\$ 22.93
502-592B	WASHER FLAT Ø16 N	\$ 1.83
502-593B	SPRING	\$ 3.89
502-595B	EXTERNAL TUBE 401	\$ 81.25
502-597B	SPRING (401)	\$ 102.59
502-599B	INTERNAL TUBE 481	\$ 81.25
502-600B	PINION SHAFT	\$ 395.29
502-601B	SUPPORT	\$ 243.66
502-604B	PTO GUARD	\$ 36.86
502-605B	KEY 8x7x45	\$ 2.36
502-607B	SUPPORT	\$ 59.57
502-608B	LATERAL SHAFT 401	\$ 259.91
502-609B	LATERAL SHAFT 481	\$ 253.34
502-610B	YOKE 401	\$ 324.92
502-611B	YOKE 481	\$ 324.92
502-612B	KEY 8x7x32	\$ 2.45
502-613B	RUBBER COVER	\$ 30.41
502-617B	OIL SEAL 30.62.7 TC	\$ 8.89
502-619B	SPACER	\$ 23.40
502-620B	MAIN BOX	\$ 379.04
502-621B	MAIN SHAFT 401	\$ 232.87
502-622B	MAIN SHAFT 481	\$ 226.14
502-623B	TINE ARM 401	\$ 58.28
502-625B	ROLL PIN Ø6x50	\$ 2.36
502-627B	WASHER PLATE	\$ 5.74
502-628B	HANDLE	\$ 22.93
502-632B	SPRING	\$ 3.89
502-634B	GEAR	\$ 541.52
502-635B	FLANGE 401	\$ 119.84
502-638B	BUSHING 36 x 30	\$ 6.17
502-639B	BRACKET 401	\$ 108.27
502-640B	BRACKET 481	\$ 108.27
502-642B	RIGHT WHEEL YOKE 401	\$ 194.95
502-643B	RIGHT WHEEL YOKE 481	\$ 194.95
502-644B	LEFT WHEEL YOKE 401	\$ 194.95
502-645B	LEFT WHEEL YOKE 481	\$ 194.95
502-646B	INNER WHEEL COVER	\$ 18.03
502-647B	WHEEL 15x600x6 (LONG HUB)	\$ 164.48
502-648B	OUTER WHEEL COVER	\$ 18.03
502-651B	GREASE CAP	\$ 8.47

BEFCO Parts Price List - February 2018

Part Number	Description	List Price
502-652B	WASHER CONICAL Ø12 N	\$ 1.83
502-653B	PTO SHAFT (KEYED)	\$ 167.28
502-655B	PULLEY 325 SPB 4 (KEYED)	\$ 419.68
502-656B	LOCKING COLLAR (KEYED)	\$ 63.98
502-657B	KEY 12x8x63	\$ 1.96
502-658B	PIN	\$ 46.06
502-666B	LINKING BRACKET	\$ 58.47
502-672B	U CLAMP	\$ 11.68
502-676B	LIFTING PIPES BRACKET	\$ 29.24
502-677B	90 DEGREE FITTING	\$ 28.05
502-685B	CLUTCH DISC	\$ 87.72
502-688B	BUSHING	\$ 31.33
502-690B	WHEEL FORK	\$ 286.13
502-691B	SPACER	\$ 5.66
502-692B	WASHER SPACER	\$ 14.64
502-693B	CAP NUT	\$ 29.24
502-694B	WHEEL HUB	\$ 104.63
502-695B	WHEEL PIN	\$ 98.16
502-698B	WHEEL STOP PLATE	\$ 11.68
502-699B	WHEEL STOP PIN	\$ 0.15
502-702B	WHEEL FORK	\$ 319.24
502-704B	ARM SPRING	\$ 16.96
502-705B	WHEEL ARM CHAIN	\$ 11.68
502-712B	GREASE FITTING Ø10 PRESS IN	\$ 2.55
502-713B	SPACER (400,480 WHEEL)	\$ 9.62
502-714B	FLAT BED	\$ 1,357.38
502-715B	MOUNT FRAME	\$ 401.17
502-716B	FRONT DRIVE GUARD	\$ 68.44
502-717B	REAR DRIVE GUARD	\$ 59.04
502-718B	REAR SHROUD	\$ 292.37
502-719B	IDLER BRACKET	\$ 14.16
502-720B	BOLT HH M06-1.00x25 C8.8 Z F	\$ 0.23
502-722B	BOLT "U" 1/2"-13x4.00" Z	\$ 10.46
502-727B	FUEL TANK COVER	\$ 59.04
502-728B	SHAFT 1-1/8"x 34"	\$ 142.00
502-729B	SHAFT 1"x 8-1/4"	\$ 81.89
502-730B	PILLOW BLOCK BRG 1-1/8"	\$ 59.73
502-731B	PILLOW BLOCK BRG. 1"	\$ 35.46
502-732B	CLUTCH	\$ 697.86
502-733B	SHEAVE BK 72x3-7/8"	\$ 284.02
502-734B	SHEAVE BK 36x1"	\$ 75.60
502-735B	SHEAVE BK 105x30MM	\$ 126.66
502-736B	SHEAVE BK 34x1-1/8"	\$ 52.75
502-737B	FLAT IDLER	\$ 43.77
502-738B	IDLER BRACKET	\$ 18.89
502-739B	BELT B49	\$ 19.20
502-740B	BELT 5L320	\$ 11.32
502-741B	KEY 1/4 x 4"	\$ 2.60
502-742B	KEY 1/4x1-1/2"	\$ 2.34
502-743B	BOLT HH 1/2-13x2.50" G5 Z P	\$ 0.51
502-745B	BOLT SC 1/2"-13x2.00" Z	\$ 0.60
502-749B	SPACER	\$ 4.19

BEFCO Parts Price List - February 2018

Part Number	Description	List Price
502-750B	PIN	\$ 2.84
502-751B	PTO SHAFT	\$ 297.16
502-752B	SPLIT LOCKING RING	\$ 29.82
502-753B	CLUTCH POWER WIRING HARNESS	\$ 47.21
502-754B	BOLT SC M06-1.00x20 C12.9 N F	\$ 0.23
502-755B	PTO SWITCH & WIRING HARNESS	\$ 68.44
502-756B	HYD CYL REBUILD KIT	\$ 21.75
502-757B	REPAIR KIT HYD. CYL.	\$ 23.80
502-758B	BREATHER HYD. CYL. 3/8NPT	\$ 18.39
502-763B	SPACER (1.98)	\$ 4.61
502-765B	TWIST COLLAR ASSY. (NEAPCO)	\$ 39.71
502-766B	CROSS & BEARING (NEAPCO)	\$ 61.67
502-768B	BLADE (CHIPPER)	\$ 92.74
502-769B	ANVIL	\$ 85.29
502-770B	PULLEY B110 SF	\$ 350.80
502-771B	PULLEY Bx4-1/2	\$ 147.07
502-772B	PULLEY B 12" OD	\$ 39.51
502-773B	PULLEY 2-1/2" OD	\$ 24.48
502-774B	PULLEY 4" OD	\$ 42.62
502-775B	PULLEY B 8-1/4" OD	\$ 88.47
502-776B	BUSHING 1-3/8"	\$ 57.99
502-777B	BUSHING SD 1-15/16"	\$ 35.42
502-778B	SHAFT 1x7 1/2"	\$ 32.25
502-779B	SHAFT 1-3/8x19	\$ 185.89
502-780B	SHAFT 1-15/16x46	\$ 781.69
502-781B	FEED ROLLER x1 C.R.R.B. SHAFT	\$ 167.07
502-782B	KEY 5/16x3	\$ 4.55
502-783B	KEY 1/2"X5/16"X1.75"	\$ 5.81
502-784B	KEY 1/4x3	\$ 4.16
502-785B	BELT AP56	\$ 11.98
502-786B	BELT BX42	\$ 25.69
502-787B	BELT BX67	\$ 37.19
502-788B	PULLEY TAKE UP	\$ 13.36
502-789B	LINKAGE (LONG)	\$ 11.52
502-790B	LINKAGE (SHORT)	\$ 6.69
502-791B	PIVOT BRACKET	\$ 16.72
502-792B	TAKE UP BRACKET	\$ 14.79
502-793B	BELT BRACKET	\$ 12.54
502-794B	SUPPORT FB160URX1	\$ 42.36
502-795B	SUPPORT PB221URX 1 3/8"	\$ 67.35
502-796B	SUPPORT PB220URX 1 15/16"	\$ 123.23
502-797B	LOCK COLLAR FOR 502-795B	\$ 27.93
502-798B	LOCK COLLAR FOR 502-796B	\$ 27.93
502-799B	SPRING / SMALL TAKE UP	\$ 28.68
502-801B	SPRING - FEED ROLLER	\$ 10.05
502-802B	COTTER PIN 5/32"x2"	\$ 0.23
502-804B	DUAL IDLER BRACKET	\$ 14.63
502-805B	MOUNT PLATE	\$ 8.36
502-806B	STUD 5/8"-11x6" N	\$ 11.83
502-807B	NUT PT 5/8"-18 Z	\$ 1.82
502-808B	WASHER FLAT 5/8" USS Z	\$ 0.29
502-809B	BOLT HH 5/8"-18x2.50" G8 Z P	\$ 1.00

BEFCO Parts Price List - February 2018

Part Number	Description	List Price
502-810B	BOLT SP 1/2"-20x9.094" G8 N P	\$ 39.52
502-811B	BOLT HH 1/2"-13x3.00" G5 Z P	\$ 0.67
502-812B	BOLT HH 1/2"-13x2.00" G5 Z F	\$ 0.93
502-814B	BOLT CR 1/2"-13x3.00" Z F	\$ 0.86
502-815B	NUT ES 3/8"-16 Z	\$ 0.20
502-816B	BOLT HH 3/8"-16x2.00" G5 Z P	\$ 0.38
502-817B	WASHER FLAT 3/8" USS Z	\$ 0.08
502-820B	BOLT HH 1/4"-20x1.50" G5 Z P	\$ 0.15
502-822B	MAIN FRAME	\$ 742.46
502-823B	LEFT SIDE GUARD	\$ 50.12
502-824B	FRONT GUARD, LOWER	\$ 38.41
502-825B	RIGHT SIDE GUARD	\$ 83.53
502-826B	CHIPPER DRUM	\$ 1,644.32
502-827B	CHIPPER CHUTE	\$ 865.11
502-829B	SKIRT MOUNT	\$ 16.72
502-831B	FEED ROLLER ENGAGEMENT HANDLE	\$ 22.77
502-832B	CHIPPER CHUTE TOP COVER	\$ 87.79
502-833B	DRUM SHROUD TOP SECTION	\$ 96.48
502-834B	DRUM SHROUD MID SECTION	\$ 96.48
502-835B	DRUM SHIELD BOTTOM SECTION	\$ 162.04
502-836B	DIVIDER PLATE	\$ 141.60
502-837B	FAN	\$ 365.56
502-838B	FAN SHROUD	\$ 178.78
502-839B	DISCHARGE TRANSITION	\$ 140.46
502-840B	MOUNT CLAMP	\$ 81.99
502-841B	DISCHARGE PIPE	\$ 114.74
502-842B	DEFLECTOR SCREW HANDLE	\$ 15.81
502-843B	DEFLECTOR	\$ 53.06
502-844B	MULCHER BODY	\$ 939.18
502-845B	MULCHER SCREEN	\$ 136.86
502-846B	MULCHER CLEAN OUT DOOR	\$ 18.42
502-847B	MULCHER BLADE ACCESS PANEL	\$ 106.78
502-848B	MULCHER BLADE ANVIL	\$ 49.57
502-849B	MULCHER SHROUD	\$ 93.59
502-850B	MULCHER CHUTE	\$ 214.75
502-851B	BLADE SHAFT	\$ 625.47
502-853B	MULCHER BODY END PLATE	\$ 84.94
502-854B	SUPPORT FB260URX 1-1/4S	\$ 51.75
502-855B	STUD 5/8"-11x16.5" N	\$ 15.37
502-856B	NUT PT 5/8"-11 G2 Z	\$ 1.06
502-857B	BOLT HH 5/8"-11x6.50" G5 Z P	\$ 2.88
502-858B	HITCH PIN 7/8"-14X3.00" Z	\$ 7.37
502-859B	WASHER LOCK 7/8" Z	\$ 0.68
502-860B	NUT HH 7/8"-14 G2 Z	\$ 1.58
502-863B	WASHER FLAT 1/2" USS Z	\$ 0.20
502-864B	BOLT HH 5/8"-11x1.50" G5 Z F	\$ 1.01
502-865B	NUT HH 5/8"-11 G2 Z	\$ 0.38
502-866B	WASHER LOCK 5/8" Z	\$ 0.22
502-868B	NUT ES 5/16"-18 Z	\$ 0.29
502-869B	BOLT HH 1/4"-20x0.75" G5 Z F	\$ 0.16
502-871B	WASHER LOCK 1/4" Z	\$ 0.11
502-872B	WASHER FLAT 1/4" USS Z	\$ 0.11

BEFCO Parts Price List - February 2018

Part Number	Description	List Price
502-873B	NUT ES 1/4"-20 G2 Z	\$ 0.11
502-874B	RIM (SUPER FLEX)	\$ 161.16
502-875B	AGITATOR FIXING PLATE	\$ 40.28
502-876B	BOLT HH M14-2.00x80 C8.8 Z F	\$ 1.96
502-883B	GUARD CONE INNER (209)	\$ 20.86
502-884B	LOCK COLLAR (209)	\$ 5.07
502-886B	INNER TUBE (209)	\$ 21.56
502-887B	OUTER TUBE (209)	\$ 26.66
502-888B	GUARD CONE OUTER (209)	\$ 18.42
502-890B	BOLT CR M12-1.75x60 C4.6 Z	\$ 2.52
502-891B	SHIELDING (SIDE)	\$ 47.21
502-893B	REAR MOWER BRACKET	\$ 811.31
502-894B	REAR MOWER TRANSPORT HOOK	\$ 425.38
502-899B	LIFT ARM RIGHT	\$ 212.38
502-900B	LIFT ARM LEFT	\$ 212.38
502-903B	OIL SEAL 16289 (SUPERFLEX)	\$ 10.89
502-908B	BOLT LUG	\$ 4.39
502-909B	HUB	\$ 125.01
502-912B	HYDRAULIC CYLINDER	\$ 271.48
502-914B	R CLIP	\$ 0.68
502-915B	TURNBUCKLE	\$ 117.99
502-921B	HITCH BRACKET	\$ 137.83
502-925B	STAND 3 POINT HITCH RS2	\$ 29.72
502-926B	BASE 3 PT HITCH RS2	\$ 225.82
502-927B	FRAME HOLDER HITCH	\$ 243.01
502-928B	PIN LOCKING Ø16X178 Z	\$ 20.22
502-933B	PIN HITCH Ø19X140 Z	\$ 15.53
502-934B	TOP LINK SUPPORT	\$ 57.71
502-935B	UPPER SPRING CLIP	\$ 21.98
502-936B	SPRING EXT .35X1.78X12.00 PA	\$ 37.02
502-937B	LOWER SPRING CLIP	\$ 28.53
502-939B	PIN FRAME HOLDER Ø25X165 Z	\$ 19.34
502-940B	PIVOT HOUSING	\$ 118.65
502-941B	LOCK PLATE FRAME HOLDER HITCH	\$ 17.84
502-942B	SUPPORT ARM 2 WHEEL	\$ 235.97
502-943B	SUPPORT ARM 4 WHEEL RC0/RS2	\$ 440.29
502-944B	SUPPORT ARM 5 WHEEL RC0/RS2	\$ 465.69
502-945B	SUPPORT ARM 6 WHEEL 1 PC	\$ 717.46
502-947B	ARM W/HUB 2 WHEEL RH	\$ 250.05
502-948B	ARM W/HUB 2 WHEEL LH	\$ 250.05
502-949B	RAKE WHEEL COMPLETE RH	\$ 271.74
502-950B	RAKE WHEEL COMPLETE LH	\$ 271.74
502-953B	NUT CA M18-1.50 N MD	\$ 6.24
502-954B	ARM W/HUB 1 WHEEL	\$ 187.07
502-955B	MAIN FRAME RS2-08V,10V	\$ 943.92
502-956B	LOWER BRACKET	\$ 45.60
502-957B	LOWER BRACKET PLATE	\$ 19.88
502-958B	STAND 3 PT HITCH RS2-08V, 10V	\$ 50.87
502-959B	PIN LOCKING Ø15X170 Z	\$ 8.80
502-960B	UPPER BRACKET PLATE	\$ 19.31
502-961B	UPPER BRACKET	\$ 71.37
502-962B	HITCH PIN CAT. 1-2	\$ 31.23

BEFCO Parts Price List - February 2018

Part Number	Description	List Price
502-964B	UPPER OIL PLUG	\$ 7.47
502-965B	DRIVE TUBE RIGHT DRO, DRP-330	\$ 258.47
502-966B	DRIVE TUBE LEFT DRO-DRP 330	\$ 258.47
502-967B	CENTRAL SHAFT	\$ 244.68
502-968B	SPACER 40x44x61	\$ 7.80
502-972B	WASHER INT LOCK Ø12	\$ 0.44
502-974B	LOWER OIL PLUG	\$ 6.32
502-976B	FLANGE W/GEAR	\$ 263.65
502-977B	BOLT SC M14-2.00x25 C8.8 Z F	\$ 2.27
502-979B	WHEEL SUPPORT LEFT DRP 330	\$ 192.20
502-980B	WHEEL SUPPORT RIGHT DRP 330	\$ 192.20
502-984B	PROTECTION (CLAMP ON)	\$ 19.13
502-989B	FIXED TINE ARM W/PIN DRO-P330	\$ 105.54
502-990B	ADJ. TINE ARM DRO-DRP 330	\$ 96.67
502-992B	WHEEL SUPPORT DRO 330	\$ 133.29
502-995B	TINE ARM WRENCH	\$ 34.02
502-996B	THREE POINT HITCH	\$ 475.17
502-997B	LOCKING HANDLE	\$ 12.42
502-998B	SAFETY FRAME	\$ 70.36
502-999B	BOLT "U" M12-1.75x85x125 Z	\$ 21.13
503-001B	PULL TYPE FRAME	\$ 68.04
503-002B	ADJUSTING SCREW	\$ 29.76
503-003B	PULL TYPE TONGUE DRP-330	\$ 607.87
503-004B	CENTRAL SHAFT W/P.T.GROOVE 480	\$ 253.01
503-005B	JOINT W/P.T. GROVE	\$ 175.37
503-006B	LATERAL SHAFT W/P.T.GROOVE 480	\$ 123.80
503-007B	TRANSPORT BRACKET RIGHT	\$ 38.04
503-008B	TRANSPORT BRACKET LEFT	\$ 38.04
503-009B	SPINDLE (ONLY)	\$ 59.88
503-017B	LOCK COLLAR FEMALE	\$ 5.43
503-018B	GUARD CONE FEMALE	\$ 24.77
503-019B	TUBE SHIELD FEMALE	\$ 49.28
503-020B	TUBE SHIELD MALE	\$ 38.92
503-021B	GUARD CONE MALE	\$ 24.18
503-022B	LOCK COLLAR MALE	\$ 5.34
503-023B	PUSH PIN SET	\$ 6.84
503-024B	SHIELD COMPLETE	\$ 148.49
503-025B	SNAP RING, INNER Ø83	\$ 4.00
503-026B	SEALING RING	\$ 21.93
503-027B	HUB WITH Q.D.	\$ 141.37
503-028B	RATCHET	\$ 6.81
503-029B	HOUSING WITH YOKE	\$ 204.09
503-031B	SHIELD COMPLETE	\$ 133.58
503-032B	TORQUE LIMITER COMPLETE	\$ 417.92
503-033B	HYD CYLINDER 1.13RX2.00BX8.00S	\$ 172.46
503-035B	COUPLING PIN	\$ 17.44
503-036B	WASHER FLAT Ø35 Z	\$ 2.55
503-041B	CONNECTING SHAFT 288	\$ 162.02
503-042B	CONNECTING SHAFT 328	\$ 173.03
503-047B	PIN	\$ 8.29
503-048B	PIN	\$ 8.29
503-051B	SUPPORT -SIDE RAKE FRAME	\$ 100.01

BEFCO Parts Price List - February 2018

Part Number	Description	List Price
503-053B	SIDE RAKE TOP PLATE	\$ 9.47
503-054B	SIDE RAKE FRAME	\$ 94.42
503-055B	SPRING TINE - SIDE RAKE	\$ 7.87
503-056B	TINE	\$ 31.79
503-057B	TINE ARM 288	\$ 96.31
503-058B	TINE ARM 328	\$ 108.14
503-059B	SPACER	\$ 9.76
503-060B	THREADED ROD 22MM	\$ 133.65
503-061B	SET SCREW	\$ 1.89
503-062B	WASHER FLAT Ø36 N	\$ 0.44
503-063B	FRAME WHEEL SUPPORT	\$ 268.34
503-064B	WASHER FLAT Ø17 Z	\$ 0.44
503-066B	WHEEL YOKE RIGHT	\$ 112.68
503-067B	WHEEL YOKE LEFT	\$ 112.68
503-068B	RAKE ARM SUPPORT	\$ 388.61
503-070B	RAKE ARM	\$ 159.47
503-071B	TINE, RAKE ARM	\$ 10.25
503-072B	SAFETY FRAME LEFT	\$ 191.37
503-073B	SPACER BLOCK	\$ 0.82
503-074B	SUPPORT UCFL 207	\$ 89.42
503-075B	HITCH BLOCK	\$ 78.59
503-076B	STAND DR0-308	\$ 40.05
503-078B	WHEEL YOKE RIGHT	\$ 98.47
503-079B	WHEEL YOKE LEFT	\$ 98.47
503-081B	SAFETY FRAME RIGHT	\$ 191.37
503-082B	AXLE, WHEEL SUPPORT	\$ 765.46
503-083B	SPRING CLIP	\$ 5.26
503-084B	TINE (#3 W/R)	\$ 25.56
503-085B	TINE ARM	\$ 95.68
503-086B	CENTRAL SHAFT	\$ 191.35
503-087B	HOUSING W/YOKE	\$ 196.83
503-090B	CENTRAL SHAFT W/P.T.GROOVE 400	\$ 144.16
503-091B	LATERAL SHAFT W/P.T.GROOVE 400	\$ 128.94
503-093B	ROLL PIN Ø10x60	\$ 2.54
503-094B	BRAKE DISC	\$ 95.38
503-095B	BRAKE SPRING	\$ 12.98
503-096B	PLATE	\$ 18.69
503-097B	BUSHING	\$ 5.36
503-098B	WASHER FLAT Ø40 Z	\$ 8.97
503-099B	WHEEL YOKE	\$ 214.84
503-100B	WHEEL COMPLETE	\$ 245.38
503-105B	BUSHING	\$ 23.45
503-106B	WHEEL YOKE	\$ 231.05
503-108B	WHEEL PIN	\$ 29.46
503-109B	SPACER	\$ 7.99
503-110B	SPACER	\$ 6.60
503-111B	SPACER	\$ 7.42
503-112B	STOP PLATE	\$ 14.48
503-115B	HUB	\$ 94.88
503-117B	NUT	\$ 3.89
503-118B	RIM	\$ 128.36
503-120B	TIRE	\$ 155.56



Part Number	Description	List Price
503-121B	WASHER FLAT Ø31 Z	\$ 1.66
503-124B	SPRING	\$ 24.84
503-125B	BUSHING W/CHAIN	\$ 31.57
503-126B	HUB COMPLETE	\$ 77.32
503-127B	WHEEL ARM COMPLETE	\$ 166.41
503-130B	PIN	\$ 50.26
503-133B	BUSHING	\$ 3.89
503-134B	SPRING	\$ 10.51
503-135B	LOCK PIN	\$ 24.00
503-136B	ROLL PIN Ø6x80	\$ 1.21
503-142B	PIN	\$ 12.98
503-143B	HYDRAULIC STAND	\$ 53.01
503-146B	COUPLING	\$ 13.41
503-147B	SHAFT 130"	\$ 89.89
503-148B	HYDRAULIC SUPPORT SHAFT	\$ 57.63
503-150B	CYLINDER HEAD	\$ 45.02
503-151B	GASKET	\$ 47.99
503-152B	GUIDE	\$ 62.18
503-153B	SCRAPER WRM 078110	\$ 24.94
503-154B	SHAFT	\$ 116.68
503-157B	HYDRAULIC HOSE	\$ 200.29
503-158B	PIN	\$ 22.66
503-159B	GASKET	\$ 3.62
503-160B	BOLT HOLLOW 3/8"x1.25" Z	\$ 11.14
503-161B	HYDRAULIC CYLINDER COMPLETE	\$ 355.64
503-162B	MULCHER SHAFT BUSHING	\$ 22.25
503-163B	TONGUE	\$ 207.45
503-164B	TRANSPORT LOCK BRACKET	\$ 19.28
503-165B	BOLT SC M10-1.50x50 C8.8 Z P	\$ 2.99
503-168B	SHORT ARM FOR 3 WHEEL RAKE	\$ 1,121.68
503-169B	BRACKET ONLY FOR NOSE ROLLER	\$ 45.95
503-173B	STAND (320)	\$ 49.42
503-174B	GASKET (320)	\$ 3.53
503-175B	MAIN RING GEAR (320)	\$ 367.62
503-176B	SUPPORT BEARING (320)	\$ 54.20
503-177B	MAIN DRIVE SHAFT (320)	\$ 211.20
503-180B	GEARBOX (320)	\$ 343.19
503-181B	ROTOR SUPPORT (320)	\$ 294.37
503-183B	OIL PLUG (320)	\$ 7.99
503-184B	GASKET (320)	\$ 1.83
503-185B	SAFETY FRAME (320)	\$ 245.43
503-188B	RING GEAR - ROTOR (320)	\$ 490.40
503-191B	WHEEL ARM SUPPORT (320)	\$ 98.24
503-192B	WHEEL ARM LEFT (320)	\$ 176.49
503-193B	WHEEL ARM LEFT (320)	\$ 176.49
503-196B	PINION SHAFT (320)	\$ 357.93
503-197B	BEARING 6207-2RS	\$ 22.92
503-198B	SUPPORT (320)	\$ 221.02
503-200B	COVER (320)	\$ 19.97
503-202B	SPACER (320)	\$ 21.79
503-203B	BOLT HH 3/8"x5.50"	\$ 1.39
503-204B	AGITATOR FIXING PLATE (N/S)	\$ 15.21

BEFCO Parts Price List - February 2018

Part Number	Description	List Price
503-206B	RETAINING WASHER EU 320	\$ 17.16
503-207B	RETAINING WASHER EU 320	\$ 1.71
503-208B	HUB 1-3/8-6 (EU) (320)	\$ 60.52
503-209B	RATCHET TOOTH (EU) (320)	\$ 3.79
503-210B	OUTER SPRING (EU) (320)	\$ 1.76
503-211B	INNER SPRING (EU) (320)	\$ 1.76
503-212B	OUTER CASTING W/YOKE (EU) (320)	\$ 82.64
503-217B	COMP. TORQUE LIMITER (EU) (320)	\$ 163.94
503-218B	LOCKING COLLAR FEMALE (EU)(320)	\$ 2.54
503-219B	GUARD CONE OUTER (EU) (320)	\$ 12.58
503-220B	TUBE SHIELD FEMALE (EU) (320)	\$ 144.99
503-221B	TUBE SHIELD MALE (EU) (320)	\$ 171.14
503-222B	GUARD CONE MALE (EU) (320)	\$ 12.58
503-223B	LOCKING COLLAR MALE (EU) (320)	\$ 7.74
503-224B	SHIELD COMPLETE (EU)(320)	\$ 93.93
503-226B	TIRE & RIM COMPLETE (S/FLEX)	\$ 353.98
503-228B	HUB & SPINDLE (KICKER WHEEL)	\$ 209.82
503-229B	HYDRAULIC HOSE 35"	\$ 60.73
503-230B	BEARING 7207	\$ 105.49
503-231B	ROLLER PIN (ANTI SCALP ROLLER)	\$ 13.63
503-232B	CHIPPER HOPPER EXTENSION	\$ 75.52
503-233B	HITCH BLOCK	\$ 33.42
503-234B	SKID RISER (FOR D/M GEARBOX)	\$ 17.86
503-235B	SKID RISER (FOR D/M PAN)	\$ 26.63
503-240B	OUTER CASTING W/ YOKE	\$ 93.17
503-241B	BREATHER PLUG (PRINCE)	\$ 10.36
503-243B	FLEX MOWER REAR ASSY.	\$ 1,336.55
503-245B	RETAINER-ONLY (FOR 502-193B)	\$ 5.03
503-246B	BEARING-ONLY (FOR 502-193B)	\$ 6.11
503-247B	FRONT WEIGHT BRACKET J.D.P/BED	\$ 462.53
503-248B	BOLT SC M10-1.50x50 C12.9 N P	\$ 0.78
503-250B	FLANGE SET (FOR 004-6541)	\$ 7.31
503-251B	BOLT HH 3/8"-16x0.75" Z F	\$ 0.18
503-254B	BOLT&NUT HH 3/8"-16x3.00" G2	\$ 0.98
503-255B	SETSCREW 1/4-20x1 (N/PLTD)	\$ 0.64
503-256B	BEARING & RETAINER (2 1/4)LONG	\$ 8.07
503-257B	BOLT HH 3/8"-16x6.00" N P	\$ 1.31
503-258B	NUT PT 3/8"-16 Z	\$ 0.15
503-259B	FRAME TURBO HOP	\$ 1,223.57
503-260B	HOPPER RING (NEW STYLE)	\$ 532.55
503-261B	HOPPER BRACE	\$ 44.64
503-262B	FRAME TIE ROD LEFT	\$ 59.20
503-263B	FRAME TIE ROD RIGHT	\$ 59.20
503-266B	TOGGLE SWITCH	\$ 33.78
503-267B	BOLT CR 3/8"-16x0.75" Z F	\$ 0.18
503-270B	FRAME 3 PT HITCH RS2-02,03	\$ 347.95
503-271B	SUPPORT ARM RS2-02,03,04V,06V	\$ 156.63
503-274B	ARM W/HUB 2 WHEEL	\$ 251.79
503-275B	ARM W/HUB 3 WHEEL RS2	\$ 566.55
503-279B	11 H.P. ENGINE (BASF)	\$ 2,088.27
503-280B	LEFT FRAME	\$ 564.08
503-281B	RIGHT FRAME	\$ 563.79

BEFCO Parts Price List - February 2018

Part Number	Description	List Price
503-282B	THREADED ROD	\$ 54.95
503-283B	BOLT HH 5/16"-18x2.50" G5 Z P	\$ 0.27
503-284B	1/4-20X1" SETSCREW	\$ 0.34
503-285B	ROLL PIN 3/16"x2.00"	\$ 0.27
503-286B	BOLT HH 1/2"-13x1.25" G5 Z F	\$ 0.71
503-287B	ROLLER CHAIN (GR)	\$ 9.24
503-288B	CONNECTING LINKS (GR)	\$ 1.93
503-289B	WASHER COPPER SEALING Ø17	\$ 3.53
503-291B	LOCK DEVICE & HOOK INNER (209)	\$ 2.98
503-292B	LOCK DEVICE & HOOK OUTER (209)	\$ 2.92
503-293B	BEARING 1621-ZZ	\$ 16.17
503-294B	BEARING 203KRRZ-LD (CHIPPER)	\$ 11.02
503-296B	NUT PT 1/4"-20 Z	\$ 0.11
503-297B	BOLT 9/16"-12x2.00" Z P	\$ 1.75
503-298B	NUT ES 9/16"-12 Z	\$ 1.63
503-299B	TIRE 090,110 (13/650x6)	\$ 48.39
503-300B	BOLT HH M20-2.50x160 C8.8 Z P	\$ 7.82
503-301B	BOLT SP HH5/8"-11x5.00" G5 Z P	\$ 3.01
503-302B	BOLT SP 5/8"-11x4.00" G5 Z P	\$ 2.24
503-303B	SLIP COLLAR (FOR CV PTO)	\$ 50.81
503-304B	COVER (TURBO HOP)	\$ 187.97
503-305B	COVER (PHD AUGER)	\$ 41.78
503-306B	BASE (FOR HYD. CYL.)MONARCH	\$ 216.22
503-307B	BREATHER PLUG (PRINCE CYL.)	\$ 3.85
503-308B	BUSHING (308 WINDROWER)	\$ 95.68
503-309B	SLIP CLUTCH (ROUND BORE 312)	\$ 225.93
503-310B	DIE (30mm HEX)	\$ 143.09
503-311B	SPINDLE ONLY (TRANS METRIC)	\$ 100.87
503-312B	YOKE (HYD. CYL. ROD END)	\$ 38.63
503-314B	BOLT&NUT HH 1/2"-13x3.50" G2	\$ 2.13
503-315B	BOLT HH 3/8"-16x1.00" G5 Z F	\$ 0.28
503-316B	OFFSET LINK #40	\$ 2.00
503-361B	INPUT SHAFT (3/8 S/PIN HOLE)	\$ 106.41
503-362B	GEARBOX COMP. (3/8" S/PIN HOLE)	\$ 431.93
503-363B	GEARBOX COMPLETE DM	\$ 1,094.02
503-364B	SHIMS .003 THICK	\$ 2.55
503-365B	SHIMS .005 THICK	\$ 1.86
503-368B	SHIMS .047 THICK	\$ 2.86
503-369B	SHIMS .062 THICK	\$ 2.86
503-370B	SPACER (ENGINE ADJUSTMENT CE)	\$ 3.39
503-371B	ADJUSTING RING (SPACER N/S)	\$ 4.92
503-372B	WHEEL LOCK (400,480)	\$ 49.11
503-373B	PULLEY	\$ 38.65
503-375B	BOLT HH 9/16"-12x5.50" G5 Z P	\$ 2.65
503-376B	BOLT HH 9/16"-12x6.00" G5 Z P	\$ 2.65
503-377B	ADAPTER 1"-15 F/MALE-1-3/8-6 M	\$ 698.14
503-378B	BUSHING 5/8IDx25MMx7-1/4L	\$ 15.24
503-379B	GASKET, INPUT (0.13)	\$ 12.95
503-380B	GASKET, OUTPUT (0.13)	\$ 12.95
503-382B	SPRING (480 TEDDER)	\$ 55.26
503-383B	BEARING ONLY (FLEX)	\$ 135.09
503-384B	HUB ASSEMBLY (HUB,BRGS,SEALS)	\$ 196.87

BEFCO Parts Price List - February 2018

Part Number	Description	List Price
503-387B	WHEEL SUPPORT LEFT	\$ 135.77
503-388B	ELECTRIC MOTOR (FOR WHEELS)	\$ 1,353.77
503-389B	TINE ARM 480 (N/S)	\$ 62.29
503-393B	NUT HH M22-1.50 C6 Z MD	\$ 2.52
503-394B	NUT PT M14-1.50 Z	\$ 6.28
503-396B	HANDLE LEVER	\$ 9.71
503-397B	PTO COVER	\$ 24.47
503-398B	BRACKET (FOR PTO COVER)	\$ 9.71
503-399B	NYLON HANDLE	\$ 18.32
503-400B	BOLT SC M10-1.50x110 C8.8 Z P	\$ 2.07
503-401B	HOUSING COVER	\$ 2.26
503-403B	SOFT CONE	\$ 12.58
503-406B	TIRE 11/4.00-5	\$ 32.16
503-407B	RIM (ONLY)	\$ 24.65
503-408B	PLATE (FOR TELESCOPIC SHIELD)	\$ 11.89
503-410B	ROTOR 566 ( 4" SPACING)	\$ 1,552.35
503-415B	SPACER	\$ 36.96
503-417B	HITCH BLOCK RIGHT	\$ 50.12
503-418B	HITCH BLOCK LEFT	\$ 50.12
503-419B	TOP HITCH ARM	\$ 18.82
503-420B	TOP HITCH SUPPORT	\$ 26.82
503-421B	SPACER	\$ 8.36
503-422B	HITCH PIN (CAT.0)	\$ 11.99
503-423B	SKID 815 FLAIL	\$ 52.04
503-424B	BOLT CR 1/4"-20x0.75"	\$ 0.20
503-425B	NUT HH 1/4"-20 G2 Z	\$ 0.34
503-426B	BUSHING 3.091Dx3.50Dx1.6875L	\$ 16.72
503-427B	FILL PLUG RSD (L)	\$ 5.99
503-428B	CHECK PLUG HH 1/8"	\$ 4.49
503-429B	HOUSING, GEARBOX	\$ 158.71
503-430B	SNAP RING, OUTER Ø36	\$ 2.12
503-431B	RING GEAR 60", 72"	\$ 133.65
503-432B	INPUT SHAFT	\$ 116.95
503-433B	GASKET, INPUT (.30)	\$ 12.95
503-434B	COVER, GEARBOX	\$ 46.99
503-435B	OIL SEAL 35.54.8 TC	\$ 8.89
503-436B	PINION GEAR 60", 72"	\$ 152.07
503-437B	SPACER	\$ 20.67
503-438B	GASKET, OUTPUT (.030)	\$ 12.95
503-439B	OIL SEAL 40.54.7 TC	\$ 9.75
503-440B	COVER, OUTPUT SHAFT	\$ 65.42
503-441B	NUT CA FLANGED 1"-14	\$ 22.31
503-443B	PTO SHIELDING RSD (L)	\$ 21.29
503-445B	REAR AXLE (W/5" S/F RAME TUBES)	\$ 588.47
503-446B	SIDE ROW DISCHARGE CHUTE	\$ 31.35
503-447B	DRAWBAR DRP 308	\$ 501.67
503-448B	SUPPORT STAND	\$ 62.36
503-449B	TURNBUCKLE DRP-308	\$ 97.24
503-450B	THREADED SWIVEL DRP-308	\$ 28.05
503-451B	PIN Ø25X90 DRP 308	\$ 14.71
503-452B	WHEEL SUPPORT DRP-308	\$ 312.86
503-455B	BOLT HH M10-1.50x130 C8.8 Z P	\$ 2.26

BEFCO Parts Price List - February 2018

Part Number	Description	List Price
503-456B	BOLT TS 1/4"x1.00" Z	\$ 0.21
503-457B	SAFETY FRAME RIGHT 480	\$ 85.05
503-458B	SAFETY FRAME LEFT 480	\$ 85.05
503-463B	SET SCREW M06-1.00x6 N	\$ 0.20
503-464B	NUT ES M12-1.50 Z	\$ 0.42
503-465B	*RATCHET KIT W/SPRINGS	\$ 9.49
503-467B	OIL SEAL 60.90.10 TC	\$ 13.98
503-468B	HITCH PIN CAT.0	\$ 10.68
503-469B	BOLT HH M14-2.00x180 C8.8 Z P	\$ 8.65
503-470B	TONGUE EXTENSION	\$ 116.95
503-471B	GEARBOX COMPLETE	\$ 3,047.55
503-472B	CUPHEAD SCREW (NEW STYLE)	\$ 3.80
503-473B	TOP PLATE	\$ 16.25
503-474B	BOTTOM PLATE	\$ 16.25
503-476B	WHEEL COMPLETE	\$ 75.17
503-477B	HYD HOSE 3/8"MPx3/8"MPx79.00"	\$ 42.75
503-479B	GREASE CAP, WHEEL	\$ 3.95
503-480B	OIL SEAL TCM 15262 VH	\$ 4.61
503-481B	BEARING LM48548, LM48510	\$ 30.69
503-482B	BEARING LM67048, LM67010	\$ 23.74
503-483B	WASHER FLAT Ø24 Z	\$ 1.05
503-484B	NUT CA 7/8"-14 Z	\$ 7.21
503-485B	PIN COTTER 5/32"X1.50 N	\$ 0.42
503-486B	BOLT LUG 1/2"-20x1.50" G5 Z	\$ 3.37
503-491B	HOUSING, GEARBOX	\$ 204.65
503-492B	UPPER COVER, GEARBOX HOUSING	\$ 154.87
503-493B	BOTTOM COVER, GEARBOX HOUSING	\$ 100.27
503-494B	CAM	\$ 266.33
503-495B	CENTER SHAFT	\$ 563.51
503-496B	CONNECTING ROD	\$ 64.47
503-497B	PINION GEAR Z10	\$ 319.43
503-498B	RING GEAR	\$ 498.75
503-499B	ROLLER	\$ 12.40
503-500B	GREASE FITTING M10-1.50 THREAD	\$ 1.03
503-502B	SPACER WASCHER Ø50-62-3	\$ 10.09
503-508B	BEARING 6310-ZZ	\$ 61.17
503-510B	KEY 10x8x45	\$ 1.73
503-512B	BUSHING	\$ 29.08
503-513B	BOLT M10x30	\$ 0.69
503-516B	WHEEL YOKE RIGHT	\$ 219.29
503-520B	HANDLE PLATE.	\$ 31.13
503-521B	PIVOT	\$ 19.24
503-523B	THREADED ROD (PULL TYPE)	\$ 121.65
503-525B	BRACKET (PULL TYPE 480)	\$ 50.69
503-545B	SUPPORT UCFT 208	\$ 103.07
503-548B	GEARBOX COMPLETE DR0, DRP-308	\$ 3,508.29
503-551B	POWER BED GAS TANK COVER	\$ 286.13
503-552B	SHIELD COMPLETE (SIZE 3&4)	\$ 74.57
503-553B	SHIELD COMPLETE (SIZE 1&2)	\$ 52.24
503-554B	KEY 10x8x100	\$ 4.03
503-555B	GUARD CONE FEMALE (SIZE 1)	\$ 14.09
503-556B	LOCK COLLAR FEMALE (SIZE 1)	\$ 5.55

BEFCO Parts Price List - February 2018

Part Number	Description	List Price
503-557B	TUBE SHIELD FEMALE (SIZE 1)	\$ 14.08
503-558B	TUBE SHIELD MALE (SIZE 1)	\$ 14.08
503-559B	LOCK COLLAR MALE (SIZE 1)	\$ 5.55
503-560B	GUARD CONE MALE (SIZE 1)	\$ 14.09
503-561B	GUARD CONE FEMALE (SIZE 3)	\$ 15.53
503-562B	LOCK COLLAR FEMALE (SIZE 3&4)	\$ 5.86
503-563B	TUBE SHIELD FEMALE (SIZE 3&4)	\$ 16.49
503-564B	TUBE SHIELD MALE (SIZE 3)	\$ 16.49
503-565B	LOCK COLLAR MALE (SIZE 3)	\$ 5.86
503-566B	GUARD CONE MALE (SIZE 3)	\$ 15.53
503-567B	LEFT PROTECTION DRO-DRP 330	\$ 85.07
503-568B	RIGHT PROTECTION DRO-DRP 330	\$ 85.07
503-569B	SHAFT W/THREADS	\$ 159.47
503-570B	SPANNER NUT (N/S SHAFT)	\$ 25.52
503-571B	WASHER CONICAL Ø40	\$ 17.02
503-574B	TINE ARM (NEW STYLE)	\$ 77.77
503-575B	BUSHING, TINE ARM	\$ 121.20
503-576B	FRAME DRO-308	\$ 1,148.17
503-577B	SUPPORT PROTECTION	\$ 31.86
503-578B	PROTECTION, PTO SHAFT	\$ 17.05
503-579B	BENT PIN 10mm (75x85)	\$ 7.44
503-580B	SAFETY GUARD (RIGHT/LEFT)	\$ 127.58
503-581B	LOCK PIN	\$ 8.76
503-584B	RAKE ARM (N/STYLE)	\$ 159.47
503-585B	SHOCK ABSORBER	\$ 17.01
503-586B	GUARD RETAINER	\$ 47.58
503-587B	SPACER	\$ 3.78
503-588B	SPRING	\$ 4.65
503-589B	SAFETY GUARD (LEFT/RIGHT)	\$ 159.47
503-590B	FRAME DRP-308	\$ 1,445.95
503-591B	LYNCH PIN (10x70)	\$ 9.05
503-593B	KICKER WHEEL ARM	\$ 125.29
503-594B	SPROCKET Z12	\$ 25.95
503-595B	FERTILIZER TUBE (25')	\$ 233.88
503-596B	BUSHING (AIR TIRE)	\$ 3.72
503-601B	TUBE (ONLY)	\$ 7.95
503-603B	YOKE SIZE 6 1-3/4-20	\$ 185.77
503-604B	KICKER WHEEL BRACKET LH	\$ 41.78
503-605B	KICKER WHEEL BRACKET RH	\$ 41.78
503-606B	HITCH BLOCK (330 TEDDER)	\$ 57.86
503-607B	REAR AXLE SECTION (STRICKLAND)	\$ 1,461.79
503-608B	SPACER (INNER SPACER 000-6923Y)	\$ 4.82
503-609B	FRONT COVER (PUMP G/BOX)	\$ 626.48
503-610B	GEARBOX COVER (HYD FLEX)	\$ 481.57
503-611B	GASKET (HYD FLEX)	\$ 5.02
503-612B	CHIPPER SAFETY SHIELD	\$ 146.25
503-613B	INNER SPACER (090 HARD TIRE)	\$ 8.98
503-614B	PUMP ADAPTER PLATE	\$ 576.35
503-615B	BUSHING (SPREADER WHEEL)	\$ 25.07
503-616B	INNER SPACER (090 AIR TIRE)	\$ 15.79
503-617B	SHAFT	\$ 175.49
503-618B	PUMP INPUT END PLATE	\$ 365.11

BEFCO Parts Price List - February 2018

Part Number	Description	List Price
503-619B	PUMP SEAL KIT	\$ 125.29
503-620B	PUMP INPUT SEAL	\$ 50.12
503-621B	OUTER DRIVE TUBE 480 (RIGHT)	\$ 212.63
503-623B	ADJUSTMENT TUBE	\$ 26.08
503-624B	INNER SPACER (WHEEL)	\$ 4.08
503-625B	GEARBOX COMPLETE	\$ 792.25
503-626B	INPUT HOUSING (FRONT)	\$ 358.82
503-627B	BREATHER PLUG	\$ 38.40
503-628B	WASHER ALUMINUM SEALING Ø17	\$ 1.45
503-629B	SIGHT PLUG	\$ 33.01
503-630B	MAGNETIC PLUG	\$ 23.92
503-631B	OIL SEAL 50.65.8	\$ 8.89
503-632B	KEY 12x8x28	\$ 4.59
503-633B	SHAFT	\$ 282.66
503-634B	INPUT GEAR	\$ 287.62
503-635B	OUTPUT GEAR	\$ 193.49
503-637B	OIL SEAL 12411(CR)	\$ 8.42
503-638B	RUBBER COUPLER	\$ 27.60
503-639B	BENT PIN 5/8"x 4.00"	\$ 3.45
503-643B	BOLT SC M10-1.50x60 C8.8 N P	\$ 7.44
503-650B	BOLT PB 5/8"-11x2.00" G5 Z	\$ 1.05
503-651B	BOLT PB 5/8"-11x1.75" G5 Z	\$ 1.56
503-652B	WHEEL ARM	\$ 58.47
503-653B	WHEEL YOKE	\$ 47.80
503-655B	GREASE FITTING 5/16" PR STR Z	\$ 0.86
503-656B	BENT PIN	\$ 21.34
503-658B	KILL SWITCH W/KEY & BRACKET	\$ 72.35
503-659B	RING GEAR 42", 48"	\$ 133.65
503-660B	PINION GEAR 42", 48"	\$ 146.19
503-662B	BACKING PLATE KICKER WHEEL	\$ 12.54
503-663B	HYD CYLINDER BRACKET	\$ 33.42
503-664B	HYDRAULIC MOTOR SEAL KIT	\$ 163.88
503-665B	SET SCREW 8x1.0x10MM	\$ 1.16
503-668B	OIL SEAL 45.60.7	\$ 8.03
503-670B	INPUT HOUSING (REAR)	\$ 276.32
503-671B	HD HITCH A FRAME	\$ 471.38
503-672B	HD REAR HITCH FRAME	\$ 482.55
503-673B	SWIVEL BOX	\$ 215.53
503-674B	CAP, SWIVEL BOX	\$ 20.82
503-675B	ADJUSTABLE BRACE, INNER	\$ 82.26
503-676B	ADJUSTABLE BRACE, OUTER	\$ 93.51
503-679B	JACKSTAND (H/D)	\$ 20.89
503-680B	SMV BRACKET	\$ 13.01
503-681B	SHAFT (PUMP)	\$ 405.73
503-682B	AXLE	\$ 67.35
503-684B	PIVOT PIN	\$ 56.94
503-685B	SET SCREW M08-1.25x20 N	\$ 0.34
503-686B	PIN W/PLATE	\$ 56.94
503-687B	HOSE 108"	\$ 113.84
503-688B	FRONT SAFETY SHIELD (4')	\$ 102.95
503-689B	REAR SAFETY SHIELD (4')	\$ 57.44
503-690B	RIGHT SAFETY SHIELD (4')	\$ 57.44

BEFCO Parts Price List - February 2018

Part Number	Description	List Price
503-691B	LEFT SAFETY SHIELD (4')	\$ 57.44
503-694B	SPRING CLIP (FOR ACCESS DOOR)	\$ 10.46
503-698B	BOLT HH 5/16"-18x2.25" G5 Z P	\$ 0.60
503-699B	SET SCREW 1/4"-20x1/2"	\$ 0.24
503-700B	BOLT HH 1/2"-13x1.75" G5 Z F	\$ 0.63
503-701B	HALF CONVEYOR, LEFT	\$ 251.13
503-702B	HALF CONVEYOR, RIGHT	\$ 240.29
503-703B	BAFFLE PLATE	\$ 78.51
503-704B	CONVEYOR ATTACHMENT	\$ 22.98
503-705B	CONVEYOR BRACKET	\$ 25.45
503-706B	BRACKET ATTACHMENT PLATE,RIGHT	\$ 24.32
503-707B	BRACKET ATTACHMENT PLATE, LEFT	\$ 24.32
503-708B	WHEEL HUB (RSD)	\$ 19.33
503-709B	PHD STAND	\$ 274.51
503-714B	HYD HOSE 3/8"MPx1/2"MPx72.00"	\$ 57.47
503-715B	SHIELD, SLIP CLUTCH	\$ 39.71
503-716B	U BOLT	\$ 26.53
503-717B	BEARING 62205 2RS	\$ 12.40
503-719B	WHEEL ARM 42"	\$ 155.56
503-720B	WHEEL ARM 48", 60", 72"	\$ 155.56
503-721B	SPACER, WHEEL ARM 42"	\$ 7.81
503-722B	MANUAL LIFT KIT (BSB)	\$ 259.44
503-723B	BEARING 6204-Z	\$ 11.03
503-724B	GEARBOX COMPLETE (400-512)	\$ 509.55
503-725B	HOUSING, GEARBOX 400	\$ 182.92
503-727B	HANGER CAP 400	\$ 125.03
503-728B	GASKET, HANGER CAP 0.10 (400)	\$ 6.76
503-729B	GASKET, HANGER CAP 0.25 (400)	\$ 6.76
503-731B	PINION GEAR W/SHAFT Z11 (400)	\$ 158.83
503-733B	OUTPUT SHAFT 400	\$ 116.95
503-735B	SPACER, OUTPUT BEARING 400	\$ 24.49
503-736B	OUTPUT GEAR Z44, 400	\$ 187.97
503-737B	I D TAG RIVET	\$ 0.27
503-739B	BOOM ASSEMBLY 400	\$ 834.54
503-742B	CLUTCH SHOE	\$ 30.08
503-743B	CLUTCH SPRING	\$ 8.14
503-744B	SPACER	\$ 35.53
503-745B	GEARBOX COMPLETE (100-512)	\$ 257.77
503-746B	STAND BASE	\$ 87.72
503-747B	LOWER HITCH PLATE	\$ 33.41
503-748B	LINK BAR	\$ 41.76
503-749B	AUGER BAR	\$ 71.00
503-750B	RESTRICTOR 3/32"	\$ 12.09
503-751B	BOLT HH 1/2"-13x5.00" G5 Z P	\$ 2.11
503-753B	A FRAME SUPPORT QHA	\$ 204.65
503-754B	FLOATING CLEVIS QHA	\$ 91.03
503-755B	SPACER 1 3/8" QHA	\$ 27.89
503-756B	SPACER 1 1/8" QHA	\$ 8.40
503-757B	BUSHING FOR QHA	\$ 16.60
503-758B	BOLT&NUT HH 1/4"-20x2.50" G2	\$ 0.37
503-759B	BLADE SET 50" ROTOMEC	\$ 247.32
503-760B	BLADE SET 58" ROTOMEC	\$ 288.53



BEFCO Parts Price List - February 2018

Part Number	Description	List Price
503-761B	BLADE SET 66" ROTOMEC	\$ 329.75
503-762B	VERTICAL SUPPORT 4' RH	\$ 27.18
503-763B	VERTICAL SUPPORT 4' LH	\$ 27.18
503-764B	VERTICAL SUPPORT 5,6,7' RH	\$ 31.34
503-765B	VERTICAL SUPPORT 5,6,7' LH	\$ 31.34
503-766B	WHEEL & YOKE ASSY. COMPLETE	\$ 123.23
503-768B	HOUSING, GEARBOX 100	\$ 137.83
503-769B	PINION GEAR W/SHAFT Z10 (100)	\$ 171.72
503-780B	OUTPUT SHAFT 100	\$ 108.59
503-781B	SHIM .20	\$ 2.52
503-782B	BEVEL GEAR Z30	\$ 162.89
503-783B	GASKET, HANGER CAP 0.10 (100)	\$ 7.51
503-784B	GASKET, HANGER CAP 0.25 (100)	\$ 7.51
503-785B	WASHER COPPER SEALING Ø18	\$ 2.47
503-786B	FILL PLGU HH M18-1.25	\$ 5.98
503-787B	KEY 10X10X22	\$ 3.39
503-788B	HANGER SHAFT 100	\$ 20.46
503-789B	HANGER CAP 100	\$ 62.65
503-790B	SPACER, OUTPUT SHAFT 100	\$ 15.86
503-802B	NUT PT 1"-8 Z	\$ 4.79
503-803B	FRAME RRB 48"	\$ 1,526.23
503-804B	FRAME RRB 60"	\$ 1,791.14
503-805B	FRAME RRB 72"	\$ 1,932.98
503-807B	BOOM ASSEMBLY 100	\$ 310.36
503-812B	BOLT HH 1/2"-13x2.75" G5 Z P	\$ 1.00
503-814B	SPACER (A FRAME)	\$ 7.34
503-815B	FLOATING YOKE (QUICK HITCH)	\$ 126.03
503-816B	A FRAME SUPPORT (QUICK HITCH)	\$ 147.01
503-817B	FLOATING TOP HITCH (Q/HITCH)	\$ 65.40
503-818B	BOLT HH 5/8"-11x2.50" G5 Z P	\$ 1.61
503-819B	BOLT HH 5/8"-11x4.00" G5 Z P	\$ 2.54
503-820B	BOLT HH 7/8"-9x6.50" G5 Z P	\$ 10.69
503-821B	NUT PT 7/8"-9 Z	\$ 2.11
503-823B	RELIEF VALVE	\$ 107.47
503-825B	HYD HOSE1/4"x40" 1/2"MPx1/2"MP	\$ 41.68
503-826B	HYD HOSE3/8"x40" 1/2"MPX1/2"MP	\$ 39.22
503-828B	ELBOW 90 1/2"MNPT-1/2"MNPT	\$ 12.64
503-829B	BUSHING 1/2"FNPT-3/4"MOB	\$ 5.34
503-830B	HYDRAULIC PLUG 1/2"(D/FORCE)	\$ 9.61
503-832B	PIN 1.00"x 9.75" Z	\$ 20.89
503-833B	PIN 0.75"x3.00" Z	\$ 3.85
503-834B	HAIRPIN COTTER 0.13"x2.50" Z	\$ 0.32
503-835B	PIN 0.75"x3.88" Z	\$ 3.01
503-836B	STEEL SHIM .20	\$ 2.12
503-837B	CAP SCREW 3/8"-16x1.00"	\$ 1.25
503-841B	BOLT HH 7/8"-9x2.25" G5 Z F	\$ 7.89
503-845B	MOUNTING PLATE LEFT & RIGHT	\$ 29.74
503-847B	END CAP	\$ 10.40
503-848B	NUT M50 x 1.5 (SLOTTED ROUND)	\$ 30.38
503-849B	NUT HH M22-1.5 N TN	\$ 2.00
503-850B	BAFFLE KIT (C30-RD5)	\$ 236.41
503-851B	WASHER CONICAL Ø14 N	\$ 1.87

BEFCO Parts Price List - February 2018

Part Number	Description	List Price
503-852B	SAFETY CHAIN	\$ 58.17
503-853B	MANUAL HOLDER Ø3.25"x12.50	\$ 10.96
503-854B	LIGHT KIT, COMPLETE	\$ 355.24
503-856B	CENTER SHAFT (NEW STYLE)	\$ 462.63
503-857B	HUB ONLY RSD	\$ 22.46
503-859B	TOP LINK END	\$ 18.66
503-863B	SUPPORT	\$ 311.16
503-865B	KNOB	\$ 22.31
503-868B	BRACKET SMV	\$ 6.87
503-869B	BOLT HH 5/16"-18x0.75" G5 Z F	\$ 0.21
503-870B	NUT HH M16-1.00 C6 N MD	\$ 1.16
503-871B	WASHER INT LOCK Ø16 Z	\$ 0.40
503-872B	STAND BASE (PHD 100)	\$ 87.72
503-873B	LOWER HITCH PLATES (PHD 100)	\$ 33.41
503-874B	LINK BAR (PHD 100)	\$ 41.76
503-875B	AUGER BAR (PHD 100)	\$ 71.00
503-876B	HANDLE GRIP	\$ 9.21
503-877B	WASHER FLAT 5/8" SAE Z	\$ 0.29
503-878B	NUT ES 5/8"-18 Z	\$ 1.82
503-880B	ELBOW 90° 3/8"MNPT-3/8"FNPT SW	\$ 7.80
503-881B	GEARBOX HOUSING BOTH HALVES	\$ 131.08
503-882B	HOPPER STEEL 106-130	\$ 208.95
503-883B	FRAME 106-130, 230	\$ 181.21
503-884B	WHEEL 16"x8"	\$ 140.01
503-888B	DECAL, SAFETY SET FLEX	\$ -
503-889B	DECAL, SAFETY SET AERATOR	\$ -
503-891B	THROTTLE STAND (VER. A)	\$ 42.80
503-892B	KEY 1/4 x 2 (C30-CE5)	\$ 2.80
503-894B	TOP LINK EXTENSIONS (C70)	\$ 48.49
503-903B	JACK STAND (SIDE WIND)	\$ 87.11
503-905B	ROLLER 2 3/4 " LONG (EZ FLEX)	\$ 12.83
503-907B	WASHER FLAT LUG BOLT RSD	\$ 0.37
503-909B	NUT CA M24-2.00 Z	\$ 7.83
503-912B	BOLT SP M24-2.00x185 Z P	\$ 26.03
503-913B	BUSHING	\$ 5.21
503-914B	WHEEL HUB RSD	\$ 27.80
503-915B	WASHER FLAT Ø33 Z	\$ 5.03
503-918B	ROTOR SR 5 17 FLANGES	\$ 2,105.23
503-919B	ROTOR SR 5 19 FLANGES	\$ 2,215.20
503-920B	ROTOR SR 5 21 FLANGES	\$ 2,391.03
503-921B	BOLT HH 3/4"-10x5.00" G8 Z P	\$ 5.17
503-922B	WASHER FLAT 3/4" USS Z	\$ 0.53
503-923B	3/4" X 4 1/4" PIN	\$ 5.56
503-924B	BOLT CR 3/8"-16x1.00" G2 Z	\$ 0.24
503-925B	RAKE TINES (ONE HOLE)	\$ 8.68
503-926B	RESTRICTOR (BLANK)	\$ 7.64
503-927B	BOLT&NUT HH 1/4"-20x3.00" G2	\$ 0.37
503-928B	AUGER POINT FISH TAIL	\$ 26.48
503-929B	LOCK LEVER PIVOT HOUSING	\$ 16.92
503-932B	PLATE (FOR SPROCKET GRT)	\$ 7.05
503-933B	HUB (H/D R/CUTTER)	\$ 156.13
503-934B	FRAME SUB-COMPACT 48"	\$ 417.65

BEFCO Parts Price List - February 2018

Part Number	Description	List Price
503-935B	VERTICAL SUPPORT 48"	\$ 44.26
503-937B	INNER SPACER	\$ 6.29
503-938B	BOLT HH 3/8"x1.50" F	\$ 0.53
503-939B	HOSE SET	\$ 109.15
503-940B	PIPE ADAPTER 3/8"	\$ 7.37
503-943B	HUB ASSY AFTER SR # 267736	\$ 67.56
503-945B	BEARING JL69310,JL69349	\$ 34.56
503-947B	OIL SEAL TCM 162564VHY	\$ 8.53
503-948B	HUB, WHEEL CAST #H35-660E	\$ 46.95
503-951B	WHEEL ARM (SUB/COMP)	\$ 89.98
503-952B	WHEEL YOKE (SUB COMP)	\$ 84.40
503-953B	BREATHER PLUG 3/4"-16 MORB	\$ 6.43
503-954B	MOUNTING PLATE 200	\$ 21.32
503-955B	KEY 8x10x50	\$ 2.12
503-956B	NUT LUG 1/2"-20X60° Z	\$ 0.88
503-958B	BELT B75 17x1905 L1	\$ 24.98
503-959B	BOLT HH 3/8"-16x1.50" G5 Z P	\$ 0.42
503-960B	WASHER FENDER 3/8" Z	\$ 0.09
503-961B	WHEEL LAMINATED, COMPLETE	\$ 76.61
503-962B	NUT ES M16-1.00 C8 Z TK	\$ 1.16
503-969B	POSITION HANDLE (PHD)	\$ 35.74
503-970B	POSITION HANDLE BRACKET (PHD)	\$ 96.97
503-971B	HYDRAULIC REMOTE CONTROL KIT	\$ 757.82
503-972B	STROKE CONTROL	\$ 24.00
503-973B	BUSHING FOR ARM 250-300	\$ 140.31
503-974B	HORIZONTAL SUPPORT 48"	\$ 44.26
503-975B	REINFORCEMENT, FRAME	\$ 27.06
503-976B	PROTECTION ATTACHMENT PLATE RH	\$ 30.03
503-977B	PROTECTION ATTACHMENT PLATE LH	\$ 30.03
503-978B	FLYWHEEL PROTECTION	\$ 66.61
503-979B	INSULATOR (FOR ENGINE)	\$ 12.95
503-980B	SWITCH STOP (FOR ENGINE)	\$ 6.11
503-981B	NUT 8-32 HEX (FOR ENGINE)	\$ 0.03
503-982B	WASHER EXT LOCK #8	\$ 0.05
503-983B	ADAPTER 3/4"ORING x 1/2" PIPE	\$ 9.45
503-984B	SAFETY NUT 20x1 NYLOCK	\$ 11.89
503-985B	HITCH PIN (LOWER)	\$ 25.42
503-986B	ADAPTER 3/4"ORB x 1/2" NPT	\$ 5.19
503-987B	ELBOW 1/2"NPT x 1/2"FPT 90 DEG	\$ 9.45
503-988B	WIRE BUTT CONNECTOR	\$ 0.37
503-989B	TERMINAL GROUND LUG	\$ 0.51
503-990B	NUT ES 7/8"-9 Z	\$ 1.05
503-991B	SHIM 56x71.5x.45	\$ 1.86
503-992B	BOLT HH 3/8"-16x1.75" G5 Z P	\$ 0.44
503-993B	BOLT HH 3/8"-16x1.25" G5 Z F	\$ 0.32
503-994B	BOLT HH 3/4"-10x9.00" G5 Z P	\$ 10.98
503-995B	BOLT SC M06-1.00x45 C8.8 N P	\$ 0.21
503-996B	WASHER FLAT 7/8" Z USS Z	\$ 1.03
503-997B	SHIM 1" x 1- 1/2" x .045"	\$ 1.86
503-998B	BOLT CS 3/8"-16x1.25" G5 Z F	\$ 0.68
503-999B	BOLT HH 7/16"-14x1.25" G5 Z F	\$ 0.66
504-000B	NUT PT 7/16"-14 G2 Z	\$ 0.31

BEFCO Parts Price List - February 2018

Part Number	Description	List Price
504-001B	WASHER EXT LOCK Ø50 Z	\$ 3.73
504-007B	SET SCREW 5/16-24x3/8	\$ 0.16
504-008B	SET SCREW 5/16-24 x 5/16	\$ 0.16
504-009B	SET SCREW 1/4-28 x 1/4	\$ 0.14
504-010B	BOLT CR 3/8"-16x2.50" G2 Z P	\$ 0.42
504-011B	BOLT CS 1/2"-13x1.75" G8 N P	\$ 1.16
504-012B	BOLT HH 1/2"-13x1.50" G5 Z P	\$ 0.53
504-013B	WASHER LOCK 1" Z	\$ 0.61
504-014B	WASHER FIBER Ø08	\$ 2.98
504-016B	RING GEAR Z72 M3.55 (C)	\$ 599.74
504-017B	PINION GEAR Z10 M3.55 (C)	\$ 310.58
504-018B	CAM WITH HOLE	\$ 170.06
504-019B	CENTER SHAFT (C)	\$ 292.05
504-020B	CONNECTING ROD	\$ 159.63
504-021B	SHIM Ø35.2X43.8X1	\$ 0.47
504-022B	SHIM Ø50.2X57.5X0.5	\$ 3.73
504-023B	CURVED PLATE AND NUT	\$ 14.87
504-024B	ROLL PIN 3/8"x1.25"	\$ 2.38
515-00E	U JOINT FOR INNER TUBE (CV-EG)	\$ 173.82
52000001B	CHAIN, ANTI-ROTATION	\$ 3.86
5200085D	DRIVE TUBE LEFT DRP-330	\$ 218.65
5200095D	DRIVE TUBE RIGHT DRP-330	\$ 218.65
5200205D	OUTER DRIVE TUBE RIGHT	\$ 190.05
5200215D	OUTER DRIVE TUBE LEFT	\$ 203.64
52158589S	LOWER GUIDE	\$ 30.74
52428706S	TEETH HEAD	\$ 91.44
52428729S	BLADE HEAD	\$ 85.97
52428866S	CONTROL SHAFT	\$ 273.68
53028971S	CONNECTING ROD	\$ 166.47
53127149S	COVER	\$ 65.72
53127174S	COVER, CONNECTING ROD	\$ 72.75
53227939S	PULLEY B366	\$ 389.77
5402C001B	RIGID CONE, OUTER TUBE	\$ 6.61
5402C002B	RIGID CONE, INNER TUBE	\$ 6.61
5404C001B	RIDGED CONE, OUTER TUBE	\$ 9.62
5404C002B	RIGID CONE, INNER TUBE	\$ 9.62
5501C001B	LOCKING RING, OUTER TUBE	\$ 6.09
5501C002B	LOCKING RING, INNER TUBE	\$ 6.09
5502C001B	LOCKING RING, OUTER TUBE	\$ 5.09
5502C002B	LOCKING RING, INNER TUBE	\$ 5.09
5504C001B	LOCKING RING, OUTER TUBE	\$ 7.24
5504C002B	LOCKING RING, INNER TUBE	\$ 7.24
56127173ZS	SHIM (2.5 MM.), RIGHT	\$ 2.60
56127236NS	FIXING PLATE	\$ 9.88
56127255NS	SKID	\$ 39.04
56127277NS	ROLLER	\$ 19.83
56127278S	SPACER	\$ 5.13
56127395NS	PLATE, TRACTOR COUPLING	\$ 12.60
56127505ZS	WASHER SP Ø40	\$ 3.56
56127724ZS	SHIM (2.5 MM.)	\$ 1.84
56127940S	PULLEY B1301	\$ 145.51
56128165S	SHIM (0.5 MM.)	\$ 2.46

BEFCO Parts Price List - February 2018

Part Number	Description	List Price
56128255NS	INTERNAL SKID	\$ 23.97
56128716NS	SHIM (3 MM.)	\$ 2.46
56128775NS	YOKE, HYDRAULIC CYLINDER	\$ 16.55
56128797ZS	SPACER, SHAFT SUPPORT	\$ 19.37
56128812S	SHAFT	\$ 58.76
56128825NS	ROD	\$ 34.34
56128829NS	ROD, TRANSPORT LOCK	\$ 32.11
56128831ZS	CLAMP	\$ 14.92
56128833NS	SUPPORT, NYLON ROLLER	\$ 10.40
56128836ZS	CUP	\$ 4.87
56128851AS	BELT SHILED, OUTER	\$ 136.18
56128853NS	PLATE, BELT TENSIONER	\$ 18.03
56129798S	FLOW VALVE M12-1.75FxM14-1.50M	\$ 12.79
56131457YS	INDICATOR	\$ 6.20
56131476ZS	SHAFT FLANGE	\$ 4.76
5630040D	SUPPORT PLATE, SAFETY GUARD	\$ 12.18
56327169TS	BLADE GUIDE, LOWER	\$ 10.98
56327226XS	NUT CONIC SP Ø17 M08-1.25	\$ 5.57
56327227ZS	CONE	\$ 4.18
56327723TS	BLADE GUIDE, UPPER	\$ 5.48
56328658S	CONTROL SHAFT	\$ 132.47
56328701S	TOOTH ROD 72"	\$ 39.02
56328703S	TOOTH ROD 84"	\$ 43.63
56328704S	TOOTH ROD 96"	\$ 55.79
56328713TS	LOWER BLADE GUIDE, RIGHT	\$ 7.75
56328715TS	UPPER BLADE GUIDE, RIGHT	\$ 6.43
56328732S	WEAR PLATE 72"	\$ 19.54
56328733S	WEAR PLATE 84"	\$ 21.72
56328734S	WEAR PLATE 96"	\$ 25.11
56328757TS	LEAF SPRING	\$ 2.72
56328798ZS	PIN	\$ 15.61
56328869ZS	PIN	\$ 9.09
56328898NS	BAR 96"	\$ 908.40
56328908NS	BAR 72"	\$ 799.48
56328909NS	BAR 84"	\$ 862.57
56328923S	PIN	\$ 4.93
56328972TS	UPPER BLADE GUIDE, LEFT	\$ 8.49
56329799S	ADJSTMNT SCREW M12-1.75, FLOW	\$ 13.32
56332234S	PIN	\$ 8.86
56336449ZS	BUSHING CAT. 1-2	\$ 13.64
56427225S	BUSHING	\$ 25.55
56427878S	PIN	\$ 47.79
56428758S	SLIDING BUSHING	\$ 2.48
56528756ZS	BLANK HOLDER	\$ 19.02
57127397S	SLEEVE	\$ 18.21
580-019R	HOPPER 301-350	\$ 605.99
58002430NS	SPRING	\$ 5.62
58002463S	DEFLECTOR STICK	\$ 6.26
58027119S	1/2" MALE QUICK COUPLER	\$ 15.71
58027164S	DUST CAP	\$ 4.76
58027230S	DUST SEAL SP	\$ 4.87
58027235S	CHAIN	\$ 58.57

BEFCO Parts Price List - February 2018

Part Number	Description	List Price
58027286RS	SPRING	\$ 8.31
58027318S	BOLT STUD M20-1.50x62 10K2	\$ 7.92
58027391ZS	TOP LINK	\$ 17.07
58027501S	SLEEVE	\$ 11.81
58027944S	TENSIONER M14	\$ 32.80
58027985S	RING	\$ 0.19
58028070S	BOLT STUD M20-1.50x56 10K1	\$ 7.49
58028096S	BLADE SECTION	\$ 2.16
58028125S	RUBBER CABLE	\$ 2.54
58028131S	DECAL "LIFTING LOCATION"	\$ 3.35
58028132S	DECAL "54 RPM"	\$ 3.76
58028198S	BOLT SP M10-1.25x14 C10.9 Z F	\$ 3.27
58028664S	DECAL "PERIODICALLY CHECK BELT	\$ 3.00
58028748NS	GUARD, UPPER	\$ 45.69
58028760S	SCREW SP	\$ 7.34
58028772NS	SPRING	\$ 72.67
58028834S	ROLLER, NYLON	\$ 12.87
58028885S	CABLE	\$ 10.12
58028888S	HYD. HOSE 5/16"x1700MM.Ø14 BAN	\$ 76.55
58028910TS	BLADE SECTION 72", COMPLETE	\$ 101.23
58028912TS	BLADE SECTION 84", COMPLETE	\$ 118.48
58028914TS	BLADE SECTION 96", COMPLETE	\$ 151.67
58028941S	DECAL "LUBRICATION"	\$ 5.53
58028942S	DECAL "WORK AND TRANSPORT POSI	\$ 6.92
58031458NS	SPRING	\$ 14.45
58032489S	CABLE W/SHEETH	\$ 14.11
58032530S	PULL CORD	\$ 8.24
58036548S	DECAL "WORK POSTION"	\$ 7.24
58039274S	DECAL "MAX PRESSURE"	\$ 2.09
58047438S	STOPPER	\$ 7.26
58057724S	DECAL "READ OPERATOR'S MANUAL	\$ 4.93
58058659S	BOLT SP FLANGE M08-1.00x12 C10	\$ 0.91
58128661YS	WASHER FLAT Ø16 Y	\$ 0.88
58128675S	SEAL KIT, HYDRAULIC CYLINDER	\$ 52.86
58128770S	HYDRAULIC CYLINDER	\$ 416.09
58128867S	SHIM Ø30	\$ 1.86
5820452EA	SHIELD, OUTER TUBE 452	\$ 17.44
5820452IA	SHIELD, INNER TUBE 452	\$ 17.44
5820552EA	SHIELD, OUTER TUBE 552	\$ 17.44
5820552IA	SHIELD, INNER TUBE 552	\$ 17.44
5820702EA	SHIELD, OUTER TUBE 702	\$ 17.44
5820702IA	SHIELD, INNER TUBE 702	\$ 17.44
5820842EA	SHIELD, OUTER TUBE 842	\$ 14.25
5820842IA	SHIELD, INNER TUBE 842	\$ 14.25
583-053R	PLUG	\$ 0.73
583-057R	PLASTIC CAP RECTANGLE	\$ 3.82
5831046EA	SHIELD, OUTER TUBE 1046	\$ 16.57
5831046IA	SHIELD, INNER TUBE 1046	\$ 16.57
583-890R	WASHER SP	\$ 5.86
586-077R	HANDLE CAP	\$ 2.32
588-005R	SHOCK ABSORBER	\$ 19.42
59027155ZS	BLADE REMOVAL TOOL	\$ 17.59

BEFCO Parts Price List - February 2018

Part Number	Description	List Price
59027298NS	STICK HOLDER	\$ 25.17
59027873NS	ARM, BLADE BAR	\$ 259.39
59027900NS	ARM, TOOTH BAR	\$ 255.22
59027935NS	SAFTEY RELEASE LATCH	\$ 272.78
59028146RS	BLADE GUARD 72"	\$ 51.26
59028147RS	BLADE GUARD 84"	\$ 53.44
59028510RS	BLADE GUARD 96"	\$ 85.36
59028650NS	SUPPORT, SHAFT	\$ 255.15
59028745NS	GUARD, LOWER	\$ 110.83
59028766NS	CONNECTION	\$ 74.69
59028776NS	SUPPORT	\$ 38.37
59028800NS	LIFTING ARM	\$ 504.49
59028813NS	TOP LINK	\$ 74.69
59028815NS	COMPLETE ROD	\$ 18.61
59028818ZS	TOP HITCH PIN	\$ 57.62
59028849AS	BELT SHIELD, INNER	\$ 147.01
59028852ZS	BRACKET, BELT SHIELD	\$ 19.31
59028856YS	FLOAT LOCK	\$ 16.55
59028862NS	SUPPORT	\$ 490.62
59028870NS	LEVER	\$ 118.83
59028876NS	STOP BAR	\$ 22.41
59028890NS	SUPPORT STAND	\$ 83.41
59028925NS	SWATH BOARD, COMPLETE	\$ 126.21
59028927NS	SUPPORT, OUTER BAR	\$ 186.26
59028930TS	LAST TOOTH (3" TOOTH SPACING)	\$ 36.91
59028932TS	TOOTH (2" TOOTH SPACING)	\$ 46.48
59028934TS	FIRST TOOTH (3" TOOTH SPACING)	\$ 75.06
59028980AS	HITCH, THREE POINT	\$ 900.80
59029728ZS	NUT WING SP M16-2.00	\$ 9.52
59030421S	GREASE GUN	\$ 39.23
59228875S	CYLINDER STOP	\$ 50.73
6002010A	LOCKING RING, OUTER TUBE C2	\$ 3.93
6002012A	LOCKING RING, INNER TUBE C2	\$ 3.93
6004010A	LOCKING RING, OUTER TUBE	\$ 4.17
6004012A	LOCKING RING, INNER TUBE	\$ 4.17
6014010A	STANDARD CONE, OUTER TUBE	\$ 12.58
6014012A	STANDARD CONE, INNER TUBE	\$ 10.65
6014025A	LONG CONE, INNER TUBE	\$ 14.42
608-007F	UPPER AGITATOR	\$ 42.98
610-444R	SPRING	\$ 25.36
616-000F	INDICATOR	\$ 1.42
623-002R	GEARBOX COMPLETE	\$ 2,104.35
649-00E	WIDE ANGLE CV-JOINT (CV-EG)	\$ 782.13
6500005D	LATERAL SHAFT (FOR DOUBLE YOKE)	\$ 325.74
6500045D	INPUT SHAFT (FOR DOUBLE YOKE)	\$ 477.80
6500371D	PIN Ø28X200	\$ 21.93
6500375D	PIN Ø25X180	\$ 21.13
65120006B	RING, OUTER SHIELD	\$ 5.51
652-055R	HYDRAULIC HOSE	\$ 108.17
65210006B	RING, INNER SHIELD	\$ 5.51
653-405R	HYDRAULIC CYLINDER	\$ 315.46
6690640C	BOLT & NUT HH M06-1.00x40 C8.8	\$ 5.80

BEFCO Parts Price List - February 2018

Part Number	Description	List Price
6700012D	JOINT BLOCK B	\$ 444.03
6700031D	JOINT BLOCK A	\$ 444.03
6900090D	SPRING	\$ 31.82
6900240D	SPRING FOR HOOK	\$ 9.69
693275W	SHIELD COMP.	\$ 265.05
693520W	SHIELD COMP.	\$ 270.63
7300007	BEFCO PRIMER (SPRAY CAN)	\$ 21.03
7300008	BEFCO ORANGE (SPRAY CAN)	\$ 21.03
7300010	BEFCO BLACK (SPRAY CAN)	\$ 21.03
7300013	BEFCO ORANGE (QT, READY SPRAY)	\$ 59.77
7300015	BEFCO BLACK(QT, READY TO SPRAY)	\$ 59.77
7300017	PRIMER GRAY(QT, READY TO SPRAY)	\$ 59.77
7900000	ACCESS PLATE 48"	\$ 14.87
7900002	REAR LIGHT BRACKET ,LH	\$ 46.32
7900003	REAR LIGHT BRACKET, RH	\$ 46.32
7900004	TIRE, RAKE CART 175/80D13	\$ 86.24
7900005	TIRE & WHEEL ASSY, RAKE CART	\$ 129.36
7900006	GREASE FITTING 1/16"-27 STR	\$ 1.03
7900007	GREASE FITTING 1/16"-27 90 DEG	\$ 1.03
7900008	ELBOW 90° 1/2" FNPTx1/2" MNPT	\$ 6.69
7900009	ADAPTOR STR 1/2"MNPTx3/4"MORB	\$ 5.89
7900010	FRAME GRADING SCAPER BGS-060	\$ 801.39
7900011	BLADER HOLDER BGS-060	\$ 423.77
7900012	SKID SHOES BGS-060 & 072	\$ 29.81
7900020	FRAME GRADING SCAPER BGS-072	\$ 886.42
7900021	BLADE HOLDER BGS-072	\$ 460.40
7900030	FRAME GRADING SCRAPER 84"	\$ 939.13
7900031	BLADE HOLDER BGS-084	\$ 466.98
7900032	SKID SHOE BGS-084	\$ 38.28
7900040	FRAME GRADING SCRAPER BGS-C48	\$ 460.13
7900041	BLADE HOLDER BGS-C48	\$ 261.22
7900060	MANUAL HOLDER Ø2"x12.50"	\$ 6.63
7900080	MOLD BOARD 84"	\$ 724.73
7900081	HD HITCH A FRAME	\$ 471.38
7900082	HD REAR HITCH FRAME	\$ 482.55
7900083	ADJUSTABLE BRACE, INNER	\$ 82.26
7900084	ADJUSTABLE BRACE, OUTER	\$ 93.51
7900090	MOLD BOARD 96"	\$ 822.18
7900350	FLOATING YOKE	\$ 141.15
7900351	FLOATING TOP LINK	\$ 73.24
7900354	SAFETY GUARD, FRONT 42"	\$ 19.32
7900355	SAFETY GUARD, FRONT 48"	\$ 22.47
7900356	SAFETY SHIELD, FRONT 42"	\$ 27.64
7900357	SAFETY SHIELD, REAR 42"	\$ 27.77
7900358	SAFETY SHIELD, FRONT 48"	\$ 29.75
7900359	SAFETY SHIELD, REAR 48"	\$ 29.87
7900361	SAFETY SHIELD, REAR 60"	\$ 18.93
7900362	REAR SHIELD 72"	\$ 31.43
7900363	SAFETY SHIELD, FRONT 60"	\$ 33.78
7900364	SAFETY SHIELD, FRONT 72"	\$ 39.31
7900365	SAFETY GUARD, FRONT 60"	\$ 24.57
7900366	SAFETY GUARD, FRONT 72"	\$ 26.41



BEFCO Parts Price List - February 2018

Part Number	Description	List Price
7900368	HORIZONTAL SUPPORT 42"	\$ 23.15
7900370	VERTICAL SUPPORT 42"-72"	\$ 24.98
7900371	HORIZONTAL SUPPORT 42"-60"	\$ 31.46
7900372	HORIZONTAL SUPPORT 72"	\$ 33.42
7900382	BRACKET, FRONT SHIELD 42"	\$ 43.51
7900383	BRACKET, REAR MIDDLE SHIELD 42"	\$ 26.19
7900384	BRACKET, REAR LEFT SHIELD 42"	\$ 26.06
7900385	BRACKET, REAR RIGHT SHIELD 42"	\$ 26.06
7900386	PLATE, FRONT SHIELD 42"	\$ 24.68
7900387	PLATE, REAR MIDDLE SHIELD 42"	\$ 21.23
7900388	PLATE, REAR SIDE SHIELD 42"	\$ 12.12
7900389	BELT, FRONT SHIELD 42"	\$ 38.14
7900390	BELT, REAR MIDDLE SHIELD 42"	\$ 26.27
7900391	BELT, REAR SIDE SHIELD 42"	\$ 14.95
7900392	BRACKET, FRONT SHIELD 48"	\$ 50.08
7900393	BRACKET, REAR MIDDLE SHIELD 48"	\$ 26.94
7900394	BRACKET, REAR LEFT SHIELD 48"	\$ 26.73
7900395	BRACKET, REAR RIGHT SHIELD 48"	\$ 26.73
7900396	PLATE, FRONT SHIELD 48"	\$ 26.43
7900397	PLATE, REAR MIDDLE SHIELD 48"	\$ 21.53
7900398	PLATE, REAR SIDE SHIELD 48"	\$ 12.74
7900399	BELT, FRONT SHIELD 48"	\$ 42.34
7900400	BELT, REAR MIDDLE SHIELD 48"	\$ 27.11
7900401	BELT, REAR SIDE SHIELD 48"	\$ 14.61
7900402	BRACKET, FRONT SHIELD 60"	\$ 57.54
7900403	BRACKET, REAR MIDDLE SHIELD 60"	\$ 28.68
7900404	BRACKET, REAR LEFT SHIELD 60"	\$ 27.56
7900405	BRACKET, REAR RIGHT SHIELD 60"	\$ 27.56
7900406	PLATE, FRONT SHIELD 60"	\$ 28.77
7900407	PLATE, REAR MIDDLE SHIELD 60"	\$ 22.68
7900408	PLATE, REAR SIDE SHIELD 60"	\$ 12.82
7900409	BELT, FRONT SHIELD 60"	\$ 50.29
7900410	BELT, REAR MIDDLE SHIELD 60"	\$ 28.77
7900411	BELT, REAR SIDE SHIELD 60"	\$ 14.95
7900412	BRACKET, FRONT SHIELD 72"	\$ 63.44
7900413	BRACKET, REAR MIDDLE SHIELD 72"	\$ 29.11
7900414	BRACKET, REAR LEFT SHIELD 72"	\$ 28.81
7900415	PLATE, FRONT SHIELD 72"	\$ 29.77
7900416	PLATE, REAR MIDDLE SHIELD 72"	\$ 23.19
7900417	PLATE, REAR SIDE SHIELD 72"	\$ 14.16
7900418	BELT, FRONT SHIELD 72"	\$ 57.66
7900419	BELT, REAR MIDDLE SHIELD 72"	\$ 35.35
7900420	BELT, REAR SIDE SHIELD 72"	\$ 18.03
7900421	REAR SHIELD 48"	\$ 30.60
7900422	BELT, REAR SHIELD 48"	\$ 26.43
7900423	BELT, REAR SHIELD 60"	\$ 28.77
7900425	ACCESS PLATE 42"	\$ 12.24
7900426	WHEEL ARM 42"	\$ 138.63
7900428	OUTER SPACER, WHEEL	\$ 5.21
7900429	HUB, WHEEL	\$ 50.63
7900430	WHEEL YOKE	\$ 83.26
7900431	BOLT SP M25-3.00x205 C8.8 Z P	\$ 26.03

BEFCO Parts Price List - February 2018

Part Number	Description	List Price
7900432	NUT CA M25-3.00 Z	\$ 7.83
7900434	BELT, REAR SHIELD 72"	\$ 29.77
7900500	BLOWER PIPE EXTENSION 15"	\$ 134.74
7900501	GUARD # 276114 & ABOVE	\$ 7.00
7900502	FRONT GUARD, UPPER	\$ 13.61
7900503	HITCH BLOCK, RIGHT QHC	\$ 45.00
7900504	HITCH BLOCK, LEFT QHC	\$ 45.00
7900649	FRAME 42"	\$ 1,025.85
7900650	FRAME 48"	\$ 1,331.49
7900651	FRAME 60"	\$ 1,596.20
7900652	FRAME 72"	\$ 1,873.42
8020539	BELT SPB 2580	\$ 77.39
8800005D	SAFETY GUARD	\$ 110.95
8800035D	SAFETY GUARD 480	\$ 113.29
8800240D	GUARD SUPPORT DRO330-DRP330	\$ 70.36
8800385D	SUPPORT RIGHT, SAFETY GUARD	\$ 35.18
8800386D	SUPPORT LEFT, SAFETY GUARD	\$ 35.18
8800390D	SAFETY GUARD	\$ 56.37
8900204D	BUSHING	\$ 5.95
8900205D	BUSHING	\$ 8.57
8900405D	PLASTIC CAP (FOR SAFETY FRAME	\$ 1.47
8900460D	TEE ADAPTOR	\$ 0.35
8900471D	HYDRAULIC HOSE 1/4" x 900mm	\$ 116.95
8900472D	HDRAULIC HOSE 1/4" x 2400mm	\$ 21.93
8900480D	HYDRAULIC CYL. RIGHT	\$ 255.37
8900481D	HYDRAULIC CYL. LEFT	\$ 255.37
8900482D	ROD 25x530	\$ 146.19
8900483D	ROD GUIDE	\$ 51.24
8900484D	GASKET KIT	\$ 29.24
8900485D	PISTON	\$ 0.35
8900486D	ROD GASKET KIT	\$ 2.56
8907070A	MANUAL AMA DRIVELINE (US)	\$ -
8909090A	MANUAL AMA DRIVELINE (CE)	\$ -
8910007D	WHEEL COMPLETE 16X650-8	\$ 179.67
9070105	GUARD (S/B)#3	\$ 62.22
90SC6038C	SHIELD COMP. SC 380	\$ 77.56
90SC6040C	SHIELD COMP. SC 400	\$ 77.56
90SC6071C	SHIELD COMP. SC 710	\$ 77.56
90SC6073C	SHIELD COMP. SC 730	\$ 77.56
90SS1047C	SHIELD COMP. SS 470	\$ 71.43
90SS1067C	SHIELD COMP. SS 670	\$ 71.43
90SS6031C	SHIELD COMP. SS 310	\$ 77.56
9107002D	RIVET 5 x 16	\$ 0.40
915-2105	WIRE ROPE, ROLL 100 m.	\$ 163.56
9160035D	KEY 10x8x110	\$ 4.03
9170018D	ADJUSTMENT WHEEL	\$ 29.98
9250002	BUSHING Ø40x60	\$ 20.07
9250003	BUSHING Ø8x100	\$ 30.99
92SS1033C	SHIELD COMP. SS 330	\$ 71.43
930-0008	GREEN-RITE HOSE	\$ 12.11
937-0112	DECAL "CE 6 SAFETY ALERTS"	\$ -
937-0116	DECAL "SEED CALIBRATION SCALE"	\$ 2.74

BEFCO Parts Price List - February 2018

Part Number	Description	List Price
937-0117	DECAL "FRONT GAUGE ROLLER HT"	\$ 2.74
937-0119	DECAL "CE DON'T STAND BETWEEN"	\$ -
937-0126	DECAL "ROTOMEC"	\$ 2.00
937-0131	DECAL "ROTOMEC"	\$ 2.92
937-0160	DECAL "SIDE- SHIFT"	\$ 2.00
937-0181	DECAL "CE KEEP AWAY"	\$ -
937-0192	DECAL "CE GLOVES & SHOES"	\$ -
937-0193	DECAL "CE SHIRT & EAR MUFFS"	\$ -
937-0217	DECAL "SPREAD CHART KG/HA"	\$ 10.20
937-0218	DECAL "SEED DISTR. KG/HA"	\$ 10.20
937-0219	DECAL "MADE IN ITALY"	\$ 2.00
943-008B	HITCH PIN 7/8"x2"	\$ 5.78
943-016B	CLIP PIN	\$ 1.66
948-000B	PTO COMP. T10 203	\$ 211.33
948-002B	PTO COMP. T10 (T/HOP SPLINE)	\$ 212.72
948-004B	PTO COMP. W/ROWER #3 B/P	\$ 522.16
948-005B	PTO COMP. T10 (T/HOP - R/BORE)	\$ 334.32
948-104B	PTO COMP. T20 C14	\$ 220.53
948-105B	PTO COMP. T20 C15	\$ 220.53
948-139B	PTO COMP. T40 O/RUNNING CLUTCH	\$ 455.63
948-203B	PTO COMP. T30 900mm NO PROT.	\$ 222.20
948-304B	PTO COMP. T40 (T24-311)	\$ 309.45
948-305B	PTO COMP. T40 (T25-311)	\$ 339.02
948-306B	PTO COMP. T40 (T26-311)	\$ 383.37
948-307B	PTO COMP. S40 S/FLEX REAR DECK	\$ 342.04
948-402B	PTO COMP. T60 S/PIN	\$ 530.51
948-404JF	PTO COMP.(T40 650MM) C24	\$ 363.79
948-406JR	PTO COMP. (T40 940MM) C26	\$ 374.88
948-407B	PTO COMP.T40 S/C (FLEX)	\$ 640.05
948-408B	PTO COMPLETE T10 (BSB-005)	\$ 216.98
948-504B	PTO COMP. T40 (T24-312)	\$ 248.11
948-505B	PTO COMP. T40 (T25-312)	\$ 264.65
948-506B	PTO COMP. T40 (T26-312)	\$ 281.06
948-539B	PTO EXTENSION	\$ 54.71
948-601B	PTO COMP. P70 S/PIN 1 3/8 6	\$ 1,141.11
948-602B	PTO COMP.P70 S/CLUTCH 1 3/8 6	\$ 1,275.09
948-603B	PTO COMP. P70 S/PIN 1 3/4 6	\$ 1,141.11
948-604B	PTO COMP. P70 S/PIN 1 3/8 21	\$ 1,127.80
948-605B	PTO COMP. P70 S/CLUTCH 1 3/4 6	\$ 1,275.09
948-606B	PTO COMP.P70 S/CLUTCH 1-3/8 21	\$ 1,275.09
948-609B	PTO COMP.P70 S/CLUTCH 1-3/4 20	\$ 1,275.09
948-611B	PTO COMP. P70 S/PIN 1 3/4 20	\$ 1,141.11
948-612B	T80 COMP. S/C 1 3/8-21 1 3/4-6	\$ 1,141.11
948-613B	T80 COMP. S/C 1 3/8-6 1 3/8-6	\$ 1,141.11
948-700B	E80 COMP. S/C 1 3/4-20 1 3/4-6	\$ 1,361.81
948-701B	E80 COMP. S/P 1 3/8-21 1 3/4-6	\$ 1,054.36
948-702B	E80 COMP. S/C 1 3/8-21 1 3/4 6	\$ 1,361.81
948-703B	E80 COMP. S/C 1 3/8-6 1 3/4-6	\$ 1,361.81
948-704B	E80 COMP. S/P 1 3/8-6 1 3/8-6	\$ 1,139.77
948-705B	E80 COMP. S/P 1 3/8-6 1 3/4-6	\$ 1,139.77
948-706B	E80 COMP. S/C 1 3/8-6 1 3/8-6	\$ 1,361.81
948-708B	PTO COMPLETE B/P	\$ 246.83

BEFCO Parts Price List - February 2018

Part Number	Description	List Price
948-709B	PTO COMP. W/TORQUE LIMITER B/P	\$ 522.16
948-710B	PTO COMPLETE E90	\$ 1,205.15
948-837B	PTO COMP. T50 (DM5,6)	\$ 580.74
948-839B	PTO COMP. T50 (DM7)	\$ 849.31
948-901B	PTO COMP. CV ASSY (EG)	\$ 989.11
948-902B	PTO COMP. P100 S/CLUTCH	\$ 1,813.80
948-904B	PTO COMP. RTL (DRO-330)	\$ 470.05
948-905B	PTO COMP. RTL (DRO, DRP-480)	\$ 289.55
948-906B	PTO COMP. T10 (WINDROWER)	\$ 383.63
948-907B	PTO COMP. T20 1110mm 401-481	\$ 516.98
948-909B	PTO COMP. RTL (DRP-330)	\$ 426.02
948-910B	PTO COMP. RTL (DR0-308)	\$ 539.11
9500060D	CORD 3000mm	\$ 18.26
9500200D	RUBBER GUARD 480	\$ 20.11
9500201D	RUBBER GUARD 480	\$ 20.58
950-103B	DECAL "B" (4.3X4.3)	\$ 2.00
950-103BB	DECAL "B" (4.3X4.3)	\$ 2.00
950-104B	DECAL "B" (5.75X5.75)	\$ 2.00
950-104BB	DECAL "B" (5.75X5.75)	\$ 2.00
950-106B	DECAL "BEFCO" (2.4X7.75)	\$ 2.00
950-106BB	DECAL "BEFCO" (2.4X7.75)	\$ 2.00
950-107B	DECAL "BEFCO" (3.75X12.1)	\$ 2.00
950-107BB	DECAL "BEFCO " (3.75X12.1)	\$ 2.00
950-109B	DECAL "DANGER PTO"	\$ -
950-109BFR	DECAL "DANGER PTO"	\$ -
950-111B	DECAL "CAUTION AVOID INJURY"	\$ -
950-111BFR	DECAL "CAUTION AVOID INJURY"	\$ -
950-116B	DECAL "DANGER CUTTER BLADES"	\$ -
950-145B	DECAL "TORNADO" LARGE	\$ 2.00
950-161B	DECAL "234"	\$ 2.00
950-169B	DECAL "374"	\$ 2.00
950-170B	DECAL "382"	\$ 2.00
950-184B	DECAL "US PATENT #5,069,022"	\$ 2.00
950-186B	DECAL "CYCLONE FLEX"	\$ 8.42
950-191B	DECAL "WARNING KILL SWITCH"	\$ -
950-200B	DECAL "BUSHMASTER CHIPPER"	\$ 7.41
950-201B	DECAL "WARNING THROWN OBJECTS"	\$ -
950-204B	DECAL "REAR DISCHARGE"	\$ 2.00
950-209B	DECAL "DANGER ROTATING BLADES"	\$ -
950-212B	DECAL "DANGER ROTATING AUGER"	\$ -
950-212BFR	DECAL "DANGER ROTATING AUGER"	\$ -
950-213B	DECAL "DANGER REPLACE SHIELDS"	\$ -
950-213BFR	DECAL "DANGER REPLACE SHIELDS"	\$ -
950-215B	ROTOMECH/PP	\$ 2.00
950-222B	DECAL "DANGER ROTATING PARTS"	\$ -
950-222BFR	DECAL "DANGER ROTATING PARTS"	\$ -
950-223B	DECAL "DANGER PREVENT INJURY 1"	\$ -
950-223BFR	DECAL "DANGER PREVENT INJURY 1"	\$ -
950-224B	DECAL "DANGER PREVENT INJURY 2"	\$ -
950-224BFR	DECAL "DANGER PREVENT INJURY 2"	\$ -
950-226B	DECAL "B" (3.1X3.1)	\$ 2.00
950-226BB	DECAL "B" (3.1X3.1)	\$ 2.00

BEFCO Parts Price List - February 2018

Part Number	Description	List Price
950-230B	DECAL "T30"	\$ 2.00
950-231B	DECAL "T40"	\$ 2.00
950-232B	DECAL "T50"	\$ 2.00
950-233B	DECAL "T60"	\$ 2.00
950-234B	DECAL "C30"	\$ 2.00
950-235B	DECAL "C50"	\$ 2.00
950-236B	DECAL "142"	\$ 2.00
950-237B	DECAL "150"	\$ 2.00
950-238B	DECAL "158"	\$ 2.00
950-239B	DECAL "242"	\$ 2.00
950-240B	DECAL "250"	\$ 2.00
950-241B	DECAL "258"	\$ 2.00
950-242B	DECAL "266"	\$ 2.00
950-244B	DECAL "148"	\$ 2.00
950-245B	DECAL "160"	\$ 2.00
950-246B	DECAL "172"	\$ 2.00
950-247B	DECAL "272"	\$ 2.00
950-248B	DECAL "284"	\$ 2.00
950-249B	DECAL "RD4"	\$ 2.00
950-250B	DECAL "RD5"	\$ 2.00
950-251B	DECAL "RD6"	\$ 2.00
950-252B	DECAL "RD7"	\$ 2.00
950-261B	DECAL "RHD"	\$ 2.00
950-266B	DECAL"BEFCO/ROTOMEK PATENTED"	\$ 2.00
950-267B	DECAL "BEFCO PATENTED"	\$ 2.00
950-268B	DECAL "RSD"	\$ 2.00
950-269B	DECAL "RMD"	\$ 2.00
950-270B	DECAL "260"	\$ 2.00
950-271B	DECAL "372"	\$ 2.00
950-273B	DECAL "C70"	\$ 2.00
950-274B	DECAL "090"	\$ 2.00
950-275B	DECAL "110"	\$ 2.00
950-279B	DECAL "H40"	\$ 2.00
950-280B	DECAL "H70"	\$ 2.00
950-281B	DECAL "074"	\$ 2.00
950-282B	DECAL "088"	\$ 2.00
950-283B	DECAL "048"	\$ 2.00
950-284B	DECAL "060"	\$ 2.00
950-285B	DECAL "072"	\$ 2.00
950-286B	DECAL "GRT"	\$ 2.00
950-287B	DECAL "T70"	\$ 2.00
950-289B	DECAL "282"	\$ 2.00
950-291B	DECAL "GREEN-RITE"	\$ 2.00
950-293B	DECAL "SEED DISTR. TABLE"	\$ 5.62
950-295B	DECAL "542"	\$ 2.00
950-296B	DECAL "550"	\$ 2.00
950-297B	DECAL "134"	\$ 2.00
950-298B	DECAL "CYCLONE" (2.00"x8.06")	\$ 2.00
950-299B	DECAL "ROTOMEK"	\$ 2.00
950-302B	DECAL "066"	\$ 2.00
950-304B	DECAL "084"	\$ 2.00
950-305B	DECAL "EZ4"	\$ 2.00

BEFCO Parts Price List - February 2018

Part Number	Description	List Price
950-306B	DECAL "EZ5"	\$ 2.00
950-307B	DECAL "BBS"	\$ 2.00
950-308B	DECAL "BSB"	\$ 2.00
950-310B	DECAL "EZ6"	\$ 2.00
950-311B	DECAL "FX4"	\$ 2.00
950-312B	DECAL "FX5"	\$ 2.00
950-313B	DECAL "FX6"	\$ 2.00
950-314B	DECAL "C28"	\$ 2.00
950-315B	DECAL "H80"	\$ 2.00
950-322B	DECAL "WARNING PINCH POINT"	\$ -
950-323B	DECAL "WARNING PIVOT BOLT"	\$ -
950-325B	DECAL "SF4"	\$ 2.00
950-326B	DECAL "SF5"	\$ 2.00
950-327B	DECAL "300"	\$ 2.00
950-328B	DECAL "200"	\$ 2.00
950-329B	DECAL "BPL"	\$ 2.00
950-330B	DECAL "534"	\$ 2.00
950-333B	DECAL "SPREAD CHART LBS/ACRE"	\$ 5.62
950-335B	DECAL "076"	\$ 2.00
950-336B	DECAL "CE5"	\$ 2.00
950-337B	DECAL "100"	\$ 2.00
950-338B	DECAL "WARNING TOXIC CHEMICAL"	\$ -
950-339B	DECAL "WARNING MOVING PARTS"	\$ -
950-341B	DECAL "CAUTION LOAD HOPPER"	\$ -
950-342B	DECAL "DANGER CRUSHING HAZ"	\$ -
950-343B	DECAL "WARNING FALLING HAZARD"	\$ -
950-345B	DECAL "296"	\$ 2.00
950-352B	DECAL "SMV PLASTIC EMBLEM"	\$ 22.77
950-353B	DECAL "SMV"	\$ 18.59
950-354B	DECAL, SAFETY SET OVERSEEDER	\$ -
950-355B	DECAL, SAFETY SET SPREADER	\$ -
950-356B	DECAL, SAFETY SET PHD	\$ -
950-358B	DECAL "MADE IN USA"	\$ 2.00
950-359B	DECAL "ROTOMECH USA"	\$ 2.00
950-360B	DECAL "DANGER ENTANGLEMENT"	\$ -
950-360BFR	DECAL "DANGER ENTANGLEMENT"	\$ -
950-366B	DECAL "RED REFLECTIVE"	\$ 2.23
950-367B	DECAL, SAFETY SET MOWER	\$ -
950-369B	DECAL "SPREAD CHART" TWO OPENING	\$ 2.63
950-371B	DECAL "400"	\$ 2.00
950-373B	DECAL "209"	\$ 2.00
950-374B	DECAL "212"	\$ 2.00
950-375B	DECAL "103"	\$ 2.00
950-376B	DECAL "106"	\$ 2.00
950-377B	DECAL "203"	\$ 2.00
950-379B	TAG "CHECK OIL"	\$ 2.00
950-380B	DECAL "YELLOW REFLECTIVE"	\$ 2.23
950-382B	DECAL "RCO"	\$ 2.00
950-383B	DECAL "QH1"	\$ 2.00
950-384B	DECAL "KWO"	\$ 2.00
950-385B	DECAL "RRB"	\$ 2.00
950-386B	DECAL "366"	\$ 2.00

BEFCO Parts Price List - February 2018

Part Number	Description	List Price
950-387B	DECAL "358"	\$ 2.00
950-388B	DECAL "350"	\$ 2.00
950-389B	DECAL "DRO"	\$ 2.00
950-390B	DECAL "DRP"	\$ 2.00
950-391B	DECAL "301"	\$ 2.00
950-392B	DECAL "303"	\$ 2.00
950-393B	DECAL "999"	\$ 2.00
950-394B	DECAL "600"	\$ 2.00
950-395B	DECAL "CYCLONE SUPER-FLEX"	\$ 9.04
950-405B	DECAL "YELLOW REFLECTIVE"	\$ 2.00
950-406B	DECAL "WARNING FALLING & ROPS"	\$ -
950-406BFR	DECAL "WARNING FALLING & ROPS"	\$ -
950-407B	DECAL "WARNING CRUSH & PINCH"	\$ -
950-407BFR	DECAL "WARNING CRUSH & PINCH"	\$ -
950-408B	DECAL "WARNING HIGH PRESSURE"	\$ -
950-409B	DECAL "WARNING REAR RAISED"	\$ -
950-410B	DECAL "WARNING SIDE RAISED"	\$ -
950-417B	DECAL "CAUTION AVOID INJURY"	\$ -
950-417BFR	DECAL "CAUTION AVOID INJURY"	\$ -
950-419B	DECAL "WARNING FALLING HAZARD"	\$ -
950-439B	DECAL "SELECTOR 1-10" LG	\$ 2.00
950-440B	DECAL "SELECTOR 1-10" SM	\$ 2.00
950-441B	DECAL "206"	\$ 2.00
950-443B	DECAL "472"	\$ 2.00
950-444B	DECAL "484"	\$ 2.00
950-463B	DECAL "DANGER ROTATING PTO"	\$ -
950-463BFR	DECAL "DANGER ROTATING PTO"	\$ -
950-464B	DECAL "DANGER GUARD MISSING"	\$ -
950-464BFR	DECAL "DANGER GUARD MISSING"	\$ -
950-471B	DECAL "BGS"	\$ 2.00
950-472B	DECAL "SRT"	\$ 2.00
950-473B	DECAL "2HR"	\$ 2.00
950-474B	DECAL "330"	\$ 2.00
950-475B	DECAL "480"	\$ 2.00
950-476B	DECAL "308"	\$ 2.00
950-477B	DECAL "RS2"	\$ 2.00
950-478B	DECAL "02R"	\$ 2.00
950-479B	DECAL "03R"	\$ 2.00
950-480B	DECAL "04R"	\$ 2.00
950-481B	DECAL "05R"	\$ 2.00
950-482B	DECAL "06R"	\$ 2.00
950-483B	DECAL "08V"	\$ 2.00
950-484B	DECAL "10V"	\$ 2.00
950-485B	DECAL "12V"	\$ 2.00
950-486B	DECAL "DANGER MOVING PARTS"	\$ -
950-487B	DECAL "DANGER FEED ROLLERS"	\$ -
950-488B	DECAL "CAUTION AVOID INJURY"	\$ -
950-489B	DECAL "CAUTION 540 RPM PTO"	\$ -
950-490B	DECAL "CAUTION 1000 RPM PTO"	\$ -
950-491B	DECAL "CAUTION 2000 RPM PTO"	\$ -
950-492B	DECAL "WARNING THROWN OBJECTS"	\$ -
950-493B	DECAL "WARNING CRUSHING HAZ."	\$ -

BEFCO Parts Price List - February 2018

Part Number	Description	List Price
950-494B	DECAL "WARNING ROTATING PARTS"	\$ -
950-495B	DECAL "D90"	\$ 2.00
950-496B	DECAL "248"	\$ 1.68
950-811B	BOLT HH 3/8"-16x2.50" G8 Z P	\$ 0.44
950-812B	DECAL "BLR"	\$ 2.00
950-813B	DECAL "BRB"	\$ 2.00
950-814B	DECAL "096"	\$ 2.00
950-816B	DECAL "SF6"	\$ 2.00
950-817B	DECAL "SF7"	\$ 2.00
950-818B	DECAL "DANGER ROTATING BLADES	\$ -
950-818BFR	DECAL "DANGER ROTATING BLADES"	\$ -
950-821B	DECAL "BM6"	\$ 2.00
950-822B	DECAL "800"	\$ 2.00
950-823B	DECAL "PHD"	\$ 2.00
950-824B	DECAL "BCA"	\$ 2.00
950-940B	DECAL "QUICK HITCH COMPATIBLE"	\$ 2.00
950-942B	DECAL"SPREAD CHART"ONE OPENING	\$ 2.63
950-946B	DECAL "ECO"	\$ 2.00
950-947B	DECAL "R60"	\$ 2.00
950-948B	DECAL "R48"	\$ 2.00
950-949B	DECAL "R72"	\$ 2.00
950-950B	DECAL "C48"	\$ 2.00
950-951B	DECAL "C60"	\$ 2.00
950-952B	DECAL "166"	\$ 2.00
950-953B	DECAL "231"	\$ 2.00
950-954B	DECAL "PHD LOGO SET"	\$ 5.67
950-955B	DECAL "DANGER SHARP BLADES"	\$ -
950-957B	DECAL, SAFETY SET PULVERIZER	\$ -
950-962B	DECAL"811 CALL BEFORE YOU DIG"	\$ -
950-963B	DECAL "512"	\$ 2.00
950-964B	DECAL "BRC"	\$ 2.00
950-965B	DECAL "HRC"	\$ 2.00
950-966B	DECAL "04V"	\$ 2.00
950-967B	DECAL "06V"	\$ 2.00
950-968B	DECAL "HURRICANE"	\$ 2.00
950-969B	DECAL "DANGER ROTATING PARTS"	\$ -
950-969BFR	DECAL "DANGER ROTATING PARTS"	\$ -
950-970B	DECAL "DANGER ENTANGLEMENT GUA	\$ -
950-970BFR	DECAL "DANGER ENTANGLEMENT GUA	\$ -
952-812B	BOLT HH 3/4"-10x2.75" G5 Z P	\$ 2.47
955NB064B	SHIELD, INNER TUBE 450	\$ 14.62
955NB074B	SHIELD, INNER TUBE 550	\$ 17.27
955NB089B	SHIELD, INNER TUBE 700	\$ 19.92
955NB103B	SHIELD, INNER TUBE 840	\$ 10.31
955NL052B	SHIELD, INNER TUBE 380	\$ 4.07
955NL063B	SHIELD, INNER TUBE 490	\$ 5.23
956-043B	NUT HH 7/16"-14 G2 Z	\$ 0.67
9600020D	JOINT ASSY (FOR DOUBLE YOKE	\$ 274.05
960-100B	MANUAL BF TILLER SR G	\$ -
960-101B	MANUAL BF TILLER SR 1	\$ -
960-101T	MANUAL BF SERIES 1 TILLER (TSC	\$ -
960-102B	MANUAL BF TILLER SR 2	\$ -



Part Number	Description	List Price
960-103B	MANUAL BF TILLER SR 3 "3XX-232	\$ -
960-104B	MANUAL BF TILLER SR 3 "3XX-412	\$ -
960-105B	MANUAL BF SERIES "4" TILLER	\$ -
960-106B	MANUAL BF SERIES "5" TILLER	\$ -
960-107B	MANUAL BF SERIES "7" TILLER	\$ -
960-108B	MANUAL BF SERIES "8" TILLER	\$ -
960-109B	MANUAL BF RC T24, T25, T26	\$ -
960-110B	MANUAL BF C30-CE5	\$ -
960-111B	MANUAL BF C24,25,26-	\$ -
960-112B	MANUAL BF 048,060,072	\$ -
960-113B	MANUAL BF H24,25,26	\$ -
960-114B	MANUAL BF 101,103	\$ -
960-115B	MANUAL BF 203	\$ -
960-116B	MANUAL BF 203,206,209,212 OPER	\$ -
960-117B	MANUAL BF SR "2" POWER HARROW	\$ -
960-118B	MANUAL BF SR "5" POWER HARROW	\$ -
960-119B	MANUAL BF SR "6" POWER HARROW	\$ -
960-120B	MANUAL BF GREEN-RITE i	\$ -
960-121B	MANUAL BF GREEN-RITE ii	\$ -
960-122B	MANUAL BF IRC SERIES "2 & 3"	\$ -
960-123B	MANUAL BF IRC SERIES "4 & 5"	\$ -
960-124B	MANUAL BF "DITCHER"	\$ -
960-125B	MANUAL BF PHD (OPERATOR)	\$ -
960-126B	MANUAL BF BOLENS SR 1	\$ -
960-127B	MANUAL BF 090,110-711	\$ -
960-128B	MANUAL GREEN-RITE III	\$ -
960-129B	MANUAL 314, 320, 325, 335	\$ -
960-134B	MANUAL BF 103, 106	\$ -
960-135B	MANUAL BF 301, 303 #304099-	\$ -
960-136B	MAN DISC MOWER	\$ -
960-138B	MAN CYCLONE 090,110-712	\$ -
960-155B	MAN CYCLONE C24,25,26 715	\$ -
960-158B	MANUAL BF TILLER SR E	\$ -
960-171B	MANUAL BF RCO-XXV , RS2-XXV	\$ -
960-172B	MANUAL BF TEDDER 480	\$ -
960-174B	MAN. CYCLONE C24,25,26 RD6-R16	\$ -
960-176B	MANUAL BF WINDROWER 308	\$ -
960-178B	MAN 3 WHEEL	\$ -
960-179B	MAN TEDDER 320-500	\$ -
960-180B	MAN H24,H25,H26-814 (N/STYLE)	\$ -
960-183B	MANUAL BF KWO	\$ -
960-184B	MANUAL BF FWR RS2-04, 05, 06	\$ -
960-207B	MANUAL BF FLX (PARTS)	\$ -
960-208B	MANUAL BF SFL (412,415 PARTS)	\$ -
960-209B	MANUAL BF SFL (417,420 PARTS)	\$ -
960-372B	MANUAL BF BSB-00X	\$ -
960-388B	MANUAL BF BSB-0XX #289768-	\$ -
960-389B	MANUAL BF MOLE ACCESSORIES	\$ -
960-390B	MANUAL BF TEDDER 330	\$ -
960-391B	MANUAL BF BSB-0XX #289769+	\$ -
960-392B	MANUAL BF RS2-02, 03, 04V, 06V	\$ -
960-393B	MANUAL BF FINGER WHEEL HRC-XXV	\$ -

BEFCO Parts Price List - February 2018

Part Number	Description	List Price
960-394B	MANUAL BF BSB-2XX	\$ -
961-116B	MANUAL BF SPREADER 2xx (PARTS)	\$ -
961-125B	MANUAL BF PHD (PARTS)	\$ -
961-159B	MANUAL BF 2XX-706 (OPERATOR)	\$ -
961-166B	OPERATORS MANUAL "DM" 114	\$ -
961-205B	RMD OPERATOR MANUAL	\$ -
961-207B	MANUAL BF FLX (OPERATOR)	\$ -
961-208B	MANUAL BF SFL (OPERATOR)	\$ -
961-393B	MANUAL BF HRC-XXV(PARTS)	\$ -
961NB064B	SHIELD, OUTER TUBE 450	\$ 6.75
961NB074B	SHIELD, OUTER TUBE 550	\$ 7.97
961NB089B	SHIELD, OUTER TUBE 700	\$ 9.19
961NB103B	SHIELD, OUTER TUBE 840	\$ 10.91
961NB125B	SHIELD, INNER TUBE 1048	\$ 13.79
961NL052B	SHIELD, OUTER TUBE 380	\$ 4.28
961NL063B	SHIELD, OUTER TUBE 490	\$ 5.53
966NB125B	SHIELD, OUTER TUBE 1048	\$ 13.87
96SC1032C	SHIELD COMP. SC 320	\$ 73.57
96SC1035C	SHIELD, COMPLETE SC 350	\$ 73.57
96SC1042C	SHIELD COMP. SC 420	\$ 73.57
96SC1045C	SHIELD, COMPLETE SC 450	\$ 73.57
96SC4070C	SHIELD COMP. SC 700	\$ 73.57
96SE4036C	SHIELD COMP. SE 360 TX3-TX4	\$ 73.57
96SE4041C	SHIELD COMP. SE 410	\$ 73.57
96SE4056C	SHIELD COMP. SE 560	\$ 73.57
96SE4071C	SHIELD COMP. SE 710	\$ 73.57
96SL4023C	SHIELD COMP. SL 230	\$ 73.57
96SL4040C	SHIELD COMP. SL 400	\$ 73.57
96SL4050C	SHIELD COMP. SL 500	\$ 73.57
96SL4053C	SHIELD COMP. SL 530	\$ 73.57
96SL4060C	SHIELD COMP. SL 600	\$ 73.57
96SL4068C	SHIELD COMP. SL 680	\$ 73.57
96SL4075C	SHIELD COMP. SL 750	\$ 73.57
96SL4085C	SHIELD COMP. SL 850	\$ 73.57
96SS2033C	SHIELD COMP. SS 330	\$ 73.57
96SS4039C	SHIELD COMP. SS 390	\$ 73.57
96SS4043C	SHIELD COMP. SS 430	\$ 73.57
96SS4049C	SHIELD, COMPLETE SS 490	\$ 76.79
971-100B	MANUAL BF T30	\$ -
971-101B	MANUAL BF T40	\$ -
971-102B	MANUAL BF T50	\$ -
971-103B	MANUAL BF T60	\$ -
971-104B	MANUAL BF T70	\$ -
971-124B	MANUAL RO USA TILLER SR 1	\$ -
971-128B	MANUAL BF GRT (PARTS)	\$ -
971-129B	PARTS MAN GRT 282	\$ -
971-130B	MANUAL BF GRT (OPERATOR)	\$ -
971-131B	MANUAL BF FLAIR MOWER H40	\$ -
971-132B	MANUAL BF H70 # 251882-279835	\$ -
971-133B	MANUAL BF H80 # 256964-277107	\$ -
971-134B	MANUAL BF RSD, RRB	\$ -
971-138B	MANUAL BF C70	\$ -

BEFCO Parts Price List - February 2018

Part Number	Description	List Price
971-159B	MANUAL BF 212-217-706 (PARTS)	\$ -
971-160B	MANUAL BF 220-706 (PARTS)	\$ -
971-168B	MANUAL BF BM6-800	\$ -
971-169B	MANUAL BF BM6-2HR	\$ -
971-173B	MANUAL BF MOWER C30 (OPERATOR)	\$ -
971-174B	MANUAL BF C50 (OPERATOR)	\$ -
971-175B	MANUAL BF EZF (OPERATOR)	\$ -
971-176B	MANUAL BF EZF (PARTS)	\$ -
971-205B	MANUAL BF RMD-2XX	\$ -
971-206B	MANUAL BF RHD-2XX	\$ -
971-207B	MANUAL BF BBS	\$ -
971-208B	MANUAL BF BLR	\$ -
971-209B	MANUAL BF BRB-CXX & OXX	\$ -
971-210B	MANUAL BF BRB-2XX	\$ -
971-211B	MANUAL BF BPL	\$ -
971-212B	MANUAL BF BCA	\$ -
971-212BFR	MANUAL BF BCA (FRENCH)	\$ -
971-213B	MANUAL BF QHA-C30	\$ -
971-214B	MANUAL BF QHA C50, C70	\$ -
971-381B	MANUAL BF PENDULAR ACCESSORIES	\$ -
971-391B	MANUAL BF H70 # 251881 & <	\$ -
971-392B	MANUAL BF SPREADER ACCESSORIES	\$ -
971-393B	MANUAL BF H80-076,090,100 VERA	\$ -
971-394B	MANAUL BF H80 #256963 & <	\$ -
971-395B	MANUAL BF SRT-074	\$ -
971-396B	MANUAL BF RMD-3XX	\$ -
971-397B	MANUAL BF RHD-4XX	\$ -
971-398B	MANUAL BF BGS	\$ -
971-399B	MANUAL H80 # 277108 & ABOVE	\$ -
971-400B	MANUAL BF H70 #279836+	\$ -
971-401B	MANUAL BF D90	\$ -
971-402B	MANUAL BF QHA; RSD, RRB	\$ -
971-403B	MANUAL BF QH1, QH2	\$ -
971-404B	MANUAL BF BRC	\$ -
971-407B	MANUAL BF PENDULAR SPREADER	\$ -
971-408B	MANUAL BF PENDULAR SPREADER	\$ -
971-411B	MANUAL BF 301-300,400 OPERATOR	\$ -
971-412B	MANUAL BF 301-300,400 (PARTS)	\$ -
971-415B	MANUAL BF FLAIL MOWER H40	\$ -
972-173B	MANUAL BF MOWER C30 (PARTS)	\$ -
972-174B	MANUAL BF C50 (PARTS)	\$ -
980100617	Q D COUPLER (D4-I25)	\$ 96.28
980100618	PLUG (D4-I26)	\$ 4.77
980100619	BOLT HOLLOW 3/8"x1.25" Z	\$ 5.27
980100710	ADAPTOR (D4-I23)	\$ 6.42
980200005	CHAIN (D1-I32)	\$ 41.84
980200030	KEY 8x7x55 (D3-I11)	\$ 2.88
980200117	KEY (D3-I15)	\$ 1.81
980200740	SHIM (D3-I16)	\$ 3.21
980206005	LYNCH PIN (D1-I26)	\$ 8.15
980206030	COTTER PIN (D2-I6)	\$ 0.88
980206041	SET SCREW (D3-I6)	\$ 0.76

BEFCO Parts Price List - February 2018

Part Number	Description	List Price
980206093	BOLT	\$ 0.88
980206115	BOLT	\$ 2.81
980206161	NUT	\$ 4.20
980206431	BOLT HH M20-2.50x240 C8.8 Z P	\$ 11.29
980206631	NUT 5,6,7 DISC	\$ 2.24
980206632	NUT	\$ 8.19
980206643	CLAMP (D4-I28)	\$ 0.88
980206655	BOLT	\$ 1.37
98052242B	SELF TAPPING SCREW PN M4.8x22Z	\$ 0.19
980900260	CYL SEAL KIT 5,6 DISC (D4-I1)	\$ 97.28
980900270	CYL SEAL KIT 4 DISC (D4-I1)	\$ 96.66
980900275	CYL. SEAL KIT 7 DISC (D4-I1)	\$ 103.54
981013300	HYDRAULIC HOSE (D4-I22)	\$ 95.81
981108004	ROLL PIN 8x40 (D2-I13)	\$ 1.22
981108210	ROLL PIN 6x40 (D1-I28)	\$ 1.03
981400505	GUARD (D3-I4)	\$ 57.21
BRE000-1039	SERRATED ADJ ARM	\$ 70.27
BRE000-1040	SERRATED LOCKING PLATE	\$ 14.03
BRE000-1045	ROTOR SCRAPER	\$ 8.74
BRE000-1096	CHAIN CASE COVER	\$ 246.13
BRE000-1100	GASKET	\$ 28.14
BRE000-1234	SPACER	\$ 4.91
BRE000-2019	BOLT WING M10x75	\$ 8.14
BRE000-2110	LOCKING RING M48 E	\$ 1.48
BRE000-2119	GASKET	\$ 31.60
BRE000-2185	PLATE	\$ 19.33
BRE000-2262	PIN FOR SPRING	\$ 15.47
BRE000-2288	DUST COVER	\$ 24.94
BRE000-2313	PIN FOR TURNBUCKLE	\$ 19.33
BRE000-2381	HOOD CLEANER BAR	\$ 52.73
BRE000-2418	LIFT HOOK	\$ 32.71
BRE000-2430	SKID	\$ 147.64
BRE000-2434	SKID WEAR PLATE	\$ 42.24
BRE000-2447	CHAIN	\$ 21.07
BRE000-2508	GASKET	\$ 19.68
BRE000-2522	LIFTING HOOK	\$ 29.51
BRE000-3054	DIRT SHIELD - OUTER (OLD SR S	\$ 38.68
BRE000-3072	SNAP RING, INNER Ø120	\$ 8.40
BRE000-3077	SHAFT (OLD SR 5)	\$ 243.78
BRE000-3198	DIPSTICK	\$ 21.07
BRE000-3218	SMALL CLUTCH PLATE SR.8 (B16)	\$ 25.84
BRE000-3228	DIRT SHIELD SERIES 8	\$ 25.84
BRE000-3297	ROLLER PIN	\$ 122.40
BRE000-3301	COVER	\$ 11.93
BRE000-3311	TURNBUCKLE COMPLETE	\$ 527.44
BRE000-3313	SPACER	\$ 28.14
BRE000-3316	HUB TURNBUCKLE	\$ 49.19
BRE000-3323	LEAD SCREW	\$ 123.05
BRE000-3373	SPACER	\$ 9.12
BRE000-3404	CHAIN LINK ASA 140	\$ 56.25
BRE000-3405	CHAIN LINK INNER ASA 140	\$ 52.45
BRE000-3406	FALSE CHAIN LINK ASA 140	\$ 91.39

BEFCO Parts Price List - February 2018

Part Number	Description	List Price
BRE000-6198	GEARBOX COVER SR7	\$ 339.03
BRE000-6404	PRONG	\$ 32.73
BRE000-6492	REGULATING SCREW	\$ 773.59
BRE000-6505	LEAD SCREW	\$ 210.97
BRE000-7065	DIRT SHIELD	\$ 35.15
BRE000-7067	ROTOR SUPPORT FLANGE	\$ 123.05
BRE000-7068	OUTER COVER RIGHT	\$ 29.98
BRE000-7073	DIRT SHIELD - INNER RIGHT	\$ 58.71
BRE000-7078	FLANGED PIVOT	\$ 316.45
BRE000-7092	ROTOR - SUPPORT FLANGE - LEFT	\$ 203.88
BRE000-7095	PLATE SPACER	\$ 26.35
BRE000-7096	DIRT SHIELD	\$ 65.18
BRE000-7163	GEARBOX	\$ 1,125.17
BRE000-7164	SHAFT INPUT ( OLD SR 4 )	\$ 386.81
BRE000-7168	REAR GEARBOX SUPPORT	\$ 52.73
BRE000-7176	GEAR BOX BRACKET SR 4	\$ 49.19
BRE000-7178	GEARBOX COVER	\$ 63.27
BRE000-8021	FRONT SHIFT SUPPORT	\$ 708.57
BRE000-8031	SHIFTER ARM	\$ 44.49
BRE000-8127	SPACER	\$ 87.87
BRE000-8131	SHAFT SUPPORT	\$ 221.55
BRE000-8135	COVER	\$ 11.25
BRE000-8139	SPACER	\$ 19.33
BRE000-8147	GEARBOX HOUSING SR 5 SS	\$ 1,054.84
BRE000-8148	GEARBOX COVER	\$ 263.67
BRE000-8157	HUB BEVEL GEAR	\$ 386.81
BRE000-8186	SHAFT SUPPORT	\$ 225.00
BRE001-3040	RIGHT COVER	\$ 75.26
BRE001-3197	INPUT SHAFT	\$ 457.07
BRE001-3327	CHAIN HITCH	\$ 63.27
BRE001-3429	EXCHANGE GEAR Z 15	\$ 184.00
BRE001-3430	EXCHANGE GEAR Z20	\$ 241.89
BRE001-3515	CLEVIS ARM HALF	\$ 21.07
BRE001-3646	SPROCKET Z12	\$ 334.72
BRE001-3647	SPROCKET Z13	\$ 260.20
BRE001-3654	SUPPORT BEARING	\$ 189.87
BRE001-3694	BEVEL GEAR	\$ 879.08
BRE001-3698	SPACER	\$ 32.47
BRE001-3700	SUPPORT BEARING	\$ 386.81
BRE001-3706	FLANGE COVER	\$ 87.87
BRE001-4016	BOLT "U"	\$ 35.15
BRE001-4065	GASKET OR 620	\$ 1.37
BRE001-4423	SKID SR 8	\$ 109.72
BRE001-5004	FRAME SIDE	\$ 47.47
BRE001-5013	THREE POINT HITCH	\$ 949.36
BRE001-5041	WHEEL SUPPORT	\$ 369.16
BRE001-5056	SPRING - HOLD DOWN CLIP	\$ 14.03
BRE001-5057	SPRING PIN M6 X 30	\$ 0.68
BRE001-5075	GROUND GUARD COVER	\$ 11.25
BRE001-5093	GEARBOX HOUSING	\$ 703.24
BRE001-5094	BEVEL GEAR	\$ 474.64
BRE001-5097	SIDE COVER	\$ 117.40

BEFCO Parts Price List - February 2018

Part Number	Description	List Price
BRE001-5099	OIL PLUG	\$ 8.79
BRE001-5100	PINION GEAR	\$ 386.81
BRE001-5109	FRONT COVER	\$ 94.92
BRE001-5113	GEARBOX SUPPORT	\$ 175.77
BRE001-5144	COMPONENT SUPPORT	\$ 182.86
BRE001-5168	CHAIN CASE LEFT	\$ 421.93
BRE001-5176	CHAIN CASE RIGHT	\$ 421.93
BRE001-5187	SPRING	\$ 12.95
BRE001-5191	CHAIN	\$ 80.84
BRE001-5203	3" EXTENSION	\$ 80.84
BRE001-5206	CHAIN LINK	\$ 27.73
BRE001-5210	PLUG	\$ 3.84
BRE001-5211	COVER CAP	\$ 20.02
BRE001-5212	SPACER	\$ 21.07
BRE001-5233	ADJUSTMENT BLADE	\$ 161.74
BRE001-5241	SPRING ROD	\$ 47.69
BRE001-5244	ROD GUIDE	\$ 4.49
BRE001-5246	SPRING	\$ 19.33
BRE001-5247	HANDLE	\$ 22.83
BRE001-5250	4" EXTENSION	\$ 94.92
BRE001-5251	FURROWING ARM	\$ 168.77
BRE001-5260	SPRING ROD	\$ 30.24
BRE001-5266	SPRING	\$ 16.17
BRE001-5272	FURROWING UNIT	\$ 204.92
BRE001-5620	PULLEY HEX SHAFT	\$ 80.84
BRE001-5623	PULLEY INTERMEDIATE	\$ 239.09
BRE001-6385	CHAIN HITCH	\$ 22.83
BRE001-6397	SKID WEAR PLATE	\$ 42.16
BRE001-6501	FRAME CM 225	\$ 4,395.32
BRE001-6521	RIGHT SIDE PANEL	\$ 668.04
BRE001-6565	TOP HITCH ARM	\$ 73.83
BRE001-6567	LEFT SIDE PANEL	\$ 59.73
BRE001-7022	SPACER	\$ 8.36
BRE001-7025	U BOLT	\$ 20.02
BRE001-7181	SPROCKET Z15	\$ 492.28
BRE001-7182	NUT M42	\$ 14.48
BRE001-7186	SPOCKET Z11	\$ 312.92
BRE001-7205	CHAIN CASE COVER SR 7 TIL	\$ 492.28
BRE001-7215	GASKET SR 7 TILLER	\$ 22.26
BRE001-7267	GEARBOX HIUSING	\$ 2,531.69
BRE001-7359	PLATE	\$ 15.81
BRE001-7364	SPRING ROD	\$ 62.45
BRE001-7365	COVER	\$ 12.28
BRE001-7369	SPRING	\$ 11.98
BRE001-7370	SPRING	\$ 7.49
BRE001-7461	TURNBUCKLE COMPLETE	\$ 386.81
BRE001-7463	HANDLE	\$ 49.19
BRE001-7477	TURNBUCKLE	\$ 87.87
BRE001-7483	LEAD SCREW	\$ 123.05
BRE001-7492	SHIELD TUBE	\$ 126.55
BRE001-7551	A FRAME	\$ 1,652.65
BRE001-7633	ROLLER SCRAPER	\$ 42.16

BEFCO Parts Price List - February 2018

Part Number	Description	List Price
BRE001-7705	PLATE	\$ 49.19
BRE001-7721	PLATE	\$ 21.41
BRE001-7735	ROLLER FRAME 790	\$ 597.75
BRE001-8033	FLANGED PIVOT RIGHT	\$ 218.00
BRE001-8060	SPACER	\$ 74.94
BRE001-8062	ROTOR SUPPORT LEFT	\$ 297.25
BRE001-8078	SNAP RING, OUTER Ø60	\$ 1.76
BRE001-8108	BEARING NJ 2212	\$ 287.26
BRE001-8140	GASKET	\$ 2.05
BRE001-8267	TOP HITCH ARM	\$ 80.84
BRE001-8275	CLEVIS ARM HALF	\$ 123.05
BRE002-0018	SPACER	\$ 7.04
BRE002-0029	SPACER	\$ 6.26
BRE002-0031	RIGHT SIDE PANEL	\$ 773.59
BRE002-0042	LEFT SIDE PANEL	\$ 808.72
BRE002-0081	ROTOR 300	\$ 5,801.84
BRE002-0091	ROTOR 250	\$ 6,547.71
BRE002-0205	CHAIN CASE COVER	\$ 527.44
BRE002-0211	CHAIN PAN PROTECTION	\$ 38.68
BRE002-0215	GASKET	\$ 38.68
BRE002-0263	BEVEL GEAR Z 35 ( SR8 TILLER)	\$ 843.86
BRE002-0264	PINION GEAR Z 14 ( SR8 TILLER)	\$ 457.07
BRE002-0267	GEARBOX (SR,8)	\$ 2,657.81
BRE002-0268	PINION COVER	\$ 126.55
BRE002-0275	SHAFT PINION	\$ 351.61
BRE002-0278	SHAFT-LATERAL-RIGHT	\$ 484.59
BRE002-0280	SHAFT INPUT	\$ 260.68
BRE002-0281	COVER INPUT SHAFT	\$ 91.39
BRE002-0294	GASKET (SR.8 G/E)	\$ 21.28
BRE002-0296	COVER GEAR HOUSING	\$ 122.79
BRE002-0351	HITCH BLOCK	\$ 182.86
BRE002-0361	PIN HITCH	\$ 49.19
BRE002-5177	FLANGE FRONT COVER	\$ 108.96
BRE002-5391	GEARBOX HOUSING	\$ 2,250.40
BRE002-5397	SHAFT LATERAL RIGHT	\$ 246.13
BRE002-5401	EXCHANGE GEAR Z17	\$ 288.32
BRE002-5402	EXCHANGE GEAR Z18	\$ 305.88
BRE002-5426	COVER GEAR HOUSING	\$ 281.25
BRE002-6132	HOUSING CENTER G/BOX (TYPE A	\$ 2,338.32
BRE002-6142	LOWER SHAFT (TYPE "A")	\$ 344.57
BRE002-8081	SR6 PH TINE ( OLD STYLE )	\$ 32.25
BRE002-9028	WASHER FLAT Ø50 N	\$ 4.04
BRE002-9278	ROLL PIN Ø6x24	\$ 0.68
BRE003-1273	PIN 7/8 X 3 1/2 ( T40V )	\$ 18.59
BRE003-1309	HOLD DOWN GREASE CAP	\$ 14.03
BRE003-1687	FRAME CONNECTOR N/S	\$ 53.16
BRE003-1705	OUTER TUBE N/S	\$ 63.82
BRE003-1711	REGISTER SCREW N/S	\$ 27.63
BRE003-1757	FIXING PLATE	\$ 8.47
BRE003-1765	LEAD SCREW N/S	\$ 51.02
BRE003-2174	CLUTCH GUARD COMPLETE	\$ 98.41
BRE003-2175	CLUTCH GUARD	\$ 87.87

BEFCO Parts Price List - February 2018

Part Number	Description	List Price
BRE003-2176	GUARD SUPPORT	\$ 42.16
BRE003-2181	BASE SHIELD	\$ 30.24
BRE003-2271	A FRAME LEFT HALF	\$ 773.59
BRE003-2287	SPACER	\$ 11.59
BRE003-2298	DEFLECTOR MOUNTING TAB	\$ 17.58
BRE003-2375	PLATE FOR ARM HALF	\$ 14.72
BRE003-2499	BUSHING	\$ 82.79
BRE003-2738	SUPPORT BRE 320	\$ 1,406.46
BRE003-2895	"L" SHAPED CONNECTOR N/S	\$ 95.68
BRE003-2902	HITCH BAR N/S	\$ 102.04
BRE003-2914	PLATE N/S	\$ 12.74
BRE003-2935	HOOK 9/16" N/S	\$ 17.45
BRE003-3111	SHAFT	\$ 284.79
BRE003-3344	PINION GEAR COVER	\$ 94.92
BRE003-3362	CLUTCH COVER	\$ 94.92
BRE003-5067	GEARBOX SUPPORT 596	\$ 597.75
BRE003-5161	ROLLER SUPPORT PLATE	\$ 172.28
BRE003-6122	SHAFT	\$ 386.81
BRE003-6181	CHAIN BOX DIRT SHIELD ( O/S )	\$ 180.52
BRE003-6196	GASKET	\$ 2.47
BRE003-6206	GASKET	\$ 8.79
BRE003-6211	HOSE	\$ 66.81
BRE003-6213	PUMP HALF SIDE COUPLING	\$ 133.60
BRE003-6217	HOSE WITH FITTINGS	\$ 186.33
BRE003-6221	HOLLOW BOLT M18-1.50x36 Z	\$ 14.03
BRE003-6223	HOLLOW BOLT M20-1.80x40	\$ 7.72
BRE003-6229	VALVE PUSH ROD	\$ 112.51
BRE003-6235	OIL CAP	\$ 59.73
BRE003-6237	OIL PLUG	\$ 11.25
BRE003-6242	ACTUATOR ROD	\$ 91.39
BRE003-6248	CLAMP PLATE HALF	\$ 56.25
BRE003-6249	CLAMP	\$ 38.68
BRE003-6302	LOCK PIN	\$ 42.16
BRE003-6317	BUSHING	\$ 20.40
BRE003-6318	CAP	\$ 12.28
BRE003-6327	MANUAL ARM SET	\$ 84.38
BRE003-6336	HOSE WITH FITTINGS	\$ 186.33
BRE003-6345	HYDRAULIC CYLINDER KIT	\$ 94.91
BRE003-6361	BUSHING	\$ 158.21
BRE003-6364	GASKET	\$ 11.93
BRE003-6371	HYDRAULIC CYLINDER COMPLE	\$ 979.87
BRE003-6375	GASKET DBM157118	\$ 35.15
BRE003-6377	GASKET OIL RING 126	\$ 2.14
BRE003-6378	JAM NUT	\$ 72.05
BRE003-6379	GASKET B129098/1	\$ 45.69
BRE003-6380	GASKET WRM098129	\$ 11.93
BRE003-6385	COTTER PIN	\$ 1.72
BRE003-6420	COTTER PIN	\$ 1.72
BRE003-6521	OIL RESERVOR OIL COMPLETE	\$ 773.59
BRE003-6531	PLUG 1/2"	\$ 5.94
BRE003-6536	FILLER INLET FILTER	\$ 20.73
BRE003-6539	OIL FILTER FBO	\$ 165.23



BEFCO Parts Price List - February 2018

Part Number	Description	List Price
BRE003-6541	FLEXIBLE SUCTION HOSE	\$ 21.07
BRE003-6542	HOSE CLAMP	\$ 11.59
BRE003-6545	SLEEVE 1"	\$ 24.94
BRE003-6548	SUCTION PUMP APH63SB3	\$ 1,801.12
BRE003-6555	PUMP SUPPORT PLATE	\$ 221.55
BRE003-6558	COUPLING	\$ 140.63
BRE003-6568	WASHER SEALING 3/4"	\$ 2.47
BRE003-6569	ADAPTOR 3/4" - 1/2"	\$ 28.14
BRE003-6572	FLEXIBLE DISCHARGE HOSE	\$ 154.73
BRE003-6578	DISTRIBUTION BOX	\$ 949.36
BRE003-6579	DISTRIBUTION BOX SPRING	\$ 31.60
BRE003-6580	SPRING COVER	\$ 26.35
BRE003-6584	WASHER COPPER SEALING 1"	\$ 2.47
BRE003-6585	ADAPTOR 1" - 1/2"	\$ 33.03
BRE003-6586	LIQUID RETURN PIPE	\$ 126.55
BRE003-6587	NIPPLE 1"-11x2.375" GROOVED	\$ 28.14
BRE003-6593	FLEXIBLE RIGHT HOSE	\$ 200.42
BRE003-6594	FLEXIBLE LEFT HOSE	\$ 101.96
BRE003-6601	CYLINDER LINER	\$ 1,019.68
BRE003-6607	PISTON	\$ 228.53
BRE003-6621	LOCK PIN	\$ 9.47
BRE003-6622	COTTER PIN	\$ 1.72
BRE003-6631	GEARBOX HITCH	\$ 246.13
BRE003-6645	PIVOT CONNECTION	\$ 267.24
BRE003-6671	PIN HITCH SHOULDER	\$ 35.15
BRE003-6676	PIN TOP HITCH SHOULDER	\$ 35.15
BRE003-6681	SKID	\$ 386.81
BRE003-6685	PIN REGULATING	\$ 35.15
BRE003-6701	BUSHING	\$ 126.55
BRE003-6702	GASKET OIL RING 139	\$ 2.14
BRE003-6704	GASKET	\$ 11.93
BRE003-6705	RING	\$ 14.03
BRE003-6715	COMMAND LEVER	\$ 59.73
BRE003-6722	FORK	\$ 21.79
BRE003-6724	LOCK PIN	\$ 12.62
BRE003-6728	SAFETY PLATE	\$ 84.38
BRE003-6731	MANUAL CONTROL ARM	\$ 70.27
BRE003-6741	LEVER SUPPORT	\$ 421.93
BRE003-6751	PIVOT	\$ 77.36
BRE003-6757	WASHER NOTCHED	\$ 2.80
BRE003-6758	WASHER BUSHING	\$ 2.80
BRE003-6765	SUPPORT FORK	\$ 112.41
BRE003-6770	CLAMP PLATE HALF	\$ 109.91
BRE003-6781	THREADED ROD	\$ 63.27
BRE003-6805	RETAINER PIN WITH CHAIN	\$ 35.15
BRE003-6821	RIGHT SUPPORT SHIELD	\$ 80.84
BRE003-8512	BOLT "U" M14-1.50x77x108 N	\$ 11.25
BRE004-1027	GASKET	\$ 2.05
BRE004-1113	FLANGE CENTER G/BOX (TYPE "A")	\$ 1,090.03
BRE004-1121	GEAR Z27 ( TYPE "A")	\$ 1,424.04
BRE004-1137	SHAFT - INPUT THROUGH DRIVE	\$ 808.72
BRE004-1180	FRONT PROTECTION (TYPE "A")	\$ 59.73

BEFCO Parts Price List - February 2018

Part Number	Description	List Price
BRE004-1240	PLATE-REINFORCEMENT (N/S)	\$ 35.15
BRE004-1241	A FRAME RIGHT HALF	\$ 738.39
BRE004-1249	TOLLS- SUPPORT PLATE	\$ 123.05
BRE004-1251	A FRAME LEFT HALF	\$ 738.39
BRE004-1281	HITCH BLOCK	\$ 167.61
BRE004-1312	DEFLECTOR SHIELD (OLD PH)	\$ 84.38
BRE004-1313	DEFLECTOR SHIELD (OLD PH)	\$ 36.93
BRE004-1320	DEF. MOUNTING TAB (OLD PH)	\$ 11.25
BRE004-1321	PIPE PAN REINFORCING	\$ 1,793.26
BRE004-1345	CENTER LUG - DEF. PIPE(OLD PH)	\$ 20.73
BRE004-1347	END CAP - DEFLECTOR CAP	\$ 33.72
BRE004-1355	ARM FRONT CLEVIS SUPPORT	\$ 56.25
BRE004-1356	CLEVIS ARM HALF (OLD PH)	\$ 20.73
BRE004-1371	PLATE ROLLER SUPPORT	\$ 134.03
BRE004-1406	BRACE	\$ 26.35
BRE004-1487	FLANGE CENTER GEARBOX	\$ 1,019.68
BRE004-1502	PINION GEAR COVER	\$ 105.51
BRE004-1506	PINION SHAFT	\$ 421.93
BRE004-1524	SHAFT UPPER	\$ 457.07
BRE004-1574	TURNBUCKLE CLEVIS END	\$ 203.88
BRE004-1755	HITCH PIN N/S	\$ 31.86
BRE004-1779	HITCH PIN - TURNBUCKLE N/S	\$ 34.97
BRE004-2021	THREE POINT HITCH	\$ 984.55
BRE004-2051	WHEEL SUPPORT	\$ 469.27
BRE004-2073	WHEEL SUPPORT FORK	\$ 330.51
BRE004-2091	GEAR BOX SUPPORT	\$ 175.77
BRE004-2103	GEARBOX HOUSING	\$ 843.86
BRE004-2104	BEVEL GEAR	\$ 369.16
BRE004-2105	PINION GEAR	\$ 457.07
BRE004-2109	SIDE COVER	\$ 201.11
BRE004-2115	SHAFT COUPLING	\$ 189.87
BRE004-2118	SPACER INNER	\$ 68.73
BRE004-2119	SPACER OUTER	\$ 27.38
BRE004-2121	FRONT SPACER	\$ 23.17
BRE004-2144	SUPPORT BRACKET	\$ 158.21
BRE004-2155	COMPONENT SUPPORT	\$ 75.41
BRE004-2163	RIGHT HALF GUARD	\$ 239.09
BRE004-2171	LEFT HALF GUARD	\$ 239.09
BRE004-2177	PLUG	\$ 3.49
BRE004-2196	CHAIN #60x50	\$ 77.36
BRE004-2251	ADJUSTMENT BLADE	\$ 16.72
BRE004-2264	SPRING ROD	\$ 24.59
BRE004-9055	SPACER (N/S)	\$ 13.76
BRE004-9058	DEFLECTOR MOUNTING TAB (N/S)	\$ 14.45
BRE004-9169	BEARING PROTECTION	\$ 5.60
BRE004-9186	BEARING PROTECTION	\$ 5.60
BRE004-9232	MAIN SHAFT	\$ 575.99
BRE004-9342	TUREBUCKLE HITCH PLATE (N/S)	\$ 56.25
BRE004-9622	GEARBOX SUPPORT	\$ 1,041.83
BRE004-9923	HITCH BRACKET	\$ 133.97
BRE006-0085	HOOK - PTO SHAFT SUPPORT	\$ 21.63
BRE006-0086	HOOK ATTACHMENT	\$ 12.73

BEFCO Parts Price List - February 2018

Part Number	Description	List Price
BRE006-4031	RIGHT SIDE PANEL	\$ 527.44
BRE006-4042	LEFT SIDE PANEL	\$ 597.75
BRE006-4091	ROTOR 700	\$ 5,267.14
BRE006-4101	ROTOR 720	\$ 6,233.59
BRE006-4205	CHAIN CASE COVER	\$ 386.81
BRE006-4273	TOP HITCH SUPPORT (OLD SR8)	\$ 43.77
BRE006-4465	ROLLER ARM	\$ 158.21
BRE006-4469	SPACER	\$ 4.76
BRE006-4482	TURNBUCKLE HITCH	\$ 17.58
BRE006-4484	PLATE	\$ 12.62
BRE006-4551	SIDE SHIELD	\$ 63.27
BRE006-4675	U BOLT	\$ 7.38
BRE006-4747	WASHER THREADED Ø12 Z	\$ 10.97
BRE006-5086	FALSE CHAIN LINK ASA 160	\$ 123.05
BRE006-5089	CHAIN LINK ASA 160	\$ 87.87
BRE006-5090	CHAIN LINK INNER ASA 160	\$ 77.36
BRE006-5196	EXCHANGE GEAR Z 14	\$ 386.81
BRE006-5197	EXCHANGE GEAR Z 23	\$ 632.91
BRE006-5200	EXCHANGE GEAR Z 12	\$ 319.91
BRE006-5201	EXCHANGE GEAR Z 25	\$ 668.04
BRE006-6019	"U" BOLT	\$ 38.68
BRE006-6022	RIGHT SIDE PANEL	\$ 527.44
BRE006-6028	SUPPORT RIGHT	\$ 227.31
BRE006-6031	SPACER	\$ 36.02
BRE006-6033	FLANGED PIVOT RIGHT	\$ 312.92
BRE006-6035	COVER INNER	\$ 47.46
BRE006-6046D	C KNIFE RIGHT SR 8-3 HOLE	\$ 17.48
BRE006-6046S	C KNIFE LEFT SR 8-3 HOLE	\$ 17.48
BRE006-6058	FLANGED PIVOT LEFT	\$ 527.44
BRE006-6059	COVER	\$ 25.28
BRE006-6060	SPACER	\$ 77.43
BRE006-6062	SUPPORT LEFT	\$ 284.79
BRE006-6072	SPROCKET Z 12	\$ 732.72
BRE006-6073	SPROCKET Z 15	\$ 738.39
BRE006-6077	CHAIN SR-8 TILLER	\$ 843.86
BRE006-6097	CHAIN CASE COVER	\$ 492.28
BRE006-6102	GASKET SR-8	\$ 38.68
BRE006-6104	CHAIN PAN PROTECTION	\$ 246.13
BRE006-6129	GASKET	\$ 4.99
BRE006-6133	BEVEL GEAR Z 27 ( SR8 TILER)	\$ 1,582.32
BRE006-6134	PINION GEAR Z13	\$ 720.81
BRE006-6136	GEARBOX	\$ 3,041.56
BRE006-6138	PINION COVER	\$ 151.19
BRE006-6140	GASKET 3/10	\$ 2.49
BRE006-6142	WASHER FLAT Ø75 Z	\$ 18.26
BRE006-6143	PINION SHAFT	\$ 562.57
BRE006-6145	EXCHANGE GEAR Z16	\$ 337.57
BRE006-6146	EXCHANGE GEAR Z17	\$ 386.81
BRE006-6147	EXCHANGE GEAR Z18	\$ 386.81
BRE006-6148	EXCHANGE GEAR Z19	\$ 421.93
BRE006-6149	EXCHANGE GEAR Z20	\$ 421.93
BRE006-6150	EXCHANGE GEAR Z21	\$ 457.07

BEFCO Parts Price List - February 2018

Part Number	Description	List Price
BRE006-6153	SHAFT UPPER	\$ 597.75
BRE006-6155	FLANGE	\$ 101.96
BRE006-6158	GASKET 2/10	\$ 1.66
BRE006-6162	COVER REAR HOUSING	\$ 239.12
BRE006-6163	GASKET	\$ 20.40
BRE006-6173	EXCHANGE GEAR Z22	\$ 392.93
BRE006-6180	EXCHANGE GEAR Z15	\$ 343.80
BRE006-6183	FLANGE COMPLETE SR.8 (B16)	\$ 139.48
BRE006-6188	DISK SR.8 (B16)	\$ 62.14
BRE006-6197	YOKE SR.8 ( B16V )	\$ 285.81
BRE006-6255	HITCH BLOCK	\$ 228.53
BRE006-6266	TOP HITCH SUPPORT	\$ 84.38
BRE006-6283	TOP HITCH	\$ 101.96
BRE006-6421	SKID ( OLD SR 8 )	\$ 295.36
BRE006-6441	GEARBOX	\$ 2,953.62
BRE006-6448	SHAFT INPUT	\$ 703.24
BRE007-0011	SIDE PANEL RIGHT	\$ 227.05
BRE007-0021	LEFT SIDE PANEL	\$ 632.91
BRE007-0031	CHAIN CASE COVER	\$ 242.64
BRE007-0048	WASHER THREADED Ø12 Z	\$ 14.99
BRE007-0056	LOCKING PLATE	\$ 14.34
BRE007-0061	CHAIN PAN PROTECTION	\$ 42.46
BRE007-0203	GEARBOX HOUSING ( SR5 4 SP )	\$ 1,541.48
BRE007-0249	GEARBOX COVER	\$ 129.89
BRE007-0250	GASKET ( EXCHANGE GEAR COVER )	\$ 17.80
BRE007-0275	HITCH PLATE	\$ 16.83
BRE007-0320	GEARBOX SUPPORT	\$ 334.04
BRE007-0324	GEARBOX SUPPORT SR.5 , 4 SP	\$ 42.52
BRE007-0341	TOP HITCH ARM SR-5	\$ 45.69
BRE007-0342	TOP HITCH SUPPORT SR-5	\$ 42.16
BRE007-0371	SPACER	\$ 5.25
BRE007-0411	CHAIN COMPLETE	\$ 28.82
BRE007-0505	PLATE	\$ 17.48
BRE007-0517	PLATE ROLLER RIGHT	\$ 73.83
BRE007-0522	PLATE ROLLER LEFT	\$ 80.84
BRE007-0567	ROLLER SCRAPER	\$ 42.16
BRE007-0571	PLATE	\$ 16.17
BRE007-0576	TURNBUCKLE HITCH	\$ 77.36
BRE007-0581	PLATE	\$ 17.58
BRE007-0593	TUNRBUCKLE	\$ 246.13
BRE007-0598	SHIELD TUBE	\$ 38.68
BRE007-1011	SIDE PANEL RIGHT 596	\$ 562.57
BRE007-1114	ROTOR 596	\$ 3,832.72
BRE007-2011	SIDE PANEL RIGHT	\$ 457.07
BRE007-2021	LEFT SIDE PANEL	\$ 738.39
BRE007-2229	BEVEL GEAR (FINE SPLINE)	\$ 442.02
BRE007-2230	PINION GEAR (NEW STYLE)	\$ 445.47
BRE007-2233	HUB BEVEL GEAR (FINE SPLINE)	\$ 312.24
BRE007-3031	CHAIN CASE COVER	\$ 312.97
BRE007-3176	CHAIN 120X34	\$ 559.37
BRE007-3496	GEAR HOUSING	\$ 2,074.58
BRE007-4003	FRAME	\$ 4,430.46

BEFCO Parts Price List - February 2018

Part Number	Description	List Price
BRE007-4050	GASKET	\$ 4.58
BRE007-4107	DIPSTICK	\$ 24.59
BRE007-4169	CUTTING WHEEL	\$ 808.72
BRE007-4193	BLADE SCRAPER	\$ 28.14
BRE007-4212	TINE HOLDER	\$ 20.73
BRE007-4220	WASHER FLAT Ø43 Z	\$ 24.23
BRE007-4266	HITCH PIN	\$ 42.16
BRE007-4275	TOP HITCH SUPPORT	\$ 94.92
BRE007-4312	HOOD LEFT	\$ 239.09
BRE007-4317	SHIELD HITCH	\$ 40.40
BRE007-4319	HITCH PLATE	\$ 49.19
BRE007-4336	DIRT SHIELD REAR	\$ 232.08
BRE007-4343	DIRT SHIELD FRONT	\$ 210.97
BRE007-4355	RIGHT HOOD	\$ 457.07
BRE007-4358	ROD	\$ 30.24
BRE007-4361	BASE PLATE	\$ 140.63
BRE007-4366	PLATE REGULATING	\$ 91.39
BRE007-4372	HINGE PIN	\$ 15.12
BRE007-4375	NUT WING M12-1.75 C5 Z	\$ 2.49
BRE007-4378	FRAME HITCH	\$ 35.15
BRE007-4379	HITCH TO GEARBOX	\$ 34.46
BRE007-4443	CYLINDER LINER	\$ 733.49
BRE007-4445	NUT M24	\$ 6.26
BRE007-4446	GASKET OR 214	\$ 4.58
BRE007-4447	GASKET DAS 70-60	\$ 70.27
BRE007-4448	PISTON	\$ 228.53
BRE007-4450	GASKET	\$ 5.60
BRE007-4451	GASKET T.S.	\$ 35.15
BRE007-4453	CYLINDER HEAD	\$ 288.32
BRE007-4455	GASKET P.V. 35	\$ 10.89
BRE007-4457	ROD	\$ 457.07
BRE007-4460	HOSE FLEXIBLE	\$ 242.55
BRE007-4461	QUICK CONNECTOR	\$ 98.41
BRE007-4462	WASHER COPPER SEALING Ø21	\$ 2.47
BRE007-4464	ADAPTOR, 3/8" MBSP x 3/8" MBSP	\$ 98.41
BRE007-5003	FRAME	\$ 3,973.40
BRE007-5275	TOP HITCH SUPPORT	\$ 41.25
BRE007-5317	SHIELD HITCH	\$ 16.17
BRE007-5331	HOOD TOP RIGHT	\$ 214.46
BRE007-5336	DIRT SHIELD REAR	\$ 200.42
BRE007-5343	DIRT SHIELD FRONT	\$ 210.97
BRE007-5355	PLATE RIGHT HOOD	\$ 457.07
BRE007-5358	HINGE PIN	\$ 15.12
BRE007-5361	BASE PLATE	\$ 137.11
BRE007-5379	HITCH TO GEARBOX	\$ 15.81
BRE007-6003	FRAME	\$ 5,063.40
BRE007-6031	CUTTING WHEEL	\$ 914.21
BRE007-6096	PROTECTION WHEEL LEFT	\$ 239.09
BRE007-6101	SHIELD HITCH	\$ 40.40
BRE007-6107	RIGHT HOOD	\$ 457.07
BRE007-6110	DIRT SHIELD REAR	\$ 281.25
BRE007-6114	DIRT SHIELD FRONT	\$ 344.57

BEFCO Parts Price List - February 2018

Part Number	Description	List Price
BRE007-6118	HITCH TO GEARBOX	\$ 40.40
BRE007-6119	HITCH TO FRAME	\$ 40.40
BRE007-6126	BASE PLATE	\$ 97.26
BRE007-6135	RIGHT HOOD COVER	\$ 228.53
BRE007-6140	HINGE PIN	\$ 38.68
BRE007-6142	PLATE REGULATING	\$ 91.39
BRE007-6146	HINGE PIN	\$ 17.92
BRE007-6171	TOP HITCH SUPPORT	\$ 94.92
BRE007-6178	TOP HITCH ARM	\$ 87.87
BRE007-6180	STAND	\$ 56.25
BRE007-6185	CONNECTING PIN	\$ 15.35
BRE007-6190	GUIDE	\$ 77.36
BRE007-7013	ROLL PIN Ø8x16 (N/S)	\$ 0.68
BRE007-7131	CLUTCH GUARD COMPLETE	\$ 91.39
BRE007-7132	SHIELD	\$ 63.27
BRE007-7133	GUARD SUPPORT	\$ 42.16
BRE007-7139	FRONT SHIELD	\$ 26.69
BRE007-7201	HITCH BLOCK PIN CAT II	\$ 94.92
BRE007-7207	A FRAME HALF	\$ 738.39
BRE007-7222	SPRING PIVOT (N/S)	\$ 7.04
BRE007-7224	SPRING ANGLE CONNECTOR (N/S)	\$ 12.49
BRE007-7225	TOOLS SUPPORT PLATE	\$ 63.27
BRE007-7256	TURNBUCKLE HITCH	\$ 66.81
BRE007-7441	CYLINDER COMPLETE DITCHER	\$ 1,076.98
BRE007-8004	SHAFT (N/S)	\$ 361.48
BRE007-8005	CAST IRON HEAD (N/S)	\$ 233.88
BRE007-8006	GASKET (N/S)	\$ 13.41
BRE007-8007	GASKET (N/S)	\$ 40.42
BRE007-8008	GASKET (N/S)	\$ 9.79
BRE007-8009	GASKET (N/S)	\$ 1.31
BRE007-8011	GASKET (N/S)	\$ 12.11
BRE007-8013	TUBE (N/S)	\$ 829.24
BRE007-8041	PIN ( N/S)	\$ 29.76
BRE007-8061	"A" FRAME BASE (N/S)	\$ 318.95
BRE007-8065	SPACING PLATE (N/S)	\$ 72.28
BRE007-8182	LINKING ARM (N/S)	\$ 112.71
BRE008-9021	THREE POINT HITCH	\$ 949.36
BRE008-9029	PLATE	\$ 28.19
BRE008-9036	SHAFT STOP	\$ 24.23
BRE008-9042	WHEEL SUPPORT	\$ 302.37
BRE008-9067	WHEEL SUPPORT FORK	\$ 284.79
BRE008-9077	WHEEL	\$ 273.85
BRE008-9105	GEARBOX	\$ 1,265.86
BRE008-9106	SIDE COVER	\$ 242.55
BRE008-9112	SHAFT COUPLING	\$ 281.25
BRE008-9113	RING GEAR	\$ 351.61
BRE008-9114	PINION GEAR	\$ 615.34
BRE008-9116	PINION SUPPORT	\$ 421.93
BRE008-9123	COVER - PINION	\$ 98.41
BRE008-9197	COMPONENT SUPPORT	\$ 179.32
BRE008-9213	CHAIN CASE COVER RIGHT	\$ 421.93
BRE008-9221	CHAIN CASE COVER LEFT	\$ 421.93

BEFCO Parts Price List - February 2018

Part Number	Description	List Price
BRE008-9231	SPROCKET	\$ 421.93
BRE008-9243	OIL PLUG	\$ 8.79
BRE008-9244	COMPONENT SUPPORT	\$ 105.51
BRE008-9261	SPACER	\$ 23.17
BRE008-9262	COVER	\$ 15.81
BRE008-9265	DRIVE FLANGE	\$ 175.77
BRE008-9302	PLANT PROTECTOR	\$ 63.27
BRE008-9323	SPACER (SR 7 IRC )	\$ 9.82
BRE008-9341	7.5 CM DRUM	\$ 172.28
BRE008-9346	10 CM DRUM	\$ 175.77
BRE008-9376	DRUM CM 10	\$ 115.77
BRE008-9559	CATCH FOR SHAFT	\$ 22.48
BRE008-9571	THREE POINT HITCH	\$ 1,035.11
BRE009-0008	LOCKING COLLAR	\$ 17.92
BRE009-0011	THREE POINT HITCH	\$ 879.08
BRE009-0031	WHEEL SUPPORT SERIES 4 IRC	\$ 369.16
BRE009-0086	SIDE COVER	\$ 175.77
BRE009-0141	SPROCKET SR 4 IRC (MB)	\$ 309.44
BRE009-0288	GROUND SPLITTING TIP	\$ 58.04
BRE009-1006	FRAME SIDE END PLATE	\$ 49.19
BRE009-1006D	FRAME SIDE END PLATE	\$ 49.19
BRE009-1006S	FRAME SIDE END PLATE	\$ 49.19
BRE009-1040	PIN	\$ 32.47
BRE009-1041	DEPTH CONTROL WHEEL COMPLETE	\$ 667.05
BRE009-1071	WHEEL HOLDER FORK	\$ 191.98
BRE009-1084	WHEEL	\$ 111.67
BRE009-1091	GEARBOX BRACKET	\$ 182.86
BRE009-1104	GEARBOX	\$ 703.24
BRE009-1111	BEVEL GEAR	\$ 668.04
BRE009-1112	PINION GEAR	\$ 527.44
BRE009-1115	PINION COVER	\$ 130.08
BRE009-1116	SPACER INNER	\$ 31.60
BRE009-1119	WASHER LOCK MB 10 Z	\$ 2.05
BRE009-1121	NUT LOCKING KM 10	\$ 13.01
BRE009-1123	SPACER OUTER	\$ 38.68
BRE009-1153	CLUTCH GUARD	\$ 63.27
BRE009-1154	GUARD CONNECTION	\$ 42.16
BRE009-1165	COMPONENT SUPPORT	\$ 144.16
BRE009-1183	RIGHT HALF GUARD	\$ 406.00
BRE009-1191	LEFT HALF GUARD	\$ 406.00
BRE009-1203	CHAIN TENSIONER SPRING	\$ 9.82
BRE009-1207	CHAIN TENSIONER	\$ 29.84
BRE009-1213	COMPONENT SUPPORT	\$ 94.92
BRE009-1232	SPACER	\$ 15.12
BRE009-1233	OUTER DUST COVER	\$ 9.47
BRE009-1237	DRIVE FLANGE	\$ 118.78
BRE009-1272	PLANT PROTECTOR	\$ 56.25
BRE009-1278	SPRING	\$ 18.94
BRE009-1291	BRACE / STABILIZER BAR	\$ 42.16
BRE009-1299	SPACER	\$ 9.82
BRE009-1304	PIN ADJUSTMENT	\$ 18.59
BRE009-1311	EXTENSION 3"	\$ 105.51

BEFCO Parts Price List - February 2018

Part Number	Description	List Price
BRE009-1316	EXTENSION 4"	\$ 90.96
BRE009-1427	PLATE PULLEY SUPPORT	\$ 80.84
BRE009-1438	PULLEY FERTILIZER SPEED	\$ 172.28
BRE009-1445	PULLEY HEX SHAFT	\$ 66.81
BRE009-1458	HOSE HOOK	\$ 14.99
BRE009-1461	RUBBER HOSE	\$ 28.14
BRE009-1468	PULLEY HEXAGONAL SHAFT	\$ 98.41
BRE009-1470	PLATE	\$ 18.74
BRE009-1661	BEVEL GEAR SR 4,5 IRC Z19	\$ 288.32
BRE009-1662	PINION GEAR SR 4,5 IRC Z13	\$ 421.93
BRE009-1665	SHAFT COUPLING SR4,5 IRC	\$ 272.27
BRE009-1668	PINION SPACER SR .4,5 IRC	\$ 113.44
BRE009-1669	PINION SPACER SR.4,5 IRC	\$ 38.68
BRE009-1670	PINION SPACER SR.4,5 IRC	\$ 17.58
BRE009-1671	NUT LOCKING KM12	\$ 17.58
BRE009-1672	WASHER LOCK MB 60 Z	\$ 9.99
BRE009-3051	WHEEL UNIT	\$ 494.58
BRE009-3245	CENTER HOOD - NARROW	\$ 182.00
BRE009-3336	ELEMENT SPRING	\$ 8.85
BRE009-4013	A FRAME HITCH	\$ 657.09
BRE009-4229	DUST COVER	\$ 15.18
BRE009-4233	FLANGE	\$ 123.05
BRE009-4326	SPACER	\$ 7.38
BRE010-7023	HITCH BLOCK RIGHT (O/S)	\$ 170.86
BRE010-7145	DRIVE SHAFT 458	\$ 421.93
BRE010-7147	DRIVE TUBE 458	\$ 94.92
BRE010-7653	SUPPORT RIGHT	\$ 39.76
BRE010-8174	SUPPORT BRACKET RIGHT	\$ 116.04
BRE011-3031	ROTOR 556	\$ 1,898.77
BRE011-3141	DRIVE TUBE 564	\$ 632.91
BRE011-3151	DRIVE SHAFT 564	\$ 356.85
BRE011-3285	HITCH BLOCK RIGHT	\$ 126.55
BRE011-3661	COUNTER SHAFT 556	\$ 720.81
BRE011-4242	RIGHT HITCH BLOCK	\$ 168.77
BRE011-4312	ROLLER SUPPORT PLATE RIGHT	\$ 105.51
BRE011-5034	RIGHT PLATE CONNECTION	\$ 119.53
BRE011-5058	REGULATING SCREW SR 5 IRC	\$ 58.41
BRE011-5161	COMPONENT SUPPORT RIGHT	\$ 70.27
BRE011-5221	CENTER HOOD EXTRA NARROW	\$ 334.04
BRE011-5225	RIGHT HOODS SIDE ( 2 -1/2")	\$ 133.60
BRE011-5231D	REAR SHIELD EXTRA NARROW	\$ 20.02
BRE011-5231S	REAR SHIELD EXTRA NARROW	\$ 20.02
BRE011-6391	RIGHT SKID	\$ 203.88
BRE011-7371	PLATE ROD GUIDE RIGHT	\$ 15.12
BRE011-7715	PLATE ROLLER RIGHT	\$ 228.53
BRE011-8140	GASKET	\$ 2.05
BRE011-8352	ROLLER SUPPORT RIGHT	\$ 105.51
BRE011-8382	SAFETY PLATE 884	\$ 1,125.17
BRE011-8397	HINGE PIN 884	\$ 63.27
BRE012-0002	MAIN FRAME 250	\$ 5,098.54
BRE012-0131	ROTOR 250	\$ 3,551.40
BRE012-0235	DRIVE TUBE 250	\$ 843.85



BEFCO Parts Price List - February 2018

Part Number	Description	List Price
BRE012-0252	DRIVE SHAFT 250	\$ 1,056.61
BRE012-0341	GEARBOX SUPPORT 250	\$ 632.91
BRE012-0411	SAFETY SHIELD RIGHT 250	\$ 843.86
BRE012-0421	GUIDE ROLLER ARM RIGHT	\$ 119.53
BRE013-2231	A FRAME BASE RIGHT	\$ 562.57
BRE013-2295	FRONT SHIELD 080	\$ 228.53
BRE013-2351	ROLLER ARM RIGHT	\$ 288.32
BRE013-2871	ATTACHMENT PLATE RIGHT (N/S)	\$ 61.67
BRE013-2906	PLATE - SUPPORT RIGHT (N/S)	\$ 95.68
BRE013-3171	FRONT SHIELD 052	\$ 161.74
BRE013-6174	REAR SHIELD 442	\$ 668.04
BRE013-6655	SHIFTING HITCH 442	\$ 3,059.12
BRE013-6691	HITCH SHIFTING GUIDE 442	\$ 1,301.00
BRE013-7505	TOOTHED ROLLER 366-564	\$ 713.97
BRE014-1002	FLAT PAN COMPLETE 160	\$ 6,962.21
BRE014-1231	A FRAME BASE RIGHT	\$ 1,054.84
BRE014-1371	PLATE ROLLER	\$ 134.03
BRE014-1509	SHAFT THRU DRIVE 1 3/8"(N/S)	\$ 632.91
BRE014-1785	HITCH PLATE - RIGHT (N/S)	\$ 102.04
BRE014-9021	FRONT BAR 120 (N/S)	\$ 527.47
BRE014-9031	3 PT. ARM RIGHT (N/S)	\$ 949.39
BRE014-9071	TURNBUCKLE 120/140 (N/S)	\$ 119.57
BRE014-9077	TIE ROD HITCH (N/S)	\$ 23.92
BRE014-9091	RIGHT SHIELD PLATE (N/S)	\$ 309.44
BRE014-9121	TRACTOR LINKAGE - RIGHT (N/S)	\$ 330.54
BRE014-9455	ROLLER HOLDER FRAME 120 (N/S)	\$ 562.61
BRE014-9465	SPIKED ROLLER 120 (N/S)	\$ 2,144.92
BRE016-4002	FRAME 700	\$ 4,746.98
BRE016-4145	ROTOR 700	\$ 3,375.56
BRE016-4241	DRIVE TUBE 700	\$ 773.59
BRE016-4251	DRIVE SHAFT 700	\$ 666.94
BRE016-4341	GEARBOX SUPPORT 700	\$ 492.28
BRE016-4411	ROLLER ARM GUIDE RIGHT	\$ 105.51
BRE016-4425	SAFETY SHIELD RIGHT 700	\$ 530.55
BRE016-4435	RIGHT REGULATING PLATE	\$ 80.84
BRE016-4451	SHIELD BAR 700 RIGHT	\$ 281.25
BRE016-4565	ROLLER SUPPORT RIGHT	\$ 214.46
BRE016-4585	FRAME FOR ROLLER 700	\$ 738.39
BRE016-4665	SPIKED ROLLER 700	\$ 2,215.20
BRE016-4711	REAR SHIELD RIGHT 700	\$ 949.36
BRE016-4771	SHIELD SUPPORT RIGHT	\$ 80.84
BRE016-6042	ROTOR SHAFT 884	\$ 4,887.60
BRE016-6115	DRIVE TUBE 884-896	\$ 1,793.26
BRE016-6122	DRIVE SHAFT 884-896	\$ 1,406.46
BRE016-6140	GASKET 5/10	\$ 2.47
BRE016-6158	GASKET \5/10	\$ 1.72
BRE016-6244	SUPPORT 896	\$ 984.55
BRE016-6331	FRAME FOR ROLLER 884	\$ 1,301.00
BRE016-6343	PLATE RIGHT	\$ 218.00
BRE016-6401	ROLLER CLEANER CM 884	\$ 668.04
BRE017-0002	MAIN FRAME 564	\$ 3,445.93
BRE017-0361	HITCH BLOCK RT .SR .5 CAT.2	\$ 98.24

BEFCO Parts Price List - February 2018

Part Number	Description	List Price
BRE017-0361B	HITCH BLOCK RT.SR.5 CAT.1	\$ 98.24
BRE017-0381	REAR SHIELD	\$ 984.55
BRE017-0391	HINGE PIN 564	\$ 45.69
BRE017-0551	FRAME FOR ROLLER 564	\$ 421.93
BRE017-0561	ROLLER SCRAPER 564	\$ 562.57
BRE017-0638	SAFETY SHIELD 556	\$ 492.28
BRE017-1051	ROTOR 580 FLASH	\$ 2,918.49
BRE017-2002	MAIN FRAME 556	\$ 2,531.69
BRE017-3426	ROLLER SUPPORT RIGHT	\$ 91.39
BRE017-7002	FLAT PAN COMPLETE 052	\$ 1,567.04
BRE017-7012	GASKET 052	\$ 8.06
BRE017-7191	A FRAME BASE RIGHT	\$ 263.67
BRE017-7251	FRAME FOR ROLLER 068	\$ 404.35
BRE018-9002	FRAME 180 CM ( 72" )	\$ 1,336.16
BRE018-9005	HEXAGONAL SHAFT 180 CM ( 72" )	\$ 597.75
BRE018-9011	FRAME RIGHT SIDE	\$ 50.95
BRE018-9283	HOOD CENTER NARROW	\$ 386.81
BRE018-9291	RIGHT HOOD - SIDE	\$ 260.20
BRE018-9296	REAR SHIELD RT. EX . WIDE	\$ 31.28
BRE018-9321	ADJUSTMENT BLADE	\$ 50.95
BRE019-0001	FRAME 066	\$ 843.86
BRE019-0005	HEX SHAFT 066	\$ 351.61
BRE019-0024	HITCH BLOCK RIGHT	\$ 119.53
BRE019-0031	WHEEL SUPPORT SR 5 IRC	\$ 319.91
BRE019-0130	GASKET SR 5 IRC	\$ 56.25
BRE019-1031	A FRAME HITCH	\$ 1,126.47
BRE019-1183	CHAIN GUARD RIGHT	\$ 439.51
BRE019-1191	CHAIN GUARD LEFT	\$ 439.51
BRE019-1205	CHAIN	\$ 221.55
BRE019-1253	CENTER HOOD NARROW	\$ 263.67
BRE019-1261	RIGHT HOOD SIDE	\$ 161.74
BRE019-1265	REAR SHIELD NARROW RIGHT	\$ 22.47
BRE019-1291	ADJUSTMENT BLADE	\$ 39.97
BRE019-1341	CONTAINER 100 CM	\$ 538.15
BRE019-1361	COVER 100 CM	\$ 210.97
BRE019-1371	SHAFT MIXING 100 CM	\$ 123.05
BRE019-1391	PERFORATED PLATE 100 CM	\$ 200.42
BRE019-1417	FRAME ATTACHMENT (M21)	\$ 45.07
BRE019-4266	RIGHT HOOD SIDE EX.NARROW	\$ 137.16
BRE020-1263	HINGE SHIFTING GUIDE 442	\$ 38.68
BRE020-3319	SCREW NUT BALL SPRING	\$ 31.95
BRE020-6402	TOOTHED ROLLER CM 884	\$ 1,582.32
BRE020-7023	HITCH BLOCK LEFT ( O/S )	\$ 170.18
BRE020-7061	ROTOR SHAFT 442 (W/O SHAFT)	\$ 1,177.93
BRE020-7145	DRIVE SHAFT 466-474	\$ 457.07
BRE020-7147	DRIVE TUBE 466 474	\$ 98.41
BRE020-8174	SUPPORT BRACET LEFT	\$ 116.04
BRE021-3031	ROTOR 564	\$ 2,039.44
BRE021-3141	DRIVE TUBE 572	\$ 668.04
BRE021-3151	DRIVE SHAFT 572	\$ 545.00
BRE021-3285	HITCH BLOCK LEFT	\$ 126.55
BRE021-3661	COUNTER SHAFT 564	\$ 755.96

BEFCO Parts Price List - February 2018

Part Number	Description	List Price
BRE021-4242	LEFT HITCH BLOCK	\$ 168.77
BRE021-4312	ROLLER SUPPORT PLATE LEFT	\$ 105.51
BRE021-4344S	SAFETY SHIELD LEFT	\$ 527.44
BRE021-5001	FRAME 112	\$ 1,019.68
BRE021-5008	HEXAGONAL SHAFT	\$ 439.51
BRE021-5034	LEFT HITCH BLOCK	\$ 119.53
BRE021-5161	COMPONENT SUPPORT LEFT	\$ 70.27
BRE021-5221	CENTER HOOD NARROW	\$ 291.65
BRE021-5225	LEFT HOOD SIDE (2 -1/2")	\$ 133.60
BRE021-5231D	REAR SHIELD NARROW RIGHT	\$ 22.13
BRE021-5231S	REAR SHIELD NARROW LEFT	\$ 22.13
BRE021-6391	SKID LEFT	\$ 203.88
BRE021-7371	PLATE ROD GUIDE LEFT	\$ 15.12
BRE021-7715	PLATE ROLLER LEFT	\$ 228.53
BRE021-8352	ROLLER SUPPORT LEFT	\$ 105.51
BRE021-8382	SAFETY PLATE 896	\$ 597.75
BRE021-8397	HINGE PIN 896	\$ 98.41
BRE022-0002	MAIN FRAME 300	\$ 5,450.20
BRE022-0131	ROTOR 300	\$ 4,149.15
BRE022-0235	DRIVE TUBE 300	\$ 984.55
BRE022-0252	DRIVE SHAFT 300	\$ 1,166.52
BRE022-0341	GEARBOX SUPPORT 300	\$ 703.24
BRE022-0411	SAFETY SHIELD LEFT 250	\$ 843.86
BRE022-0421	ROLLER ARM GUIDE LEFT	\$ 119.53
BRE023-1753	REAR SHIELD 92 (N/S)	\$ 616.58
BRE023-2002	FLAT PAN CPMPLETE 100	\$ 3,621.73
BRE023-2231	A FRAME BASE LEFT	\$ 562.57
BRE023-2295	FRONT SHIELD 100	\$ 291.81
BRE023-2351	ROLLER ARM LEFT	\$ 288.32
BRE023-2770	PACKER ROLLER 700	\$ 3,242.20
BRE023-2804	SCRAPER SUPPORT BAR 700	\$ 492.28
BRE023-2871	ATTACHMENT PLATE LEFT (N/S)	\$ 61.67
BRE023-2906	PLATE - SUPPORT LEFT (N/S)	\$ 95.68
BRE023-3171	FRONT SHIELD 068	\$ 196.87
BRE023-6174	REAR SHIELD 450	\$ 738.39
BRE023-6691	HITCH SHIFTING GUIDE 450-474	\$ 1,301.00
BRE023-7505	TOOTHED ROLLER 372-572	\$ 768.85
BRE024-1002	FLAT PAN COMPLETE 180	\$ 7,384.15
BRE024-1191	GASKET 180	\$ 24.59
BRE024-1231	A FRAME BASE LEFT	\$ 1,054.84
BRE024-1342	DEFLECTOR PIPE (OLD P/H 180)	\$ 808.72
BRE024-9021	FRONT BAR 140 (N/S)	\$ 597.75
BRE024-9031	3 PT. ARM LEFT (N/S)	\$ 949.39
BRE024-9071	TURNBUCKLE 160/180 (N/S)	\$ 130.08
BRE024-9077	TIE ROD HITCH LEFT (N/S)	\$ 23.92
BRE024-9091	LEFT SHIELD PLATE (N/S)	\$ 309.44
BRE024-9121	TRACTOR LINKAGE - LEFT (N/S)	\$ 330.54
BRE024-9455	ROLLER FRAME 140 (N/S)	\$ 597.75
BRE024-9465	SPIKED ROLLER 140 (N/S)	\$ 2,566.84
BRE024-9505	SCRAPER - HOLDER 140	\$ 632.91
BRE024-9955	FRONT BAR (N/S)	\$ 195.60
BRE026-4002	FRAME 720	\$ 5,098.54

BEFCO Parts Price List - February 2018

Part Number	Description	List Price
BRE026-4145	ROTOR 720	\$ 3,973.40
BRE026-4241	DRIVE TUBE 720	\$ 843.86
BRE026-4251	DRIVE SHAFT 720	\$ 776.84
BRE026-4341	GEARBOX SUPPORT 720	\$ 527.44
BRE026-4411	ROLLER ARM GUIDE LEFT	\$ 105.51
BRE026-4425	SAFETY SHIELD LEFT	\$ 530.55
BRE026-4435	REGULATING PLATE LEFT	\$ 80.84
BRE026-4451	SHIELD BAR LEFT 700	\$ 281.25
BRE026-4565	ROLLER SUPPORT LEFT	\$ 214.46
BRE026-4665	SPIKED ROLLER 720	\$ 2,777.80
BRE026-4711	SHIELD SUPPORT LEFT	\$ 949.36
BRE026-4771	SHIELD SUPPORT LEFT	\$ 80.84
BRE026-6042	ROTOR SHAFT 896	\$ 5,344.72
BRE026-6115	DRIVE TUBE 810	\$ 1,898.77
BRE026-6122	DRIVE SHAFT 812	\$ 1,476.83
BRE026-6244	SUPPORT 810	\$ 1,054.84
BRE026-6331	FRAME FOR ROLLER 896	\$ 1,371.33
BRE026-6343	PLATE LEFT	\$ 218.00
BRE026-6401	ROLLER CLEANER CM 896	\$ 738.39
BRE027-0002	MAIN FRAME 572	\$ 3,551.40
BRE027-0361	HITCH BLOCK LT.SR.5 CAT.2	\$ 98.24
BRE027-0361B	HITCH BLOCK LT.SR.5 CAT .1	\$ 98.24
BRE027-0381	REAR SHIELD 564	\$ 1,002.12
BRE027-0391	HINGE PIN 572	\$ 49.19
BRE027-0551	FRAME FOR ROLLER 572	\$ 457.07
BRE027-0561	ROLLER SCRAPPER 572	\$ 597.75
BRE027-0638	SAFETY SHIELD 564	\$ 562.57
BRE027-1002	MAIN FRAME 596	\$ 4,219.49
BRE027-1051	ROTOR 240 CM	\$ 4,324.95
BRE027-2002	MAIN FRAME 564	\$ 2,637.20
BRE027-3426	ROLLER SUPPORT PLATE LEFT	\$ 91.39
BRE027-7012	GASKET 068	\$ 9.82
BRE027-7191	A FRAME BASE LEFT	\$ 263.67
BRE027-7251	FRAME FOR ROLLER 084	\$ 439.51
BRE028-8261	CENTER HOOD - MEDIUM	\$ 369.53
BRE028-9002	FRAME 220 CM ( 88" )	\$ 1,406.46
BRE028-9005	HEXAGONAL SHAFT CM ( 88" )	\$ 773.59
BRE028-9011	FRAME LEFT SIDE	\$ 50.95
BRE028-9283	HOOD CENTER MEDIUM	\$ 421.93



---

**BEFCO**<sup>®</sup>

P.O. Box 6036  
Rocky Mount, NC 27802-6036  
Tel.: 252.977.9920 - Fax: 252.977.9718  
[www.befco.com](http://www.befco.com)

